FEBRUARY 10, 1920.

Store Open All Day Saturdays

umburger's
ESTABLISHED 1883
PHONES — Bdwy.

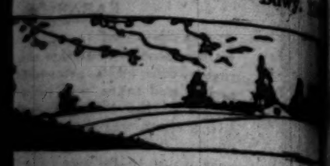

pringtime
raperies

CURTAIN NET
Freshen the Home

er tried the rejuvenating beauty of living-rooms!

ing so refreshing as these soft ones of rms are very attractive in small designs In white and ecru they are priced at

s for Side Drapes

e that veil the light just enough and yet

ve patterns that are shown at Hamburger's, green and brown, colors will blend your rooms. Priced 2.00 and 2.50 a ide.

Madras Curtains

own importations! Beautiful in soft c t usually found in the curtains of ne re much better than net. Priced 2.95 a

Hamburger's—Second Floor—Today)

ace Will be of
to Home-peo

h week the "Eastern" will
e a message for you if you
interested in furnishings
your home, and you will
it in this space.

"Eastern" offers you the
t up-to-date furnishings on
dit at the same price you
ld pay cash for.

have but one price to
ybody, either Cash or
dit and you will appreciate
convenience of our Easy
Plan.

ch for our announcements
week.

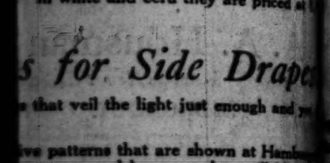

620-626-Sa

URE PILES, FISTULA
l Diseases Without an Op
we have been curing diseases of the
hat time our experience has enabled u
for to others.
the persons who have been restored t
ot go back to the old life for any
onna, 1671 W. 23rd St., Phone 72654. S. K.
nton, Cal.
heim, R. F. D. 5, Box 33, Cal.
ton, P. O. Box 85, Cal.
7 W. 12th St., Los Angeles, Cal.
nderson, Cal.
ND FOR OUR FREE BOOKLET.
White and C. C. Wainwright
Rectal Specialists
Angeles. 532-534 Wesley Bldg.

CRESCENT MILK
PASTEURIZED IN THE BOTTLE
Each Bottle sealed with a sanitary

visitors to
enjoy
OMPANY
Broadway

J. W. REED
Angelus Art Co
Pictures from All
the World.
Phone 15610.

THREE L. A. BANK BANDITS NABBED

LATEST MORNING EDITION—3 CENTS

The Times
LOS ANGELES

"Sail on, sail on, sail on, and on."

WEDNESDAY MORNING, VOL. XXXIX. FEBRUARY 11, 1920.

HOW WILSON OVERCAME MALADY

PRESIDENT IS NOW SOUND, FIRST OFFICIAL DIAGNOSIS MADE PUBLIC AT CAPITAL

[BY A. P. NIGHT WIRE.]

BALTIMORE, Feb. 10.—The Baltimore Sun today published a copyrighted ch from Washington in which was given an interview with Dr. Hugh Y. g of Johns Hopkins Hospital at Baltimore on the condition of President Wil- Dr. Young has been one of the physicians in attendance upon the President.

Dr. Young, in part, said:

"From the very beginning the medical men associated with the case have never had anything to conceal. When I first saw the President, in October, a crisis had arisen of such gravity, owing to the development of prostatic obstruction, that an emergency operation to relieve this situation was contemplated, but by a fortuitous and wholly unexpected change in the President's condition the obstruction began to disappear.

"The improvement in this respect, which has been steady, is now complete. The President was organically sound when I saw him first, and I found him not only organically sound when I visited him last week, but, further, all the organs were functioning in a perfectly normal, healthy manner.

"The President's general condition and specifically the slight impairment of his left arm and leg have improved more slowly, it is true, but surely, steadily. There have been no setbacks, no backward steps, and rumors to this effect are rubbish.

"As you know, in October, last, we diagnosed the President's illness as cerebral thrombosis, which affected his left arm and leg, but at no time was his brain power or the extreme vigor and lucidity of his mental processes in the slightest degree abated. This condition has from the very first shown a steady, unwavering tendency toward resolution and complete absorption. The increasing utility of the left arm and leg, greatly impaired at first, have closely followed on this improvement. The President walks sturdily now, without assistance and without fatigue. And he uses the still slightly impaired arm more and more every day.

"As to his mental vigor, it is simply prodigious. Indeed, I think in many ways the President is in better shape than before the illness came.

"You can say that the President is able-minded and able-bodied and that he is giving splendid attention to affairs of state, and that we have every assurance that he will become progressively more active in these matters with the advent of spring and sunshine, which cannot now be long delayed."

RM HAND IN IRELAND.

d George Gives tics Answer.

not to Abandon Erin the Assassins," Says the Premier.

Statement Also that n Soviet Can be De- feated by Trade.

[BY A. P. NIGHT WIRE.]

...Feb. 10.—Replying to ...criticism of the govern- ...policy made by William ..., a labor leader, and by Sir ...Birrell and others, who ...especially the revision of ...peace treaty, Premier ...declared in the House ...this evening that it ...impossible in a single ...to deal with all the questions ...

...ing to Ireland, the Premier ...whether Mr. Adamson meant ...self-determination" that if the ...of the Irish people de- ...a republic he would give it. ...Mr. Adamson meant that. ...the Premier, his talk of self- ...nation was dishonest. He ...whether the member thought ...would withdraw all ...and leave the assassins ...in Ireland." "Declaring ...government's duty was to ...law and order in Ireland, ...turned to the high cost ...which he said was at- ...to the depreciation of ...and not to profiteering. The ...was increased produc- ...

...RESTORE RUSSIA.

...at length with regard to ...in Russia, the Pre- ...was not all in accord with the view ...could not be restored ...Soviet Russia with all her ...armies, "into circu- ...

...was possibly efficient. ...Premier, yet it was not de- ...Russia must be re- ...an inter-Bolshevik re- ...

...cannot be crushed by ...continued the Pre- ...that opinion a year ...advice, tendered on ...the warring fac- ...

...contended that the ...way of live" to crush the ...impossible because it ...Soviet Finland would ...the Baltic states, he ...were making peace with ...Russia was really ...the Hungarian ...were disin- ...Moreover, ...France, the Unit- ...Great Britain ...to provide the funds.

...NOT WAR.

...are assured that the ...dropped the meth- ...in favor of civil- ...added the Pre- ...community in the ...to 'make peace ...there is no as- ...possessing the ...the whole of Eu- ...failed to restore ...I believe ...sobering in- ...is nothing to fear ...invasion of sur- ...or the Middle ...Bolshevik can- ...powerful army. ...not all in Rus- ...I speak ...with apprehension ...and I warn the ...the face of things ...we must use ev- ...We must ...abundance" ...the Pre-

(Continued on Second Page.)

ATROCITIES IN MEXICO.

Bodies of Carrizal Slain Mutilated.

[BY A. P. NIGHT WIRE.]

EL PASO, Feb. 10.—Testimony taken today in executive session by the Senate subcommittee investigating the Mexican situation convinced its members of the truth of accounts of atrocities previously declared to have been committed at Carrizal.

The bodies of the negro troopers and the two officers who fell there were reported to have been mutilated. The gold teeth of one were offered for sale after all had been thrown in the same ditch.

The witnesses declared Mexicans in most of the agricultural districts are dissatisfied with the rule of the Carranza authorities as well as that of bandits.

Testimony today explained perhaps for the first time the motive for the murder of three Americans at the Corner ranch, near Columbus, N. M., in 1916.

Sylvestre Quevedo, now an officer in the Carranza army, had raided an American property and from a barrel of poisoned grain, intended for use in destroying prairie dogs, secured feed for his horses. The death of the animals determined him to seek revenge and his men killed the three Americans a few days later.

CLAIM ASKEW RELEASED.

Joseph E. Askew, an American who was recently reported to have been kidnaped by forces of Francisco Villa at Lerdo, Durango, has been released, according to private advices received from Chihuahua city here today.

Askew is said to have been captured together with Dortee Ramiera, a resident of Lerdo, on the Tlahualito company's plantation, "hacienda de San Fernando."

The recent attack on Lerdo and Gomez Palacio suburbs of Torreon, Coahuila, was not made by Villa rebels, but by a group of civilian outlaws, according to an announcement made today by Alberto Ruiz Sandoval, acting Consul-General for Mexico at El Paso.

Gen. Manuel M. Dieguez, commander of operations in the northern zone of Mexico, has been appointed Secretary of War and Marine, according to El Heraldo of Chihuahua city. Gen. Dieguez will assume his new post about the middle of March, it is said. Since Gen. Alvaro Obregon resigned several years ago the secretariat has been in charge of acting secretaries.

TRAVEL DANGEROUS.

[EXCLUSIVE DISPATCH.]

WASHINGTON, Feb. 10.—Conditions in Mexico during the last year have made travel dangerous, H. S. Gilkey of Minneapolis today told the subcommittee of the Senate Foreign Relations Committee investigating the Mexican situation. Mr. Gilkey, who has extensive property interests in Mexico was examined by Francis

(Continued on Seventh Page.)

RAIL STRIKE IS LOOMING

Believe Hines will Refuse Increase.

[EXCLUSIVE DISPATCH.]

WASHINGTON, Feb. 10.—Washington expects a railroad strike which will tie up the entire country within the next few weeks. The prospect is precipitated by the maintenance-of-way employees, who have declared for a strike, effective Tuesday, February 17, unless their demands for a 40 per cent. increase are met. This comes within less than two weeks of the date set for the return of the roads to private operation. Those closest to the Railroad Administration assert that Director-General Hines will refuse the demand. And, under the provisions covering the war-time control of railroads, he will notify all parties that they are to return to work within a limited time, which will cause the strikers automatically to lose their places and subject them to prosecution for conspiracy under the Federal Control Act.

Such action would eventually throw the strike situation over to the railroad executives for such disposition as they may make of it. If the present railroad bill emerges from conference, as indicated by a preliminary report from the conferees, there will be no incentive on

(Continued on Second Page.)

AN AMAZING SEQUEL TO JEWEL STORE HOLD-UP.

An attempt to get $3000 by fraud from Louis Rudnick, proprietor of a jewelry store at 343 South Main street that was recently robbed of $3000 worth of diamonds in a daring daylight hold-up, was uncovered by Detective Sergeants Williams and Ballestero last night when they arrested Fred J. Peacock, a night operator for the Edison Company in Puente. He is said to have written a letter demanding $2000 for the return of the stolen gems. He was locked up in the City Jail on a charge of using the mails to defraud.

Rudnick's store was robbed two weeks ago by four men. A week ago Detectives Williams and Ballestero arrested W. H. Baker, whom they charged with having been one of the gang, and recovered $1000 worth of the stolen diamonds.

An anonymous letter was sent to Mr. Rudnick on February 2 which stated that if he would deposit $2000 under a stone at the northeast corner of the Citrus Growers' Association Building at Puente, at 7 p.m., he could return at 8 p.m. and find his stolen diamonds in the same place. Mr. Rudnick told the police about the note, but no clew to the writer was found.

Another mysterious letter came to Mr. Rudnick yesterday with the same demand. Detectives Williams and Ballestero went to Puente and hid near the Citrus Growers' building. Promptly at 7 p.m. Mr. Rudnick drove to the place in an automobile and deposited under the stone a package containing $2000 in marked money. Then he drove away.

About fifteen minutes later young Peacock slipped to the stone, lifted it up and placed the package in his pocket. Then Williams and Ballestero leaped from the shadows and arrested him.

CHARGE BIG STOCK ROBBERY.

Charged with having stolen 46,144 shares of stock and several deeds to valuable parcels of real estate from Mrs. D. McLean, a wealthy widow of Venice, Frank Mann and Harold K. Falkrod were arrested by Detective Sergeants Bean, Smith, Blue and Fitzgerald at Fifth street and Maple avenue last night. Both are held in the City Jail on suspicion of robbery.

WILLIE UP AS A GOAT

Ex-Crown Prince in Line for Hanging.

Germany's Former Heir to Throne Offers Himself for Trial by Allies.

Asks President Wilson to Accept Him as Sacrifice for Fatherland.

[BY A. P. NIGHT WIRE.]

WASHINGTON, Feb. 10.—Frederick William Hohenzollern, former Crown Prince of Germany, in a cablegram received today by President Wilson, offers to surrender himself for trial by the Allied governments in place of the 900 Germans whose extradition has been demanded. His message was sent from Wieringen Island, Holland, yesterday. The message to President Wilson follows:

"To the President of the United States of North America:

"Mr. Wilson, Washington:

"Mr. President: The demand for delivery of Germans of every walk of life has again confronted my country, sorely tried by four years of war and one year of severe internal struggles with a crisis that is without a precedent in the history of the world as affecting the life of a people.

"That a government can be found in Germany which would carry out the demanded surrender is out of the question; the consequences to Europe of an enforcement of the demand by violence are incalculable; hatred and revenge would be made eternal.

"As the former successor to the throne of my fatherland, I am willing at this fateful hour to stand up for my compatriots. If, the Allied and associated governments want a victim, let them take me instead of the 900 Germans, who have committed no offense other than of serving their country in the war.

"WILHELM.

"Wieringen Island, February 9, 1920."

What action the President might take on the message, which presumably was identical with that reported in Amsterdam dispatches as sent to the rulers and Presidents of other powers opposed to Germany in the war, was not disclosed. There was a suggestion at the White House that he might reply, making his message the vehicle for a re-expression of the opposition to trial of the former German Emperor and other enemy officials expressed by American delegates at Paris. In some quarters, however, the opinion prevailed that he would not even acknowledge its receipt.

The message did not come through State Department channels, but direct from the refuge in Holland of the former German Crown Prince. It has not come officially to the at-

(Continued on Seventh Page.)

BORAH NOW PRO-BERLIN

League's Arch Foe Germans' Friend.

Denounces Economic Clauses of Treaty as "Cruel" and "Murderous."

He and Knox Demand Mercy for Teutons Who Tried to Conquer World.

[BY A. P. NIGHT WIRE.]

WASHINGTON, Feb. 10.—Debate on the peace treaty was revived today in the Senate.

Irreconcilable opponents of ratification, who yesterday voted against resuming consideration of the treaty, today brought the subject to the Senate floor.

Senators Borah of Idaho and Knox of Pennsylvania, both Republicans, denounced the treaty's economic clauses as "cruel" and "murderous" in their effect on the conquered peoples and in the less direct consequences on the rest of the world.

Senator Borah also assailed Herbert Hoover's stand on the treaty and called on him to reply to the list of questions which have been put by the Idaho Senator to several Republican and Democratic candidates for the Presidency.

Notice that formal consideration in the Senate would be requested Monday was served by Senator Lodge, who said the delay had been agreed on because of the absence of many Senators on both sides of the chamber.

The announcement of the Republican leader developed no discussion and it was in the midst of legislative business that the treaty later was brought to the fore by Senator Borah. Both he and Senator Knox declared it would "impoverish" Germany, Austria and Hungary and that the result would be to destroy commercial cornerstones on which rested the financial stability of Europe.

Senators Hitchcock of Nebraska, the Democratic leader, and Sterling, Republican, of South Dakota, replied briefly, declaring the only way the United States now could throw its influence for stability was by becoming a party to the treaty.

"It is one thing," declared Senator Borah, "to punish Germany, but it is an entirely different thing to reduce thousands to starvation.

"Yet we are asked here to agree to this treaty which will impoverish millions and then we are asked to appropriate money to feed the people we have impoverished."

President Wilson, the Idaho Senator declared, had held out against some of the proposed exactions from Germany, but had been overruled by Premiers Clemenceau and Lloyd George. Afterward, the European statesmen, Mr. Borah asserted, were reported to have realized that they had gone too far but to have been unable to convince President Wilson the conference should recede.

THE BEST WAY.

Suggesting that Lloyd George had been led to make "impossible exactions" of Germany by "promises given in the heat of a political campaign," Senator Hitchcock declared the United States could best exert its influence for alleviation of the peace terms by ratifying the treaty and accepting membership on the powerful reparations commission.

To this, Senator Borah replied that since the European nations had overruled the United States once on that proposal they could be expected to do so again.

Mr. Hoover's statement Sunday night that he was for the treaty with any reservations necessary to safeguard the Constitution and the nation's traditions, was declared by Senator Borah to put Mr. Hoover apparently in the same attitude as the irreconcilables.

Senator Borah added that the treaty has been brought back to the Senate, "for no other reason than to get it out of the next campaign if possible," and added that the Presidential candidates who favored entering foreign entanglements would have "a harder time being elected than Hughes in 1916."

During discussion of Mr. Hoover's statement Senator Borah resurrected a reservation to Article X which, he said, Senator Hitchcock submitted in the Senate last November. The only difference between the reservation and the one drawn by Senator Lodge, the Idaho Senator declared, was that the former contained the word "unless" where the latter used the word "until."

"And Mr. Hoover does not tell us," he continued, "whether he belongs to the unlessites or the untillites. Doesn't he know of the intellectual battle that is going on here to divide the world between these two factions?"

TWO MORE OF BANK ROBBER GANG JAILED; CASH AND SAN FRANCISCO LOOT RECOVERED

Two more members of the gang of four armed bandits who held up and robbed the Vermont-avenue branch of the Home Savings Bank, at 3123 South Vermont avenue, shortly after noon yesterday, were arrested by police detectives in the Hermosa Hotel, Third and Wall streets, early today. In their room was found $6200, stolen from the bank, hundreds of dollars' worth of jewelry taken in the robbery of a San Francisco jewelry store recently and a revolver and a watch secured in the burglary of the residence of Chief of Police White, in San Francisco, last week.

The bandits said their names were Bert Edwards, 27 years old, and Joe Carney, 35 years. Both were held in the City Jail charged with highway robbery. Charles Scott, the first member of the gang to be arrested, was lodged in the City Jail late yesterday afternoon.

Edwards and Carney were traced by Carney's signature, which he had written on the ledger of an auto livery when he secured the car used in the hold-up. Detective Sergeants Winn, Taylor and O'Brien searched through fifty east-side roominghouses last night until they finally found Carney's signature on the register of the Hermosa Hotel.

Then they tried to gain entrance to the bandits' room. They knocked at the door. "Who's there?" Edwards asked. Then the detectives heard the click of automatic revolvers being cocked.

Summoning Detectives Parsons, Baldridge and Houston of the Flying Squadron, the detectives prepared to force an entrance to the bandits' lair. Telling the men to "come out or you will be shot through the door," the officers made ready to fire. Then the door opened and Bert Edwards came out with a revolver in each hand. When he looked into the mouths of the leveled shotguns he threw his revolvers on the floor and raised both hands. Carney followed him out, both hands held high in the air.

After their arrest, Carney and Edwards confessed to the robbery of the Vermont-avenue bank. They told the police that they had destroyed $8000 worth of checks stolen from the bank.

The fourth member of the gang, according to Carney and Edwards, is a youth, still in his teens, who did not get any of the money when it was split three ways in their rooms after the robbery.

[For details of the hold-up and the capture of Charles Scott see Page 1, Part II.]

TRAINMEN ASK A DECISION.

Brotherhood Insists on Hines Answering Wage-Rise Demand at Once.

[BY A. P. NIGHT WIRE.]

WASHINGTON, Feb. 10.—The Railroad Administration, nearing the end of its control over the nation's rail transportation systems, tonight faced a critical situation with respect to the wage demands of more than 2,000,000 employees. Conferences tomorrow between Director-General Hines and leaders of the workers' unions probably will determine the outcome of the situation.

Officials of the unions submitted to the director-general at today's meetings a new statement which served to open up all important questions.

Meanwhile W. G. Lee, president of the Brotherhood of Railroad Trainmen, was pressing Mr. Hines for an answer to the demands of his organization, insisting the trainmen were ready to strike unless a satisfactory settlement was reached.

Further than admitting that he had given the Railroad Administration the required thirty days' notice of intention to cancel the present wage contract on February 28, Mr. Lee declined to discuss the plans of his organization. The strike vote taken under his instructions was said to show a large majority of the men favorable to a strike.

This last phase of the situation was giving Railroad Administration officials concern, because, should the trainmen walk out an almost complete tie-up of traffic could be the only result.

Union officials were not ready to make a statement as to the next step in the event Mr. Hines refused to meet their demands. It was suggested they might appeal again to President Wilson, who has been informed of the negotiations. Reports that the unions had such a step under consideration at this time, however, were denied consistently by all. The qualification was made, however, that events tomorrow would determine the workers' future policy.

The union leaders brought up the cost of living again today after permitting that puzzle to lie dormant since Friday. For the first time, it was said, many of the leaders urged their colleagues to take a firmer stand and "demand something definite" on this from the government. They were said to have insisted that the promise of the administration to reduce living costs had not been fulfilled and that this should be used as additional pressure in support of their claims.

RAY LEE LACKS SUPPORT.

[BY A. P. NIGHT WIRE.]

CLEVELAND, Feb. 10. — The agreement abrogated by President W. G. Lee of the Brotherhood of Railroad Trainmen was known as order No. 13 and was entered into by the Railroad Administration and the four railroad brotherhoods.

One paragraph provided that it should remain in force during the war and thereafter unless a majority of the regional directors of the railroads or a majority of the brotherhood's officers should desire to terminate it, in which case thirty days' notice of cancellation would be required.

It is understood here that the presidents of the other three brotherhoods refused to join with Mr. Lee in abrogating the order.

READY FOR FIGHT.

[BY A. P. NIGHT WIRE.]

DETROIT, Feb. 10.—Allan E. Barker, president of the Maintenance of Way Brotherhood, tonight telter-

ROUND UP GANG AND RECOVER MUCH LOOT.

A fight between two rival gangs of "bad men" for the possession of Esther Zuniga, better known as "Kid Lola," and Bertha Otis, at the crossing of Thirtieth street and Central avenue two weeks ago led to the rounding up of a gang of hold-up men, burglars and "fences," according to charges made against the suspects by Detective Sergeants Blue, Fitzgerald, Bean and Smith.

The members of the gang were booked as follows: K. Nakano, proprietor of the A-B-C Taxicab Company, 630 Ceres avenue, receiving stolen goods; Louis Mene, a baker, 1718 Griffin avenue, receiving stolen goods; George Merriott, stealing an automobile; Edwin Cholmar, suspicion of burglary, and Frank de Matte, suspicion of burglary.

An automobile valued at $2200, $3000 worth of automobile tires, stolen from the Fisk tire agency in this city, and several hundred dollars' worth of jewelry were recovered.

PAY LOANS WITH LAND?

French Considering Big Sacrifice.

May Offer Britain Colonies Which Control Suez Canal at Red Sea End.

United States may Get Key Islands to Panama Zone Instead of Cash.

[BY CABLE—EXCLUSIVE DISPATCH.]

PARIS, Feb. 10. — That France is considering the possibility of ceding French Guiana, Martinique, Guadeloupe and Madagascar and French Somaliland—which controls the Suez Canal from the south end of the Red Sea—to Great Britain it is rumored in official circles following Millerand's statement to the Chamber of Deputies that the government is preparing "to make certain political concessions to foreign powers."

With the dollar hovering around 15 francs—a 300 per cent. rise—and the pound sterling around 50 francs—double the normal exchange, it is realized among big French business interests that something must be done.

British loans are falling due soon, and the Spanish loan is due in a few weeks. Three loans cannot be paid at present, and France must realize the exchange of the franc will go to the value of the mark or crown.

Since the United States bought Caroline Island from Denmark it is believed in certain French circles Washington might like to cancel part of the French indebtedness in return for a cession of the French West Indies, which are a key to the Panama Canal. In the interest of the Monroe Doctrine also it is believed the United States would write off another slice of the French debt if French Guiana were made a free republic under the protection of the United States, thus getting rid of

(Continued on Second Page.)

HAMPTON HOME ROBBED; SUSPECTS IN GUN FIGHT.

Jewelry valued at more than $9000 was stolen last night by a porch-climbing burglar, who looted the bedrooms at the residence of Jesse D. Hampton, president of the J. D. Hampton Film Company, at 410 South Occidental boulevard. The burglary was discovered by Mrs. Hampton when she went upstairs after dinner. Mr. Hampton seized his revolver and started in pursuit of the burglar, but found no trace of him.

Detective Sergeants Burgess and Garnash, who investigated, found a valuable brocaded silk bag, stripped of its contents, on the front lawn, where it had been left by the burglar in his flight.

Shortly after the Hampton home was robbed a shooting affray took place between R. L. Wales, a night watchman for the Nick Harris Detective Agency, and two burglars in front of the residence of J. E. Lyndes at 414 South Oxford street. Both burglars escaped, although one is believed to have been shot. Jewelry valued at $300 was taken from the Lyndes residence.

While the detectives were investigating the two robberies a suspect, who said his name is Joe Wilson, was arrested by Joe Barker, another watchman of the Nick Harris agency, in Windsor Square. When searched Wilson was found to possess a revolver, a large screwdriver and a flashlight. Wilson gave the detectives a fictitious address. He is held in the City Jail on suspicion of burglary.

France to Hold Rhineland Until Germany Gives up War Criminals.

ENGLAND'S PLEA IS DISREGARDED

Millerand Insistent in Determination to Get Guilty.

Lloyd George Uneasy at Grip on German Frontier.

French Support of Italian Claim Worries Britain.

[BY CABLE—EXCLUSIVE DISPATCH.]

PARIS, Feb. 10.—M. Millerand has nailed Lloyd George's attempt to radically revise the list of war criminals and to strike off all the important names, by a threat to withdraw from the plan to seek extradition of the Kaiser.

Following M. Millerand's statement in the Chamber of Deputies that France would occupy the left bank of the Rhine until every treaty term was carried out, Lloyd George saw a crafty chance that France might keep the Rhine frontier perpetually, because Germany will never surrender this list and thus never carry out clause 228.

Lloyd George is solid against the Rhine frontier for France, so he sent Lord Birkenhead, Lord Chancellor, and Arthur Pollock, Attorney-General, to Paris to try to cut off the most important personages from the list and to send a mild covering letter promising investigation before the accused would be surrendered. It is understood Lloyd George would be satisfied with trying war criminals in a neutral country.

Italian headquarters says Italy put twenty-nine names in the list in exchange for French support of its Adriatic plan which is another reason why Great Britain opposes the list.

GERMANS IN CRISIS.

[BY CABLE—EXCLUSIVE DISPATCH.]

BERLIN, Feb. 10.—The real thing in the peace crisis has come at last. The present crisis is far more interesting and more serious than any preceding one which the Times correspondent has experienced during a year past. It is a super-crisis.

The present situation superficially resembles the long-drawn-out situation last spring, before Germany's last-minute surrender in signing the peace treaty. The same nation-wide machinery of protest is getting into motion now as then and functioning much the same way.

The same nationalistic newspapers are raging rhetorically and trying to arouse Teuton patriots to a "furore-Teutonicus;" now, as then, the moderate press—Democratic, Catholic and Majority Socialist organs—are united in protesting against the demand for the surrender of officials as they protested against the Versailles treaty. The same unions, leagues, associations, conventions, local parliament leaders and molders of public opinion are again mobilizing and confidently asserting that Germany cannot hand over the Germans wanted by the allies, just as they had protested against the treaty and asserted that Germany would never sign it.

PUBLIC APATHETIC.

The communists and independent Socialists are again running true to form by coming out in sharp opposition to the government. Today as then the bulk of the German people showed no signs of becoming aroused and discuss the question quietly among themselves. There is no tension in the air, no quickening of the public pulse. From the general air of apathy and "nothing doing" you would never suspect there was any crisis at all.

The significant difference which makes the present situation so grave, is the fact that during the crisis before the signing, a shrewd observer could note a large element of bluff and an undercurrent of weakening which justified the entire conclusion that, despite all her protests, Germany would lose her nerve the last minute and end by signing the treaty, whereas there is no sign of weakening or the faintest bluff about the German end of the present situation.

Everybody here knows and accepts as a matter of course, what Germany will do in the surrender question. The answer is she will do nothing. After digesting the official list of those demanded for extradition, and obtaining the sanction of the national assembly for its policy the government will stand pat on the proposition, that it is physically and morally impossible to hand them over. Germany will then pass the buck to the Allies, regardless of consequences, leaving it to the allies to either try and enforce these terms or start war afresh or back down.

BLOCKADE NO TERROR.

The general German attitude is that Germany could not be much worse off than she is today, come what may. It is argued that an Allied attempt to seize the listed Germans would necessitate an elaborate military invasion and that it would take considerable force to capture Hindenburg in Hanover, for instance. Thoughtful Germans point out that a renewal of the blockade has no terror, for Germany cannot now import essential foodstuffs and raw materials.

It is also argued that neutrals would refuse to abide by a renewal of British blockade rules and that British liberals and the labor party would not stand for their resumption or other harsh measures.

Another possibility which is calmly faced, is that the Allies may occupy more German territory. This possibility also is no longer the potent threat that it was last spring. Many Germans take the attitude of daring the Allies to come on farther, arguing that they would soon have their hands full and would ultimately find invasion a costly measure.

FRANCE WANTS FIGHT.

Most Germans indeed are convinced that France is eager to provoke Germany into formal violations of the treaty so as to renew hostilities in order to annex the whole Rhineland and seize additional German territory.

Most Germans find significance in the fact that America did not sign the surrender list and make distinction between America and the Entente Allies.

Baron Von Lersner, though his resignation has been accepted, has made a long verbal report at the Foreign Office. Lersner has suddenly become the hero of the nationalists because he refused to transmit the Allies' note and list.

HINDENBURG TO RESIST.

Hindenburg and Ludendorff will not give themselves up voluntarily. Along with the other military leaders they will resist being handed over. Hindenburg and Ludendorff took this stand at a secret conference of military leaders on January 1, which Ludendorff was the moving spirit.

The Times correspondent learns that Germany's organized criminal police have served notice on the government authorities that no German detective will execute a warrant for the arrest of Hindenburg or any other person on the list, nor will detectives go sleuthing to determine the whereabouts of such persons.

Entente officers on duty in Germany as members of the inter-Allied commissions of control, some of whom have been here for several months and therefore are well informed on the internal situation say delivery of the Germans demanded according to the list published here is impossible.

Of course, they are not authorized to speak for publication, but several long-acquainted with the correspondents privately expressed the opinion the Entente could not force surrender by any means at their command.

The same officer expressed his belief possibly the situation is the best one possible for the welfare of Germany, because it has effected unification and has made revolutionary agitation impossible.

The most cynical theory advanced here of the motive behind the list is the charge that one of the Allied powers is attempting to create an excuse for an advance to the right bank of the Rhine to occupy Frankfort and the important industrial community of Essen and Dusseldorf, but this was met by citations of the treaty proving that while such an advance is authorized under certain conditions a refusal to surrender the accused is not one of the contingencies included. But the answer of the cynics is that the whole treaty might be declared cancelled because of the refusal to fulfill the two agreements.

FIRM HAND FOR IRELAND NEEDED

(Continued from First Page.)

mier recommended the familiar specific of increased production. His remarks on Ireland gave no new information regarding the measure which is soon to be introduced.

Col. Sidney Peck, coalition unionist, who made the reply to the speech from the throne, said:

"It will be a grievous disappointment to us if the United States finds itself unable to take part in the work of reconstruction. But she must be master in her house, as we are in ours."

Sir Donald MacLean, urging revision of the peace treaty, said:

"One of the essentials of the guarantee was the fact; when the opposition agreed to it, that the signature of the President of the United States was appended. It does not now look as though this is going to be honored."

"I only hope I am wrong," he added as Mr. Lloyd George indicated his dissent.

The American Ambassador, John W. Davis, and the Canadian Premier, Sir Robert L. Borden, were in the galleries.

PHELAN AND MYERS PAY LANE TRIBUTE.

[BY A. P. NIGHT WIRE.]

WASHINGTON, Feb. 10.—A tribute to Secretary Lane, who will retire as Secretary of the Interior, March 1, was paid in the Senate today by Senators Myers of Montana and Phelan of California, both Democrats.

FRANCE MAY PAY LOAN WITH LAND

(Continued from First Page.)

one European power in South America.

HINT A THREE-PLY DEAL.

It is even hinted that there might be a three-ply deal whereby Great Britain and Holland might release their Guiana holdings involved.

But, France would not be helped by easing her financial position toward the United States without obtaining relief from England and it is rumored she is prepared to cede Madagascar and Somaliland to Britain and to reduce her claims to various parts of the Turkish empire in exchange for easements for her obligations to Great Britain.

French holdings in India like Yanman, Pondicherry, Karikal and Mahe might be pawned to Great Britain also.

Lastly it is stated the French are preparing to offer Indo-China to some great power as a means of improving its financial situation. It is pointed out that the French colonies are a constant drain on the mother country, as France realizes no benefit from them, but through costly administration, due to bureaucracy, they form a heavy burden—particularly Madagascar and Indo-China.

A huge amount of money must be raised by the French government immediately unless some such arrangement can be made, $.000,000,000 francs being due to Great Britain on November 11, next—two years after the cessation of hostilities—being one item.

Furthermore, there is another solemn situation whereby the British and French have established rival claims which are causing extreme bitterness. It seems now cession by France will be offered in exchange for fiscal compensation from Great Britain. These matters are expected to be brought up Thursday, when Premiers Millerand and Nitti meet Premier Lloyd George in London.

IRISH RAIDERS SEIZE CORK POLICE STATION.

[BY CABLE AND ASSOCIATED PRESS.]

CORK (Ireland) Feb. 10.—After an attack lasting some time with an exchange of rifle shots, 300 armed men last night captured the Castle Martyr Police Station. They temporarily disarmed the police who defended the station. The raiders seized arms and ammunition and decamped.

Periodic Bilious Attacks.

Persons subject to periodic bilious attacks will observe that their appetite fails them just before an attack. That is, they do not really crave food, but eat because it is meal time. If they will eat only a light meal and no meat, then take two of Chamberlain's Tablets, the attack may be avoided.—[Advertisement.

EVERY MORNING IN THE YEAR. Los Angeles Times
New Times Bldg., First and Broadway.
85 Cents per Month DELIVERED BY CARRIER. Daily—At Hotels and on ... Daily—Streets, News Stands, ... Sunday—On Streets and ...
These rates do not apply to mail subscriptions.
Daily and Sunday Times and Illustrated Magazine by carrier, 85 cents per Month. By Mail, in Postal Zones 1 to 4, inclusive, Yearly, $10.00; Monthly, 85c. In Zones 5 and 6, including Colorado, New Mexico, Oregon, Washington, Yearly, $11.50; Monthly, $1.00. In Canada and U. S. colonies and U. S. possessions, Yearly, $15.00; Monthly, $1.25. POSTAGE PREPAID.
Entered as second class matter, December 4, 1917, at the Postoffice at Los Angeles, Cal., under the Act of March 3, 1879.
WEDNESDAY MORNING, FEBRUARY 11, 1920. Vol. XLVIII.

RAIL STRIKE IS UNION STRATEGY

(Continued from First Page.)

the part of the railway managers to deny the increase, as the earnings will be guaranteed at 5½ per cent. above expenses and any wage increase will be passed along to the freight-paying public.

The first move in the looming conflict is seen in the action of the general chairman of the maintenance-of-way employees and shop laborers union in their conference in Detroit in voting unanimously to call a nation-wide strike unless Hines accedes to a request for increased wages.

This union alone has 300,000 members and its demands affect every road under government control. Commenting on the action of this group of employees, a member of Congress declared today that the purpose of the brotherhoods is to secure from the Railroad Administration a definite agreement granting them a wage increase of 40 per cent. Obviously such an agreement would be binding on the Railroad Administration until March 1 only, at which time the railroads revert to the owners under the President's proclamation, but it would be binding upon the private owners indefinitely.

The plain intention, this member of Congress continued, is, if the Director-General declines in seven days to grant an increase, to call a strike. If the Director-General surrenders there will be no strike for the time being. If, however, the owners, after private operation is resumed, attempt to lower the wages, the brotherhoods will justify a strike by saying that the justness and propriety of their demands were recognized by the Railroad Administration.

In the guarantee provision of the new railroad bill, as brought out of conference, is seen the germ of a long series of strikes and the tying up of transportation in such a manner as to demonstrate the strangle hold it gives the brotherhoods on the public throat. The original Cummins bill contained this guarantee of returns to the railroad of 6½ per cent. above all operating costs, including labor, but it also carried an anti-strike provision.

Admitting for the sake of argument the fairness of a guarantee provision, it is declared that such a guarantee presents a sure menace to the public interest unless accompanied by legislation to curb strikes, which the conference bill does not carry. This guarantee, with no strike deterrent, it is said, will surely tempt the brotherhoods to make demand after another for higher wages, knowing that each extra charge upon the roads will be passed on to the consumer in the form of increased freight rates.

Naturally, the first demand of railroad companies is to have trains running, hence they will feel like resisting unreasonable demands and will grant increases when, under the guarantee, additional burdens can be placed onto the public without affecting stockholders.

After pointing out that the guarantee provision is safeguarded by anti-strike legislation, the same member of Congress heretofore quoted made the statement:

"The bill is drawn in the interests of everybody—the people."

In forcing their wage demands upon the railroads their consequent increased charges will be charged to the public, the brotherhoods foresee nothing but a Plumb plan. The public, they say, will grow tired of the ever-constantly-increasing freight rates and up in favor of giving the railroad a trial at running the roads.

That a strike is coming in the opinion of close observers of railroad situation. The only is, will it be within a few days or will it be after the roads are returned to their owners March 1.

AUCTION OF ... LINERS NEXT

WASHINGTON, ... auction of the German passenger ... were recently rejected, was ... Chairman Payne of the Shipping Board today.

The sale will be held in Boston and the ships will be ... the provision that they ... der the American flag ... tain of them may be ... transport service in ... tional emergency.

Dollars and Cents

Counting it only in cents, how much does a cold cost you? A few days stop work when you have perhaps it would have ... It takes about ... pletely rid of a cold ... treatment. That time ... shortened by taking ... Cough Remedy at ... yourself; in fact, ... remedy in the home ... good investment during ... and spring months. ...ment.

The greatest artists in the world

Name them over. It will sound as if you are unconsciously repeating the list of artists who make records for the Victrola. Like attracts like. The great instrument for the great artists. The Victrola for the lover of the big things in music!

Any Victor dealer will gladly play any music you wish to hear. Victrolas $25 to $1500. New Victor Records on sale at all dealers on the 1st of each month.

VICTROLA

Victrola XVII, $300
Victrola XVII, electric, $365
Mahogany or oak

Victor Talking Machine Co., Camden, N. J.

Harris & Frank
437-443 SPRING NORTH OF 5TH

SPECIAL INDUCEMENTS!

High School Suits and Overcoats
Student Suits and Overcoats

(Ages 15 to 20 years—Chest sizes 30 to 36)

We offer a large assortment of fabrics and models of these suits and overcoats at the following special prices—*all late styles* and up to our standard of make and workmanship—very choice patterns.

THESE PRICES SPELL REDUCTION and A SAVING TO YOU.

$23.95 $31.95 $39.95
$28.95 $35.95 $47.95

FOR SUITS AND OVERCOATS.

FOR ONE WEEK ONLY

These are extra good quality BOYS' CORDUROY PANTS—extra well reenforced where extra strength is needed for long wear.

Hundreds of our customers will testify to the splendid service given by these CORDUROY PANTS—they're the best boys' corduroys made in America.

MAIL ORDERS FILLED

BOYS' Corduroy Pants

Special All This Week

1000 — PAIRS — 1000

Single Seat—$4.00 regularly. Now

Double Seat—$4.50 regularly. Now

Double Seat, Double Knee—$5.00 regularly. Now

Everything here for the boy.

Our Boys' Dept., largest and best equipped west of Chicago.

Harris & Frank
437-443 So. SPRING NEAR FIFTH

OUTFITTERS OF DEPENDABILITY

...NESDAY MORNING,

See Us About

NEW Q-R-S

For Februa...

They Have Just Arri...

The full list will appear in the regular Q... ad next Sunday, but we especially call ...

DARDANE...

the one great big Fox Trot hit of the seas... No. 990—$1.25. Out-of-town orders will... paid on receipt of $1.25 and your ...

Name ..... Address ...

416-418 SOUTH BROA...

The Wiley B. Allen ...
PIANOS AND PLAYER PIANOS
SHERMAN STORES: SAN FRANCISCO, OAKLAND, SAN JOSE, SACRAMENTO, PORTLAND

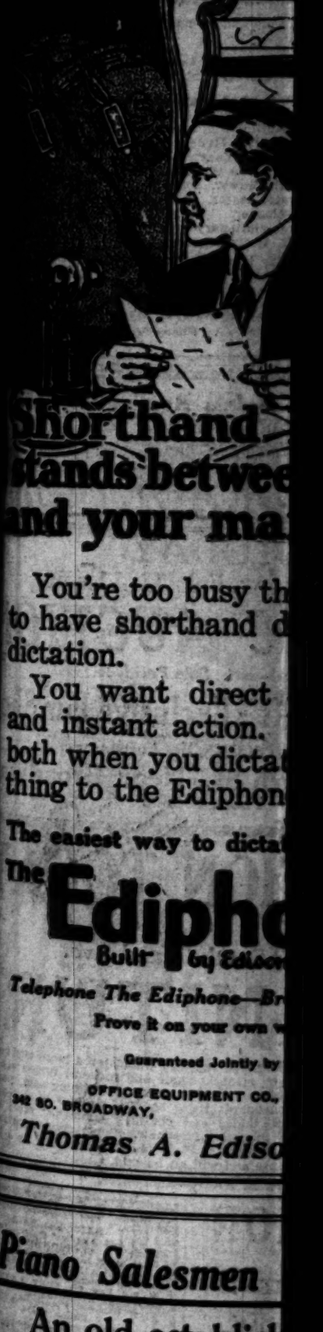

Dictate everything to the Ediphone

Shorthand ... stands betwee... and your ma...

You're too busy th... to have shorthand d... dictation.

You want direct ... and instant action. ... both when you dicta... thing to the Ediphon...

The easiest way to dicta...

The Ediph...
Built by Edison

Telephone The Ediphone—Br...
Prove it on your own ...

Guaranteed Jointly by
OFFICE EQUIPMENT CO.,
342 SO. BROADWAY,

Thomas A. Edis...

Piano Salesmen

An old establish... handling full line ... grade instruments ... attle and Portland ... the services of

Two Sales Manag...
Two City Salesme...
Two Country Sale...

Good remuneration t... ability and character.

Address: C. Box 250, Ti...

See Us About

NEW Q·R·S ROLLS

For February

They Have Just Arrived

The full list will appear in the regular Q. R. S. monthly of next Sunday, but we especially call your attention to

DARDANELLA

Showing great big Fox Trot hit of the season (with words.) No. 1... $1.25. Out-of-town orders will be filled prepaid on receipt of $1.25 and your

Name ..... Address .....

615-619 SOUTH BROADWAY

The Wiley B. Allen Co.

TALKING MACHINES RECORDS

MASON AND HAMLIN PIANOS

SAN DIEGO, SAN FRANCISCO, OAKLAND, FRESNO, SAN DIEGO SAN JOSE, SACRAMENTO, PORTLAND, ORE.

You're too busy these days to have shorthand duets for dictation.

You want direct action—and instant action. You get both when you dictate everything to the Ediphone.

The easiest way to dictate a letter

The Ediphone

Built by Edison

Telephone The Ediphone—Broadway 3403

Prove it on your own work

Guaranteed Jointly by

OFFICE EQUIPMENT CO., INC.

345 S. BROADWAY, LOS ANGELES

Thomas A. Edison, Inc.

BOYS' orduroy Pants

pecial All This Week

0 — PAIRS — 1000

Seat—$4.00 regularly. Now $3.15

e Seat—$4.50 regularly. Now $3.80

le Seat, Double Knee—$5.00 regularly. Now $4.15

OUTFITTERS OF DEPENDABILITY

Piano Salesmen Wanted

An old established firm handling full line of high grade instruments at Seattle and Portland requires the services of

Two Sales Managers

Two City Salesmen

Two Country Salesmen

Good remuneration to men of ability and character.

Address: C. Box 250, Times Office

ARIZONA READY FOR SUFFRAGE.

No Opposition Expected at Session on Thursday.

Governor Rules Out All Other Suggested Subjects.

Democratic Majority Fighting Chief Executive.

[EXCLUSIVE DISPATCH.]

PHOENIX, Feb. 10.—The special session of the Arizona Legislature meets at noon Thursday with a single duty, according to Gov. Campbell's call—to pass on the national woman suffrage constitutional amendment. Not an adverse note is expected.

It is probable that three days will be consumed in organization and oratory. The Governor has suggested that the necessary motions be delegated to the four women members, and that, in the interest of economy, all clerical positions be filled by employees of the various State offices loaned for the time. Thus, he figures the session expense might be kept down to $2000.

There is a report that the Democratic legislative majority is preparing war medicine for the Governor, and that it might hold the session delaying passage of the amendment until an investigating committee or two might report on the State administration, in the hope of securing campaign material.

Just where the legislators will be housed is a question, for there are several hundred visiting Masons of the Grand Lodge bodies and Shrine and a large gathering at the State Episcopal convention.

ARIZONA NOTES.

The Adjutant-General row has been brought up again in mandamus proceedings in the Superior Court, directed against State Auditor Boyce for refusal to pay the salary claims of Walter Ingalls.

Two members of the State Board of Pardons and Paroles, at a late meeting in Florence, cut out the double time allowance for convicts who serve on State road work. At the Capitol this is declared a severe blow at efficient service on the roads and a premium on jail breaks. The third board member, the Attorney-General, has advised the Governor that no law exists authorizing his suggestion that working convicts be given a bonus of 25 cents a day.

Almost steady rains in Central Arizona are raising the streams to flood. Several feet of water is flowing over the granite reef dam, on which repairs have just been completed, and the Roosevelt dam is expected to overflow.

H. E. Lindon, a San Francisco engineer, is making inspection of the Paradise Verde irrigation project, checking up details of the possible cost, expected to exceed $4,000,000.

$10 SILK Shirt SPECIAL

Some exceptionally good values that it will be well worth your while to investigate. You will find some of them in the windows on Fifth street and many more inside.

Woolf & Bean

214 West Fifth in the Alexandria

LANDS

14 for COLDS

No Quinine. Aspirin or Acetanilide. The Cold and Grippe Remedy that Keeps its Promises.

At All Druggists

Standard Homeopathic Co. 316 So Broadway

To Thos whoe Appreciate Personal Attention

MARCELLE

On West 8th St. Around the corner from Broadway

JACKASS BRANDY SALE BRINGS A HEAVY FINE.

"PARMER" PAYS $600 AND IS WARNED THAT SECOND OFFENSE MEANS PRISON.

[BY A. P. NIGHT WIRE.]

SACRAMENTO, Feb. 10.—J. W. Cook was fined $200, L. B. Macy, $600, and Ernest Enos, $150, for violation of the prohibition law by Judge Van Fleet in the U. S. District Court today. All are residents of Chico.

Cook admitted to the court that it was his custom to drive an automobile around Chico as the dusk of evening fell and dispose of distilled liquors to a number of Chinese customers.

Macy told the court that he dispensed "jackass brandy" at 50 cents a drink or $10 a quart. This continued until two revenue officers bought and then the traffic suddenly ended.

"Six hundred dollars or 600 days," said the court. Macy extracted six $100 bills from a large roll to the amazement of the judge, who said.

"What is your present business?"

Macy replied he was a farmer.

"Then I would not advise you to milk any alcoholic cows and offer the product for sale because the next time you appear before this court you will go to the penitentiary," the court replied.

STEPHENS'S DRY ACTION BRINGS STRONG PROTEST

[BY A. P. NIGHT WIRE.]

SAN FRANCISCO, Feb. 10.—Theodore A. Bell, attorney for the California Grape Growers' Association, today wired Gov. Stephens, protesting the Governor's reported action in seeking to oppose the Rhode Island suit to annul the Eighteenth Amendment to the Constitution. Dispatches stated Gov. Stephens had wired Gov. Milliken of Maine that California desired to join Maine in opposing the Rhode Island suit.

"Representing the wine interests of California," said Bell, "I most vigorously protest against any official action on your part that attempts to commit this State to such policy."

Bell charges the Governor to point out any constitutional provision that gives him authority to bind the State to enter litigation for or against national prohibition.

NAB MAN WHO KILLED UNION LABOR GUNMAN.

[BY A. P. NIGHT WIRE.]

CHICAGO, Feb. 10.—Vincenzo Cosmano, alias Jim Luscuis, a street sweeper foreman, was named tonight by State's Attorney Hoyne as the man who fired the shot that killed Maurice "Mose" Enright, union-labor leader and gunman, a week ago. Cosmano is under arrest and will be formally charged with the crime tomorrow, it was announced.

"Big Tim" Murphy, former member of the State Legislature and business agent of the Street Sweepers' Union, was charged with murder tonight. Earlier a similar charge had been made against Michael Carrozo, president of the union. Both also were charged with conspiracy to murder.

TOMBSTONE KIDNAPING TRIAL IS UNDER WAY.

[BY A. P. DAY WIRE.]

TOMBSTONE (Ariz.) Feb. 10.—Tombstone today had the appearance of a small town on circus day, for with one exception, there were no children on the streets, and few women.

Hundreds of men called for jury duty, witnesses, defendants and spectators were here for the reopening of the trial of Harry E. Wootton, charged with kidnaping in connection with the Bisbee deportations.

Court was to convene at 2 o'clock this afternoon, after a recess of four days. The first problem to confront the court will be the disposition of two Tombstone boys who had confessed hanging a red flag from the Courthouse flagpole Friday night, last.

RAISIN GROWERS HAVE A PROSPEROUS YEAR.

[BY A. P. NIGHT WIRE.]

FRESNO, Feb. 10.—Trustees of the California Associated Raisin Company today instructed their delegates to cast their ballots for the re-elections of the present directors, at the annual meeting here tomorrow. This action will result in the election of the old board of directors, it was announced here this afternoon. The directors are H. H. Welsh, A. G. Wishon, Frank Wilson, A. Buckner, Milo Rowell, Hector Burness and Wylie Giffen.

The past year was the most prosperous in the history of the association, the trustees were told today.

Opium Under Fkbr Brings Fine.

[BY A. P. NIGHT WIRE.]

SACRAMENTO, Feb. 10.—Wong Wing Kee, a Stockton Chinese, charged with violation of the Harrison Act, was fined $1000 by Judge Van Fleet in the United States District Court here today. Kee professed ignorance of the entire proceedings and could offer no theory to account for the finding of a large amount of drugs under the floor of his Stockton restaurant.

Bush to Resume Rail Presidency.

[BY A. P. DAY WIRE.]

WASHINGTON, Feb. 10.—B. F. Bush, regional director for the Southwest, will resume the presidency of the Missouri Pacific Railroad Company when the roads are returned to private control, according to an announcement today by Director-General Hines.

PARLIAMENT IS OPENED BY KING

Brilliant Spectacle Seen First Time Since 1914.

Ruler Announces a Speedy Peace with Bulgaria.

Asks Peace-Time Regulation of Traffic in Liquor.

[BY CABLE AND ASSOCIATED PRESS.]

LONDON, Feb. 10.—London today witnessed for the first time since 1914 the ancient ceremony of a state opening of Parliament with all its traditional pageantry.

King George, Queen Mary and the Prince of Wales proceeded from Buckingham Palace to Westminster in state carriages, escorted by mounted Life Guards. The royal party was received by members of the two houses of Parliament, in the House of Lords, where King George read the speech from the throne.

The route of the procession through the Mall and down Whitehall for more than a mile was lined with military in khaki, the guards regiments not having as yet resumed the scarlet uniforms. The gilded state coach in which the King and Queen rode was drawn by six black horses, with postillioned outriders, while the five state landaus which followed carried pages of honor, the King's private secretary, equerries, the comptroller, treasurer and other members of the royal household.

BEAR CROWN AND SWORD.

Half an hour before the procession passed through the streets, the crown and sword of state were borne in the royal carriage, surrounded by Life Guards, from the Lord Chamberlain's office at St. James Palace to the House of Lords. There were two guards of honor at Buckingham Palace and other guards, with the state colors and a regimental band, outside the Parliament buildings, from the tower of which the royal standard was raised when the sovereigns entered.

A large group of state dignitaries, wearing emblems of their elections, were gathered at the royal entrance beneath Victoria tower to receive the King and Queen. As the procession approached the royal salute of forty-one guns was fired by a battery of the Royal Horse Artillery.

Immediately in front of the King and Queen, when they entered the House of Lords, was the sword of state, while behind them came pages of honor, officers, gentlemen at arms and yeoman guard, in scarlet and bearing halberds. The procession advanced to the House of Lords and its slow progress afforded the few spectators a glimpse of a scene full of magnificent color. Members of the House of Lords arose and bowed low when King George entered.

COMMONS LACK COLOR.

After the King and Queen were seated on the throne, the members of the House of Commons entered, being led by the speaker, in official wig and robes, closely followed by the Premier and members of the Cabinet. This black-coated assemblage presented a commonplace appearance compared with the theatrical setting that awaited it in the upper house.

King George, in opening the speech from the throne, said:

"My Lords and members," instead of the customary "My Lords and gentlemen," this innovation being necessitated for the first time at the prorogation of Parliament in December by the election of Lady Astor to a seat in the House of Commons. When King George last opened Parliament, in February, 1914, his first words were:

"My relations with foreign powers continue to be friendly."

Two hours elapsed from the time the procession started from Buckingham Palace until it returned.

VEILS THROWN BACK.

The only innovation in today's ceremony was in accordance with the Lord Chamberlain's edict, at the command of the King, that peeresses, while appearing in evening dress, did not have their features veiled. Instead, the veils flowed behind in trains nine feet long, which made a suitable background for the display of jewels which were family heirlooms. The edict was actuated by a desire to simplify the ceremony.

Queen Mary wore the wonderful crown jewels, including the Cullinan diamond.

Serious consideration of economic conditions throughout the country was urged upon the House of Commons today by King George in his speech from the throne, which opened the session of Parliament. He counseled patience in the passage of far-reaching reforms, which he said were necessary to meet abnormal conditions.

WOULD REGULATE LIQUOR.

He urged better educational facilities, settlement of the Irish question, adjustment of coal mining controversies on an enduring basis, regulation of the liquor traffic and measures stimulating the growth of more foodstuffs at home. He said bills could be introduced in Parliament dealing with insurance against unemployment, regulation of working hours, minimum wages and anti-dumping.

After briefly referring to the Peace Conference, the King said he intended shortly to ratify peace with Bulgaria and Austria. The negotiations for peace with Turkey he added, were "being pressed forward with all possible speed." Referring to the recent conferences in Paris and London, he said:

"I earnestly trust that as the result of these meetings a settlement of the long-continued Adriatic dispute will shortly be reached. In order, however, to assure the full blessings of peace and prosperity to Europe it is essential that not only peace but normal conditions of life should be restored in Eastern Europe and in Russia. So long as these remain disturbed their full contribution to the stock of commodities for general consumption, the cost of living can hardly be reduced, or general prosperity be restored to the world.

"I believe our country and empire is making rapid strides toward stability and prosperity. The price of foodstuffs and other necessary commodities is causing anxiety to all the peoples of the world, but I am glad prices in these islands are appreciably lower than elsewhere. This fact, and the condition of trade with the outside world, especially of export trade, serves to show my people are proving no less successful in dealing with the troubles of peace than they were in enduring war itself. If, however, we are to insure lasting progress, prosperity and social peace, all classes must continue to throw themselves into the work of reconstruction with good will for others, and with energy and patience. In addition, legislation providing for large and far-reaching measures of reform must be passed into law.

IRELAND WORRIES HIM.

"The condition of Ireland causes me grave concern, but a bill will be immediately laid before you to give effect to proposals for a better government of that country, which was outlined at the end of the last session of Parliament. A bill to make further provision for education in Ireland will also be submitted. Absence of facilities for education for a considerable part of the child population of certain districts makes the question one of urgency, but care will be taken to make the measure compatible with the home rule bill.

"Despite increased agricultural production during the war, the populations of these islands are still dangerously dependent upon supplies of food from overseas and the financial burden of purchasing such supplies in foreign markets against the adverse rate of exchange is very great.

"Uneasiness is also caused by the unprecedented sale of the landed property since the war. A measure will, accordingly be proposed to mitigate any hardship which this operation may cause those who occupy the soil, and to stimulate and develop production of essential foodstuffs within the United Kingdom."

THE MINING QUESTION.

With reference to the mining question the King said:

"The imperative and difficult problems which have risen in the coal-mining industry should be settled on an enduring basis. You will be asked to consider a proposal for the acquisition of royalties by the state for the improvement of conditions in the mining areas and for the future ordering of the industry."

His reference to the liquor regulation question was:

"Experiences during the war show the injurious effects upon the national efficiency of the excessive consumption of strong drink, and the ameliorations, in both health and efficiency which followed appropriate measures of regulation and control. A bill accordingly will be presented to you providing for the development of a suitable system for the peace-time regulation for the sale and supply of alcoholic liquor."

Among the bills which the King said would be introduced were measures for the after-war organization of the army and the navy, for the creation of an adequate supply of cheap electric and water power and a bill dealing with the reform of the House of Commons.

Drink Coffee

If It Causes Indigestion, a Couple of Stuart's Dyspepsia Tablets Will Promptly Give Relief.

Indigestion caused by coffee is the same as indigestion caused by anything else. If eating food or drinking coffee makes you dyspeptic, all you need is Stuart's Dyspepsia Tablets, because they act with an alkaline effect which is just what the stomach does in health.

Stuart's Dyspepsia Tablets mix with the food you eat. The stomach by its peristaltic action churns and moves the food around the stomach walls and the powerful ingredients in these tablets instantly begin digesting the food as they are forced through it and around it.

The use of one of these tablets after meals will in a very short time correct the faults of digestion and you will enjoy your coffee and food without the old time distress of indigestion.

Every drug store carries Stuart's Dyspepsia Tablets. Price, 50 cents. —[Advertisement.

E&W

EARL & WILSON

TROT-WOOD

TROTWOOD is the newest Earl & Wilson collar—*just out!* With its sweeping points and well-fitting band, it is an immediate favorite.

EARL & WILSON, MAKERS, TROY, N. Y.

New Columbia RECORDS

—A few of the hits from the Feb. 10th Releases—

Nobody Knows—Fox Trot ..... Hickman Trio
Introducing: "When I Lost My Heart in Dixieland." ..... Saxophone and Piano Trio — A2329, 10-in. 85c.

Wonderful Pal—One-step.
Introducing: "Sweet Baby" ..... Saxophone and Piano Trio

You Ain't Heard Nothin' Yet ..... Al Jolson
Come On and Play With Me ..... Billy Murray — A2331, 10-in. 85c.

"O" (Oh)—Fox Trot ..... Ted Lewis Jazz Band
Barkin' Dog—Fox Trot ..... Gorman's Novelty Syncopators — A2344, 10-in. 85c.

Just Like a Rose ..... James and Harrison
Where the Lanterns Glow ..... Campbell and Burr — A2342, 10-in. 85c.

All I Have Are Sunny Weather Friends ..... Campbell and Burr
Now I Know ..... Lewis James — A2343, 10-in. 85c.

Oh, What a Pal Was Mary (Medley Waltz) ..... Prince's Orchestra
Introducing: 1—Dear Old Girl; 2—Meet Me in Bubble Land. — A6187, 12-in. $1.35

Carolina Sunshine (Medley Waltz) ..... Prince's Orchestra
Introducing: I Never Knew That I Loved You, from "Oh! What a Girl." — 12-in. $1.35

I'm Forever Blowing Bubbles—Waltz (Violin Solo), played by Tascha Seidel; 10-in. single face — $1.00

Geo. J. Birkel Co.

"The Steinway House"

446-448 South Broadway.

Columbia Dealers — Victor Dealers

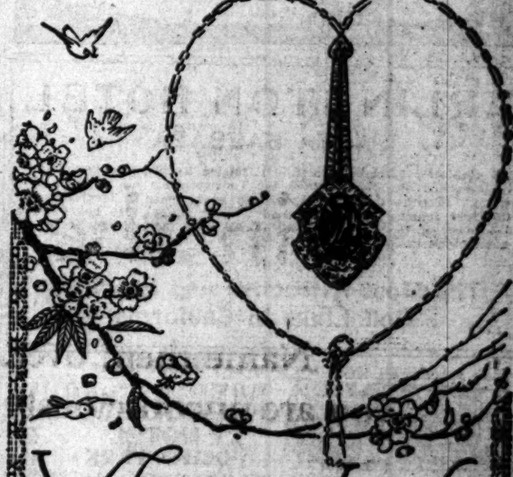

Valentine Jewels

THERE is an everlasting sentiment attached to the jewel gift presented on Valentine's Day. Especially is this so if the giver remembers her with diamonds.

For, these gems—beautiful, imperishable—are constantly remindful of the thoughtfulness of the giver.

The gift-seeker will find selection easy among Brock and Company's unmatchable collection of newly designed diamond rings, pendants, brooches, necklaces and watches.

Let us assist you in making a suitable diamond selection for her Valentine gift.

Brock and Company

437 439 441 BROADWAY

GRAND OPENING OF JAHNKE'S TAVERN

UNDER THE NEW PROPRIETORS, CARL JAHNKE AND GEORGE KAHN.

Tonight, Wednesday, Feb. 11th

Messrs. Carl Jahnke and George Kahn have purchased this well-known restaurant from Mr. Adolph Jahnke, with whom they have been associated for several years.

In addition to the regular programme of dancing and entertainment, we have engaged, as a special treat to our guests, a well-known team of dancers of wide reputation in the picture world and on the stage.

Phone Main 2139 for reservations.

324 SOUTH SPRING, Opposite Alexandria Hotel.

THE BEST SELECTIONS CALIFORNIA ORIENTAL RUG CO.

900-2 Van Nuys Building. Phone 13196.

D. BONOFF. FURRIER

LATEST FUR FASHIONS

New Location

310 So. Broadway. Phone 13813

The Times Free Information Bureau
619 South Spring Street

THE TIMES FREE INFORMATION AND RESORT BUREAU is for the accommodation and benefit of persons seeking interesting routes of travel, desirable hotels and rest, recreation and recuperation at the seashore or in the mountains.

Particulars are furnished by competent attendants and by correspondence to the general public regarding rates and attractions of railroad and steamship lines, hotels and pleasure and health resorts. Descriptive circulars and transportation literature are kept on hand for inspection and distribution. This service is absolutely free. Literature may also be obtained at the New Times Building, Broadway at First street.

PERSONS CONTEMPLATING VISITING LOS ANGELES ARE PRIVILIGED TO HAVE THEIR MAIL ADDRESSED TO THE BUREAU.

Resorts

FIVE MOTOR BOULEVARDS DIRECT

GOLD VASE GOLF TOURNAMENT FEB. 21ST TO 23D

GOLF-POLO

WEEK-END GOLF EVENTS—FAST POLO MATCHES

Where you can frolic and play every day. Open-air Roman plunge—winter surf bathing—bay and ocean fishing. Tennis, hunting, horseback riding and dancing. Finest motor boulevards. MILD BRACING WINTER CLIMATE. What was healthful a hundred years ago to the Spanish Monks who settled here proved equally so to the "forty-niners" and is still more beneficial to those who now come to enjoy the modern luxuries and comforts of the greatest hotel-resort plant in the world. Wire for reservations. Carl S. Stanley, Mgr.

ARLINGTON HOTEL
SANTA BARBARA

An absolutely Fireproof Hotel—All Outside Rooms, affording plenty of light and air—Headquarters for Tourists from all parts of the world. (Private lavatory attached to every room.) Ideal climate the year round. Automobile road is now perfect, 3½ hours' run. Los Angeles to Santa Barbara. Unexcelled facilities for care of automobiles in hotel grounds.

E. P. DUNN, Lessee.

The Most Attractive and Sportiest Golf Links in California

DINNER AND DANCE—EVERY FRIDAY NIGHT

MERRITT JONES HOTEL OCEAN PARK

DINNER 6 TO 8, $1.00. DANCING 8 TO 12.
Finest bathing in Crescent Bay District. Golf—Surf and Plunge Bathing—Motoring—Horseback Riding—Fishing—Dancing. Both American and European Plan. Phone reservations at hotel expense—Phone 62145.
CLOSEST BEACH TO LOS ANGELES

SEE AMERICA THROUGH THE NATIONAL PARKS
VISIT YOSEMITE NOW
MAKE YOUR PLANS NOW FOR A SPRING VACATION.
THE SENTINEL HOTEL
is open ALL the year. All details for your trip will be made by
THE YOSEMITE NATIONAL PARK CO.
517 South Spring Street. Phone 11669.

VENICE — Washington's Birthday All Day Program

REDONDO BEACH — No better place in which to spend your winter. Surrounded by a crescent-shaped elevation of land. Fully protected from eastern winter winds. The most ideal and invigorating climate on the Pacific Coast. Best fishing. Largest hot and salt water plunge on Continent. Redondo caters to the family and boasts the finest and most up-to-date schools. Its High School is unexcelled.

Steamships

CUNARD-ANCHOR

Passenger and Freight Services.

R. A. Victoria	New York to Plymouth, Cherbourg and Liverpool	Mar. 2
Carmania	New York to Plymouth, Cherbourg and Liverpool	Mar. 6
Imperator	New York to Cherbourg and Southampton	Mar. 6
Royal George	New York to Plymouth, Havre and Southampton	Mar. 9
Columbia	New York to Londonderry and Glasgow	Mar. 13
Mauretania	New York to Cherbourg and Southampton	Mar. 20
Saxonia	New York to Plymouth, Havre and London	Mar. 23
R. A. Victoria	New York to Liverpool	Mar. 27
Carmania	New York to Liverpool	Apr. 6
Royal George	New York to Plymouth, Havre and Southampton	Apr. 10
Mauretania	New York to Cherbourg and Southampton	Apr. 17
Columbia	New York to Londonderry and Glasgow	Apr. 17
R. A. Victoria	New York to Liverpool	Apr. 27
Imperator	New York to Cherbourg and Southampton	May 1
Saxonia	New York to Plymouth, Havre and London	May 1

Freight Shipments Solicited.

For later sailings apply to
Company's Office, Cunard Bldg., Market and First Sts., San Francisco, or Local Agents.

Catalina Steamer Schedule
Effective January 15, 1920

Lv. Pier Elec. Station Los Angeles	9:30 am
Lv. San Pedro	10.00 am
Ar. Avalon	12.15pm
Lv. Avalon	3.15pm
Ar. San Pedro	5.30pm
Ar. Los Angeles, Pier Elec. Station	6.45pm

The Wilmington Transp. Co. reserves the right to change this schedule without notice

Hotel ST. CATHERINE, AVALON, CATALINA ISL.
New—all outside rooms
—Open the year 'round

SANTA CATALINA TICKET OFFICE
MAIN ENTRANCE PAC. ELEC. BLDG.

NEW SERVICE
CALIFORNIA & MEXICO STEAMSHIP COMPANY
NEW STEEL STEAMSHIP MAZATLAN BUILT IN LOS ANGELES
SAILS FEBRUARY 16th FOR
ENSENADA, LA PAZ, TOPOLOBAMPO
MAZATLAN, SAN BLAS, MANZANILLO.
For Reservations, Passenger and Freight,
APPLY 194 PACIFIC ELECTRIC BLDG. or Phone Main 2.

STORAGE, MOVING AND FREIGHT FORWARDING

COLYEAR'S FIREPROOF STORAGE
Home 62677 416 S.O. SAN PEDRO ST. Main 1147
STORE YOUR FURNITURE IN
Private Locked Rooms $1.50 Per Month
MOVING, PACKING, SHIPPING

INDICT ELEVEN IN SHIP CASES.

Grand Jury Charges Fraud in War Construction.

Two Fleet Corporation Officials Give Bail.

False Claims and Illegal Bonus Collecting Alleged.

[BY A. P. NIGHT WIRE.]

SEATTLE, Feb. 10.—Two former officials of the United States Emergency Fleet Corporation and nine other officers of shipbuilding companies in Washington were at liberty under cash bond tonight, following their indictment by a Federal grand jury today on charges of participation in alleged frauds in connection with the government's northwest ship construction programme.

Capt. John F. Blaine, former North Pacific district manager of the Emergency Fleet Corporation, and Capt. W. A. Magee, who succeeded him in that position, were the two former Federal officials named in the indictments. Capt. Blaine was recently named in two other indictments returned by the grand jury charging him with having accepted secret commissions from an equipment corporation while manager here for the Shipping Board.

Officers of the Gray's Harbor Motorship Corporation named in the indictments were: Albert Schubach, president; Bruce Shorts of Seattle, corporation attorney; Montey Ward, manager; A. B. Shay, A. S. Hoonan and A. B. Hunt, officers. They are charged with having collected $10,600 from the government as a bonus for advance delivery of a hull, when in reality they were only entitled to $3000, Capt. Magee is named in this indictment.

Tacoma men named were: Phillip S. Morrison, president of the Seaborn Shipyards Company, and C. N. Seaborn and H. F. Ostrander, director. The indictment against them alleged four separate transactions, involving false claims for changes, repairs and additions to hulls and construction. It is charged that they received $54,000 on these claims when the amount actually due was $23,892.

Capt. Blaine, in a third indictment against him, is alleged to have made false claims for salary from the government. He was not arrested today, being already under $10,000 bond to answer to the first indictments against him.

Bert Schlessinger of San Francisco, special assistant Attorney-General in charge of the shipyard probe, expected to return to San Francisco, coming to Seattle again in time to appear before the grand jury when it reconvenes in March.

For Colds, Grip or Influenza
and as a Preventive, take LAXATIVE BROMO QUININE Tablets. Look for E. W. GROVE'S signature on the box. 30c.

Steamships

PACIFIC STEAMSHIP CO.
Ticket Office Cor. 5th & Spring (Alexandria Hotel)
Telephones. Main 7233—Auto. 12323
Long Beach Office, 115 W. Ocean Ave.

SAN FRANCISCO ROUND TRIP $25
Sailings Every
SUNDAY, TUESDAY, WEDNESDAY
THURSDAY and SATURDAY

SEATTLE-TACOMA
S. S. Governor sails Thurs., Feb. 12
S. S. Queen sails Sun., Feb. 15
Daylight Trips
San Diego Mondays and Saturdays
Mexico-Central America
S. S. Curacoa sails Feb. 23
Passengers and Freight
Berth and Meals Included in All Fares

AMERICAN EXPRESS
SOLVED. The Problem of European Travel
The American Traveler in Europe—1920
Send for this free booklet of practical information
American Express Travel Dept.
751 So. Bdwy., L. A. Cal.

Australia
ORIENTAL STEAMSHIP CO.
Fast U. S. Mail S. S. SONOMA, VENTURA, 16,000 ton Lloyds A1 register. Delightful Service. Sydney Short Line — Samoa—Honolulu. Quickest passage, lowest rates. Pacific Tours, $197.50, 1st class. Ventura sails Feb. 17. Sonoma sails March 16. A. M. Culver, 617 S. Spring St., Los Angeles, or Oceanic Bldg., 2 Pine St., San Francisco.

AUSTRALIA
NEW ZEALAND AND SOUTH SEAS
Via Tahiti and Rarotonga
Mail and Passenger Service Every 28 Days
Union S. S. Co. of New Zealand
220 California St., San Francisco.
Or local Steamship and Railroad Agents.

San Francisco Hotels

HOTEL PLAZA
SAN FRANCISCO

AT UNION SQUARE

The Plaza gives the best values in the three important things in hotel accommodations—

LOCATION
SERVICE
RATES

European, from $1.50

Carl Sword, Manager

Low Rates and every comfort at Alpine Tavern Mt. Lowe 2 hrs. from Los Angeles by Pacific Electric

Los Angeles Hotels

Hotel Stowell
414-416-418 SOUTH SPRING ST.
FIREPROOF—275 ROOMS, EACH WITH PRIVATE BATH
CAFE OF POPULAR PRICES IN CONNECTION
$2.00 to $5.00 "Rest easy at the Stowell"

AUCTION SALES

The Times is the official and exclusive Newspaper medium for the Los Angeles Auctioneers' Association.

AUCTION SALES

THURSDAY, FEBRUARY 12th., 10 a. m. SHARP

PUBLIC UNLIMITED AUCTION!

ATTENTION! HOME BUYERS!

THIS IS A RARE OPPORTUNITY!

Do You Wish to Save? Have You Thrifty Instincts? THEN COME!

A WONDERFUL, PALATIAL MANSION AND ENTIRE CONTENTS TO BE SOLD AT THE OPEN AND FREE SALE!

LOS ANGELES CO.'S GREATEST SALE!

293 Evanson Ave. and Burlingame, Brentwood Park, one block west of Brentwood Club

AUTOS DRIVE OUT WILSHIRE via SOLDIERS' HOME, cross tracks, turn to right on San Vicente Blvd. TO BRENTWOOD COUNTRY CLUB, one block west—see sign.

TAKE PACIFIC ELECTRIC AT HILL STREET STATION—TAKE SAWTELLE CAR. TRANSFER TO BRENTWOOD AT SAWTELLE—GET OFF AT BURLINGAME.

EVERY PROSPECTIVE BUYER SHOULD ATTEND THIS SALE

MODERN 14 SUNNY ROOMS—EIGHT BEDROOMS—SLEEPING PORCH—3 BATHS—THREE LARGE FIREPLACES—CEMENT BASEMENT—GAS FURNACE—ELECTRIC LIGHTS—EVERYTHING IN A-1 CONDITION.

CONTENTS OF HOME ON SALE THURSDAY, 10:30 A.M.

This Beautiful Mansion Contains Everything of the finest Quality

TERMS CAN BE ARRANGED

REFER TO SUNDAY'S ADVERTISEMENT FOR FULL PARTICULARS

House open for inspection daily from 10 A.M. to 4 P.M.

Bring Your Own Lunch—Beautiful Picnic Grounds!

"Come to this great sale if you wish to buy fine and unusual goods"

IMMEDIATE POSSESSION

C. H. O'CONNOR, Auctioneer

Phone 5589[illegible]

MIDDLE WEST NEWS IN BRIEF.

[EXCLUSIVE DISPATCH.]

DETROIT, Feb. 10.—While Detroit retail grocers either have no granulated sugar or are selling limited quantities at high eastern prices, 30,000,000 pounds of granulated sugar are lying in storage at Bay City owing to inability to secure freight cars to move it, declared Secretary Hathaway of the Michigan Sugar Company yesterday.

Henry A. Welch, 51, of 30 Tierman avenue, well known attorney, died yesterday after several days of illness with pneumonia.

Mrs. Elsie R. McKelvey, aged 57, of 502 Trumbull avenue, died yesterday from pneumonia. She was a member of the Eastern Star, and the Daughters of the American Revolution.

Hundreds of orphans and crippled children from every institution in the city were entertained yesterday afternoon at the opening performance of the Shriner's indoor circus.

MILWAUKEE.

MILWAUKEE, Feb. 10.—A series of safe robberies believed to have been perpetrated by a number of students was revealed at Madison yesterday, when it was admitted that a member of the sophomore class of a university had been questioned and accused of being the "brains" of a gang of student safeblowers, whose operations have, it is said, netted them $10,000 within the last month.

E. E. Smyth, 50, general manager of the Western Malleable Company at Beaverdam, and secretary and treasurer of St. John's Military Academy, died yesterday of apoplexy. Mr. Smyth was a brother of Dr. Sydney T. Smyth, president of the military academy.

Frank Barry, traffic secretary of the Association of Commerce, sent a telegram of protest to Walker D. Hines, Director-General of Railroads, and R. H. Aishton, regional director of the Chicago roads, against the embargo placed on the use of freight cars for shipment of any commodities save grain from February 8 to 15. The embargo threatens to hold up building operations in Milwaukee.

Special Agent William H. Block, of the Chicago, Milwaukee and St. Paul Railroad, was seriously hurt and barely escaped with his life in a desperate hand to hand conflict with box car thieves at Lake Station, ten miles north of Milwaukee.

MINNEAPOLIS.

MINNEAPOLIS, Feb. 10.—Fifteen holdups and robberies in Minneapolis during the past two weeks were cleared up Monday night when police arrested five youngsters, ranging in age from 17 to 20 years, as they were attempting to rob a grocery store. The leader of the gang, only 19 years of age, confessed to many robberies which have baffled the police.

Four auto bandits secured $8300 at noon yesterday in a daring daylight holdup and fled in a big automobile. They stole the money from a messenger of the Metropolitan Milk Company as he was on his way to the bank.

Minnesota became the political battleground of the nation here yesterday when leading Republicans announced that they would work to put Herbert Hoover's name on the Republican ticket at the primaries, which come earlier in this State than in any other in the Union.

Minneapolis millers and grain men have started a campaign to urge growers in Minnesota to plant every available acre to spring wheat.

Minneapolis will entertain George E. Vincent, Gen. Wood and William Howard Taft during the coming week.

Joseph L. Link, 2102 Russel avenue, north, who was declared "dead" nine years ago and whose wife had remarried, returned to Minneapolis today from Alaska with a big fortune that he had amassed in the Yukon territory.

DES MOINES.

DES MOINES, Feb. 10.—Woodworth Clum, secretary of the Greater Iowa Association made good his threats yesterday, and served an original notice on James Pierce, publisher of the Iowa Homestead of suit to be filed February 19 for damages placed at $205,000. The suit grows out of charges made in the Homestead, relative to the manner in which Clum handled the funds at the Iowa Building at the San Francisco exposition. Clum was exonerated by the legislative committee, and two weeks ago served formal notice demanding a retraction. Pierce failed to retract, and the suit follows.

Des Moines police have arrested six persons on suspicion that they are involved in the robberies of banks at Sully, Cambridge, Pleasantville and stores in towns near Des Moines.

One man was killed and one wounded by a Sheriff's posse at Sioux City Monday, when officers battled a gang believed to have planned to rob the Boyden Bank. The dead man is Bob Davis, 40 years old, a notorious gunman.

Mrs. Lloyd Curley, a bride of three months, killed herself at Cedar Rapids, by hanging. She was 23 years old.

C. W. Ruthledge, assistant secretary of the Farmers' Mutual Insurance Association, died in Des Moines yesterday.

The new city directory estimates Des Moines' population at 138,182.

Mrs. F. E. Langworthy of Des Moines was killed by gas escaping from the kitchen stove.

INDIANAPOLIS.

INLIANAPOLIS, Feb. 10.—The American Bar Association has honored Albert J. Beveridge, formely United States Senator, with an invitation to deliever the principal address at its convention at St. Louis.

Captain Joseph L. Bachus has taken charge of the service and information branch for the war department in the central district, succeeding Lieut.-Col. John B. Reynolds, who resigned to become secretary of the Indianapolis Chamber of Commerce.

At a meeting of the commercial travelers' G. O. P. league, Homer H. Beals, of Noblesville, was elected president. John J. Shuttleworth, of Terre Haute, the retiring president had headed the organization four years.

The building of more than 13,000 houses a year, for ten years, will be necessary if Indianapolis is to have a population of 1,000,000 as planned by the Indianoplis Chamber of Commerce, according to W. E. Bash, a member of the executive committee of the National Association of Real Estate Boards. This was outlined in a report made by Mr. Bash to the Indianapolis Real Estate Board yesterday.

Employers in Indianapolis stand twelve to one in favor of a daylight saving ordinance, during the summer months, according to answers received to questionnaires sent out by the association employers of Indianapolis.

John J. McClintock, well-known civil war veteran, is dead at the home of his daughter, Mrs. William May.

DENVER.

DENVER, Feb. 10.—While Dr. George L. Monson and his family slept Saturday night, the basement of their home was looted of several thousand dollars worth of liquor, which he had stored before the State went dry. The thieves chloroformed Monson's bulldog.

Edward J. Field Jr., president and treasurer of the local telephone company, died Saturday night at Hot Springs, Ark., where he was taken a week ago. Death was due to congestion of the lungs. He is survived by his widow, two sons and three daughters. Mrs. Field will arrive with the body today.

Former State Treasurer Higgins, and his wife were imprisoned in the upper story of their home for an hour by fire Sunday morning. They escaped through a window to a porch, where their cries brought neighbors, who summoned the fire department. The fire was caused by an electric iron.

ST. PAUL.

ST. PAUL, Feb. 10.—Commissioner Frank Powers yesterday was informed by Horce Lowry, president of the stret railway company, that the company would proceed at once to remodel 225 street cars now in use in St. Paul, by providing them with front exits

George T. Slade, former vice-president of the Northern Pacific railroad, and J. M. Gruber, vice-president of the Great Northen railroad, soon will be the chief officials of the Lehigh Valley railroad of Pennsylvania, according to reports in railroad circles in St. Paul today.

ST. LOUIS.

ST. LOUIS, Feb. 10.—Two men yesterday held up the Arcadia dancing hall and escaped with $1940.

Information was filed yesterday asking that Mrs. Elizabeth C. Knisely be declared of unsound mind, and asking the appointment of a guardian for her estate. On June 1, 1915, an award of $192,263 was made to Mrs. Knisely in her suit against the estate of Samuel H. Leathe, late multimillionaire.

The approaching marriage of Miss Portia Rickman, of Chester, Ill., and Elliott W. Major, Jr., son of former Gov. Major of Missouri, is rumored. St. Louis friends of the young couple declared the wedding will take place in June.

OMAHA.

OMAHA, Feb. 10.—Miss Anne Gifford, daughter of Dr. Harold Gifford, returned yesterday from a year in Serbia.

D. D. Burright, 2011 North Sixteenth street, was shot and seriously wounded Monday night by a bullet which tore through the side of his house. There are no clews as to where the bullet came from.

Nathan Hill, former jockey for the ex-Kaiser of Germany, died at his home here yesterday.

Yeggmen early yesterday blew the safe in the Orpheum Theater and escaped. The amount of loot secured has not been made public.

Mrs. Harry Burkley died of pneumonia Monday night.

There were no new cases of influenza in Omaha Monday.

KANSAS CITY.

KANSAS CITY, Feb. 10.—The Gardner-for-President boom has been revived. The Governor's political friends, including several State appointees, are starting a move to corral a majority of the delegates to the Democratic State Convention at Joplin, April 22.

Before another year, 10,000 telephone subscribers in the downtown district will be using the automatic telephone. The general offices of the Kansas City Telephone Company will be moved in April to the new building at Eleventh and Oak streets and the first installation of the automatic instruments will be made there for handling the company business.

STROUSE & HULL
Auctioneers
325 Story Bldg. 62705.
If you have real estate, furniture of stocks of mdse. for sale, sell now, it will never be any higher.

AUCTION
Dry Goods
AND GENTS' FURNISHINGS
NAT SHAFIRO, AUCTIONEER
Sells Monday, Feb. 16.
Full particulars are Sunday Times.
Member L. A. Auctioneers' Assn.
Phone W. 2393.

THOS. B. CLARK
Auctioneer
Dealer Antique Furniture.
911-913 S. Hill St.
61907.
Member L. A. Auctioneers' Ass'n.

W. Dwight Hammond
General Auctioneer, 1053-55 So. Main St., Near 11th. Oldest and largest auction house in the Southwest. Expert in every branch of auction work. Watch my ads and attend the big sales. Cash advanced on consignments. For all information call up 63643. Member L. A. Auctioneers' Association.

Attention, Home Buyers
Magnificent Two-Story 14-Room Home, Colonial Brick. — Located at 211 Hudson St., Pasadena
East front. Go east on Colorado to Hudson, then two blocks south.
Will be sold Wednesday, Feb. 11, 11 a.m., on the premises. Auction, without limit or reserve. Lot 100x196.
The entire ground floor is finished in quarter-sawed oak, ivory. The house contains large entry hall, living room with fireplace. Beautiful dining-room, extra large library with built-in bookcases. Modern kitchen, breakfast ivory. Nice sun room. Maid's quarters with bath. Five master bedrooms and two sleeping porches. Tiled hall. Two tiled baths with shower. Finished basement, furnace. Rund automatic water heater. Indirect lighting throughout. Piped for vacuum cleaner. Double garage, tiled bath. Laundry with three stationary tubs. Chicken run, system installed in yard. Beautiful lawn and shrubs.
This house was built by day labor for Clarence Hudson, among the finest houses in the city.
Open for inspection from 10 a.m. to 4 p.m. Realtors welcome.
Terms can be arranged. Immediate possession.
C. H. O'CONNOR, Auctioneer. Phone Vernon 5[illegible]

California Assets Realization Co.
IN CHARGE OF A
Complete Closing Out Sale of Bankrupt Stock
HIGH GRADE FURNITURE
TODAY
Wednesday, Feb. 11, 11 a.m.
PUBLIC AUCTION
No Limit! Sale Positive!
B. Bartnicoff's Exclusive Furniture Store
C. H. O'CONNOR, Auctioneer
228 W. Fifth St., Near Broadway
Phone 558589

AUCTION TODAY
10 A.M.
2303 South Grand Ave.
FURNITURE
Consisting of 3-piece over-stuffed tapestry upholstered living room suite; reed reclining chair; straight chair and rockers; library table; fumed oak and leather cushion rockers; 9 dining room chairs, golden oak; large oak sideboard; ivory bed and dresser to match, and golden oak dressers, tables and chairs; "Simplex" spring; "Singer" sewing machine, like new. Axminster and Brussels rugs; 2 English breakfast tea pots. This sale will be small but everything is up to date and will all be sold.
H. E. NASH—Auctioneer.

AUCTION
ENTIRE CONTENTS OF 10-ROOM WILSHIRE HOME.
721 South Bonnie Brae Street
Wednesday, February 11th
10 A.M.
Consisting of:
Fine Rugs, Carpets, Mahogany Parlor Furniture, Large Hall Mirror, 4 Bedroom Suites, Fine Dining Room Set, Ladies' Desk, Center Tables, Davenport, Large Tapestry, Silverware, Glassware, Cutlery, Etc.
THOS. B. CLARK, Auctioneer

LETVIA SEEKING SOVIET PEACE.

Armistice Within a Week is Expected by Allies.

No Opposition Offered to the Secret Negotiations.

Bolsheviki will not Give as Fair Terms as Before.

[BY CABLE—EXCLUSIVE DISPATCH.]

REVAL, Feb. 8 (via Paris, Feb. 10.)—Letvia must follow Esthonia's lead and cease fighting Russia at once. Like Esthonia before the armistice, it is pushed to extremities. This was half evident when it sued at the last moment to join the Dorpat conference. That conference was then too far advanced. Now what negotiations it may have undertaken are secret, but it is quite probable that within a week there will be an armistice. Letvia will not act definitely, however, without the Allies' consent. No opposition is expected.

Letvia will not receive such advantageous terms from Russia as those granted Esthonia. The Bolsheviki set a high value on their first treaty-making venture, and were willing to pay a good price to show the Entente how they can keep formal engagements.

"Let not our clients flatter themselves with false hopes." That is the Bolshevik attitude toward Letvia. The other countries, the Bolsheviki say, will be treated justly, but will not be offered special inducements.

The speed with which Russia ratified the Esthonian treaty is due to a clause in the Bolshevik constitution. This clause provides that the Central Executive Committee of the Workers, Peasants, Cossacks and Red soldiers must give precedence to all questions regarding financial payments, change of frontiers, cession of rights by Russia and the declaring of war and peace.

By chance, the members of this committee just had returned from the front to Moscow, so the Esthonian treaty found the committee in session. Ratification took place two days after the signing at Dorpat.

The Esthonian constituent assembly is expected to ratify within a week.

Then will follow an exchange of ratifications with Moscow and meetings of the Russian-Esthonian commission to regulate trade.

For the Children.

Too much care cannot be exercised in selecting a cough medicine for children. It should be pleasant to take, contain no harmful drug and most effectual in curing their coughs and colds. Long experience has shown that Chamberlain's Cough Remedy meets these conditions. It is a favorite with many mothers.—[Advertisement.

USE OF NATURAL GAS RESTRICTED.

Railroad Commission Issues Priority List.

Claim Made of Serious Shortage in Commodity.

East of Los Angeles County and Orange Affected.

[BY A. P. DAY WIRE.]

SAN FRANCISCO, Feb. 10. — An order establishing a priority list for natural gas consumers in Southern California, and directing the manner in which the gas shall be distributed, was issued by the State Railroad Commission here today following a showing that there was a serious shortage of the commodity. Those affected are the Midway, Southern California and Southern Counties companies.

As a step in its efforts to remedy the situation, the commission directed the Midway company to distribute 15,000,000 cubic feet daily to the Los Angeles Gas and Electric Company, and all over this amount to the Southern California Gas Company.

RESCIND EARLIER ORDER.

An earlier order of the commission gave domestic consumers precedence over industrial users. This deprived the Southern company of a large portion of its revenue, the commission said, and today's order remedies this situation by requiring the Los Angeles company to make up the loss.

This revenue is provided for by a provision that all gas in excess of 15,000,000 cubic feet required by the Los Angeles company shall be purchased from the Southern California company at the rate of 20 cents a thousand cubic feet.

The new order also makes provision for an augmented supply by directing the Southern Counties Gas Company to supply the Midway company with gas to the extent of 2,000,000 cubic feet daily.

AFFECTS RANCH COUNTRY.

This requires the Southern Counties company to discontinue service to industries in Orange county and Eastern Los Angeles county.

Going into the matter of priorities the commission says:

"Special investigation of industries must be had to determine what industries shall be allowed to be considered as having a prior right to gas. Only such industries as can use no other fuel will be given a preference."

Senate Passes Consular Bill.

[BY A. P. NIGHT WIRE.]

WASHINGTON, Feb. 10.—Carrying approximately $9,641,537, the diplomatic and consular appropriation bill was passed by the Senate today and sent to conference.

CHARGE JAPS AS CENSUS EVADERS

Phelan Claims They Seek to Hide Numerical Strength.

Bases Allegations on Statistics of San Diego Official.

Declares Law is Too Lenient and Men Poorly Paid.

[EXCLUSIVE DISPATCH.]

WASHINGTON, Feb. 10.—That the Japanese in California are deliberately evading the census and attempting to conceal their real strength numerically is directly charged by Senator Phelan. Supervisor C. R. Rowan of the Ninth census district, at San Diego, has advised Senator Phelan that in San Diego county alone he had discovered fifty per cent. more Japanese than the head of the Japanese association said existed in that territory.

Senator Phelan claims to have information indicating a similar state of affairs all over California. In response to a letter of warning sent to all the census supervisors, he has received word which confirms his fear that the Japanese are minimizing their numbers; and, being widely scattered are being overlooked by the enumerators whose pay of four cents a person does not pay them sufficiently, in scattered territory where most of the Japanese live.

LAW IS TOO LENIENT.

Supervisor Rowan has suggested to Senator Phelan that the whole census law is unworkable, and should be changed along the lines of the draft law, throwing the burden of proof on all inhabitants to see that they register at central registration points on or before a certain date, with severe penalties to insure compliance with the law. Supervisor Rowan says that after the thickly populated territory is covered by the enumerators, the census gatherers are not adequately paid on the present basis and lose interest in their work. This system results in many omissions, and consequently an incorrect census. All of which bears out the contention of Los Angeles, that by the operation of the present census law many names are being overlooked.

Rowan advised the California senator that his warning regarding the census dodging Japanese had proved timely. He mentioned an instance in the San Diego district, where the head of the Japanese association had solemnly assured the census supervisor that not more than 800 Nipponese could be found in that particular district. The supervisor stated that as a result of the advice given by Senator Phelan, the figures submitted by the Japanese association were found to be erroneous. A careful survey disclosed more than 1200 Japanese in that district or in excess of fifty per cent. higher than the estimate by the organization chieftain.

BELIEVES DODGING GENERAL.

Mr. Rowan believes it reasonable to assume that the same percentage and in may instances a higher percentage of dodging would be uncovered in the five principal counties composing the ninth California district for the census.

The supervisor has reason to believe as a direct result of his own experiences that many other supervisors throughout California have been over-confident in counting Japanese.

The present census system does not permit the accurate enumeration of Japanese, the California supervisor writes, nor can any returns bordering on accuracy be reported to Washington, except where the government enumerators have the benefit of active co-operation from the various chambers of commerce, and other civic bodies. The weak spot in the existing plan, according to Mr. Rowan, is the per capita plan of paying city enumerators. They find the first round at four cents per head fairly compensatory, but in event the enumerators are obliged to return repeatedly the profits are lost. The fact applies to indifferent whites as well as aliens. The small staff of inspectors is hopelessly inadequate to handle their duties in clerical work to say nothing of checking up on field workers.

Unless some method is found to assure a better count, it will be impossible to obtain authentic information as to the alien population. To ignore the matter because of high cost of special enumerators, supervisor Rowan contends, would support the arguments of alien defenders that this element has not increased in the last ten years.

OPENS WIDE DISCUSSION.

Discussion of Senator Phelan's proposed amendment to the Constitution before the Senate Judiciary Subcommittee has developed the proposal to give Congress full power to determine who shall enjoy American citizenship instead of the manner provided for under the Constitution. While the California Senator's amendment was intended to prevent children of parents ineligible for citizenship to become citizens it may now be revised to some extent to include the suggestion of other Senators that the Constitution be amended to entirely eliminate birth as an automatic right to citizenship.

Mr. Phelan's proposal to amend the Constitution would have the tendency to curtail the Japanese invasion of America though that would naturally apply to other races. The Phelan amendment limits citizenship to persons born on the soil and who are of white, African and American Indian descent. This provision would automatically raise an impregnable barrier against the Asiatics.

The suggestion of transferring the constitutional privileges to Congress will be considered at the next meeting of the subcommittee consisting of Senator Brandegee of Connecticut as chairman, Norris of Nebraska and Overman of North Carolina.

It would give Congress the right to consider from time to time certain cases which might develop.

Senator Phelan appeared before the committee yesterday afternoon for the purpose of explaining and defending his proposed amendment.

It is probable that the representatives of foreign governments will request a hearing before the committee.

Retired Ranchers.

You will live longer with a guaranteed income for life. Annuities relieve all worry and save income tax. $1000 invested by a man at age 60 guarantees $83.75 per year at age 65, $115.23 a year at age 70, $158.50. Annuities also issued to women. For returns at your own age write or phone L. J. Hinds, manager, Aetna Life Insurance Company, Fourth Floor Merchants National Bank Building. Main 305.

Why Lady Randolph Churchill
CHOSE
The NEW EDISON

Lady Randolph Churchill is widely known for her artistic and musical discrimination. Her home in London is said to be the most beautifully furnished house in all England.

It is, therefore, of unusual interest to know why this distinguished noblewoman chose the NEW EDISON. Read her letter.

"What an extraordinary man Mr. Edison is! He perfects his phonograph to a point where its realism is astounding. Then he determines to make each Edison phonograph, even the least costly, an attractive piece of furniture. Instead of the usual dentist-like looking cabinet, his designers have succeeded in putting the character and feeling of the best periods into his phonograph cases. These graceful and artistic productions will be hailed with delight by all who can afford them and will cause Mr. Edison's new phonograph to be received in many houses where less worthy machines have not been welcomed heretofore."

The same beautiful model of the New Edison which Lady Randolph Churchill has in her home, you may enjoy in yours. Come in and hear this ideal instrument. If you desire, we will arrange terms convenient for you.

FITZGERALD MUSIC CO.
HILL STREET AT 727-729

How Much Tobacco Will My Heart Stand

A Question Vital to Every Man Who Smokes or Chews

IT MAY COST A PRECIOUS LIFE TO FIND OUT BY EXPERIMENT.

The heart of every user of tobacco bears a double burden. It does its allotted task and then fights nicotine for supremacy. As long as the heart wins he lives; when it loses he dies, but before the final victory of nicotine you pass through many stages of decline and decay and suffer many pangs. Hearts are like human beings—some are stronger than others, therefore some hearts will stand more tobacco than others, but there is a limit to what any heart can stand. The man who puts this additional strain on his heart a dozen times a day by smoking cigarettes, a pipe or cigars—or chewing tobacco — is taking a madman's chance with health and life to lose and nothing to win but the chance that he may not lose them. He is indulging in a costly habit at the expense of precious health. Ask any doctor anywhere, and he will tell you that using tobacco is injurious and that it is far better to quit the habit than to experiment to find how much tobacco your heart will stand without serious results.

But the thought of quitting is unpleasant to most men—even to those who know that tobacco injures them—and to really quit takes more will power than they have and causes more suffering than they can voluntarily endure. To quit the habit make it easy for yourself by getting Nicotol tablets and taking them as directed. The habit really quits you and its departure is a pleasure equal to its indulgence.

If you want to know how much easier it is to quit the habit with Nicotol than without it, go twenty-four hours without tobacco and note what an effort it costs you, then begin using it as usual and take Nicotol tablets. At the end of a week discontinue smoking or chewing for a day, and it is probable you will have no desire to resume. At least your desire will be greatly diminished and another week or two should make it not only possible, but a pleasure to quit.

NOTE: Dr. Conner, formerly of Johns Hopkins Hospital, under whose advice Nicotol has often been used, said when this statement was shown to him, "I have known Nicotol to conquer the tobacco habit in less than ten days' time and I can therefore recommend it highly." When the doctor's statement was shown to one of our leading druggists he said: "Nicotol is truly a wonderful remedy for the tobacco habit, way ahead of anything we have ever sold before. We are authorized by the manufacturers to refund the money to every dissatisfied customer and we would not permit the use of our name unless the remedy possessed unusual merit." Nicotol is sold in this city under an iron-clad money-back guarantee by all up-to-date druggists, including The Owl Drug Stores.—[Advertisement.

BARNES MUSIC CO.
231-233 South Broadway

$15 WATCHES MONTGOMERY BROS. Jewelers 4th and Broadway

DESIGNERS AND BUILDERS —OF— DISTINCTIVE HOMES
Stanton, Reed & Hibbard
Architecture, Engineering, Construction
603 METROPOLITAN BUILDING LOS ANGELES, CAL.

ELECTRIC LIGHTING SUPPLY COMPANY
216 West 22nd street.
Phones, Main 1439; 60491.
VACUUM CLEANERS
SEWING AND WASHING MACHINES

SHARP DECLINE IN INDUSTRIALS.

Speculative Shares Drop Twenty Market Points.

Most Violent Fall in Motors and in Oil Stocks.

Exchange Sterling Offerings Break in Prices.

[BY A. P. NIGHT WIRE.]

NEW YORK, Feb. 10.—The stock market was demoralized again today, fresh selling causing extreme losses of 5 to almost 20 points in speculative shares and 2 to 5 points in standard rails and industrials. Prices crumbled most violently in motors, oils, shippings and sundry specialties where further enforced liquidation was in progress.

Heavy offers of sterling this morning broke the price to $3.32 3-4, or 9 3-4 cents less than yesterday's closing quotations. Franc checks declined 5 centimes to 14.52 for a dollar, and lire went to 18.37 to the dollar, off 10 centimes.

FOREIGN EXCHANGE HOLDS.

[BY CABLE AND ASSOCIATED PRESS.]

LONDON, Feb. 10.—The foreign exchange markets continue to hold their improvement so far as the continent is concerned, the quotations on Paris, Brussels and Rome all moving favorably to those capitals. New York exchange reacted slightly today to $3.30 on a few orders for dollars.

Much attention is being given the approaching meeting of the Council of the League of Nations at which it is believed the international monetary situation will be considered.

ENGLISH EXPORTS INCREASE.

Recent efforts to stimulate the export trade of Great Britain to assist in righting the exchange position are indicated in the Board of Trade figures for January. They show that exports for the first time on record totaled £105,875,000, an increase of £53,000,000 over January of last year.

Exports of manufactured articles increase 100 per cent., including an advance of £15,000,000 in cotton textiles, £6,000,000 in woolens and £4,000,000 in iron and steel products.

While imports were still large, totaling £182,000,000 or £48,000,000 over January of last year, they were largely essential products, food imports showing an increase of £18,000,000 and raw cotton of £22,000,000.

GRIMM'S BODY TORN BY MURDER BULLET.

[BY A. P. NIGHT WIRE.]

MONTESANO, (Wash.) Feb. 10.—Warren O. Grimm, Centralia Armistice Day parade victim, for whose murder, eleven alleged I. W. W.'s are on trial here, was so mortally wounded that it would have been impossible to save his life, according to Dr. G. A. Seace, Centralia physician who attended Grimm, who testified today at the trial of the eleven defendants.

Dr. Seace told of attending Grimm shortly after he was shot. The wound, he said, tore such a wide hole through Grimm's body that death was only a matter of minutes after he was taken to the hospital.

"Hurry up and do something," is all that Grimm said, the physician testified. The jacket of the bullet was introduced in evidence.

Dr. Seace also testified as to the wounds of two other victims of the shooting.

A. C. Huges, chief of police of Centralia, resumed the stand today for cross-examination. He told of receiving the prisoners at the City Prison, and identified the guns taken from them, which he later turned over to the sheriff at Chehalis.

T. A. Simard, American Legion member of Chehalis, who assisted in rounding up the men in the I. W. W. Hall after the shootings, told of the capture of Mike Sheehan, Ray Becker and James McInerney in an ice box in the rear of the I. W. W. Hall. He also identified a revolver he had found in the ice box at the time.

OPINIONS DIFFER ON MAIL RATES.

Large Publishers Claim the Charges Bring Ruin.

Small Dailies Declare Zone System is Fair Enough.

Koons Says Private Enterprise no Cause for Worry.

[BY A. P. NIGHT WIRE.]

WASHINGTON, Feb. 10.—Present "excessive and onerous" second-class mail rates were blamed as the major cause for suspension of 2500 newspapers since July 1, 1918, by Victor Rosewater of Omaha, Neb., appearing today before the House Postoffice Committee as spokesman for the American Newspaper Publishers' Association. He urged reduction of existing mail charges and a Congressional inquiry into the cost of the mail service for publications.

Estimates that the government lost $70 000,000 a year on the old rate were challenged by Mr. Rosewater, who said the loss was "purely a book-keeping figure that includes $50,000,000 lost on rural free delivery."

"Some papers that pay practically no postage are in favor of letting the law stand," said Mr. Rosewater. He added that he believed approval of some small publishers was due to fears that if the present law were discarded the publications rate would be made 4 cents a pound. The Western Newspaper Union and the American Press Association, he said, have encouraged such belief.

George E. Hosmer told the committee the National Editorial Association, with a membership of 4500 country weeklies and small city dailies, favored "letting the present law take its course."

"The zone system is fair and we believe the present charges are fair," he declared. "It is not fair for the publishing interests to ask for service at less than cost."

Arthur J. Baldwin, representing the National Association of Periodical Publications, said increasing postage tended to drive publishers to seek delivery through channels other than the postoffice.

Private enterprise, he said, was delivering magazines locally for ½ cent the copy.

Assistant Postmaster-General Koons said there was "no need to be worrying about private enterprise, for its work has been going on for some time."

AT LOW EFFICIENCY.

[BY A. P. NIGHT WIRE.]

NEW YORK, Feb. 10.—The Merchants' Association of New York announced tonight that a Congressional investigation of the "Causes which have brought about the breakdown of the postal service" has been initiated through Senator Townsend chairman of the Committee on Postoffices and Post Roads. Numerous and continued complaints as to mail delays, it was stated, show the postal service "is now and long has been at a low level of efficiency in speed and regularity of movement."

Essential points to an investigation of the department's efficiency are summarized in a letter to Senator Townsend as follows:

Reduction of the railway postoffice service; centralization of mails upon railway trains in the smallest possible space; assortment of mails in numerous terminal stations instead of during transit; elimination of pneumatic tubes and the substitutions of automobiles for the local transportation of mails."

MEXICO SILVER MINES ARE BEING REOPENED.

[A. P. FOREIGN CORRESPONDENCE.]

MEXICO CITY, Jan. 8.—Louis Cabrera, Secretary of the Treasury, commenting recently on the high price of silver and the temporary shortage of silver coins here, asserted that the republic was really benefited by such a condition, as Mexico is a pretentious producer of silver and numerous mines that have been closed for some time are reopening under the stimulus of current prices.

It is stated that approximately 62,000,000 ounces of silver will be produced in Mexico this year.

Showing Mexico Farming.

[A. P. FOREIGN CORRESPONDENCE.]

MEXICO CITY, Jan. 8.—Two trains bearing American-made farm machinery have toured the republic demonstrating modern methods of agriculture. The tour was conducted under the supervision of the government.

DEFEATED CANDIDATE IS IN NEWBERRY CASE.

CHASE OSBORN, THE "ALSO RAN," TELLS OF ALLEGED PRICE OF A SENATORSHIP.

[BY A. P. NIGHT WIRE.]

GRAND RAPIDS, Feb. 10.—Chase S. Osborn testified in the Newberry elections conspiracy trial today that he had once "tried to be Governor of Michigan," and "thought" he was a candidate for the U. S. Senate in 1918 when the principal defendant, Senator Newberry, defeated him and Henry Ford in the primary.

Mr. Osborn said C. A. Daniels, a Grand Rapids politician, told him that Mark T. McKee, law partner of Paul King, manager of the Newberry campaign, had "possibilities of an organization which could deliver the Senatorship for $150,000.

He also told of a conversation with Milton Oakman, a Detroit political leader. He said he told Oakman to "make it cost them what you are worth."

Telegrams exchanged between Senator Newberry and his campaign assistants were read today to the jury. One was the telegram to Theodore Roosevelt at Oyster Bay, signed "Newberry Volunteer Committee, Charles A. Floyd, secretary," which Frank O. Dailey, assistant Attorney-General, was not allowed to read as a part of his opening statement on February 2. McCormick's identification of the message allowed W. H. Eichhorn for the government to call to the jury's attention that the message was charged to the Newberry Senatorial Committee.

It is the contention of the government that this telegram was full of misstatements and especially its phrase that "through many subscribers we have raised $176,000."

HAYS WILL SPEAK TO NEGRO REPUBLICANS.

[BY A. P. NIGHT WIRE.]

CHICAGO, Feb. 10.—A. T. Hart, chairman of the committee on arrangements for the Republican National Convention, arrived in Chicago today to prepare for the gathering June 8. He will be joined tomorrow by Will H. Hays, national chairman.

Mr. Hays will be a speaker tomorrow at the national convention of the Lincoln League, an organization of negro Republicans.

CAMPAIGN FOR NURSES.

[BY A. P. DAY WIRE.]

NEW YORK, Feb. 10.—A shortage of 40,000 trained nurses exists in the United States, according to the national organization for public health nursing. The organization today started a campaign in the hope of enrolling 60,000 young women workers.

MAKE AN INVESTMENT IN

Du Ray Place

The Cheapest Good Property on West Adams

Come Out Today

10% Down

—DIRECTIONS—
Take West Adams' Through Car to end of line. Next day agent at Du Ray Place tract office.
OR
Come or telephone any office. Auto at your service any time.

Splendid Bungalow Sites

$475 $525 $600 $

None Higher

Put your 60c dollars to work — purchase on 100-cent basis

All improvements paid for

Now is your chance—buy while the prices are low—adjoining lots. Easy payments. The best buy is to-day—is your opportunity—don't hesitate—come out now.

Carlin G. Smith

6th and SPRING

235-237 Merchants National Bank

JOYFUL EATING

Unless your food is digested without the aftermath of painful acidity, the joy is taken out of both eating and living.

KI-MOIDS

are wonderful in their help to the stomach troubled with over-acidity. Pleasant to take—relief prompt and definite.

MADE BY SCOTT & BOWNE
MAKERS OF SCOTT'S EMULSION

Appetite Keen and Bowels Regular

You can relish your meals without fear of upsetting your liver or stomach if you will put your faith in Carter's Little Liver Pills. Foul accumulations that poison the blood are expelled from the bowels and headache, dizziness and sallow skin go.

CARTER'S LITTLE LIVER PILLS

Small Pill—Small Dose—Small Price

DR. CARTER'S IRON PILLS, Nature's great nerve and blood tonic for Anemia, Rheumatism, Nervousness, Sleeplessness and Female Weakness

Genuine must bear signature

Annual Clearance Sale

OBRIKAT-MEYER FURS AT GREATLY REDUCED PRICES

—providing a means by which women of discriminate taste may procure fur garments of Obrikat-Meyer quality at a saving that is well worthy of their consideration. Seldom during the year does an occasion present itself whereby apparel of such standard worth may be procured at such a bonafide reduction from regular markings.

Los Angeles women who are keenly appreciative of apparel values realize that the Obrikat-Meyer label on a fur garment is a quality-promise that can be depended upon.

It would be well to make your selection at your earliest convenience if you would take advantage of this important annual event which is fast drawing to a close.

A catalog of furs for out-of-town customers. Write for it.

Three Stores

Branch Store Third and Hill Streets

Obrikat-Meyer FUR COMPANY
LEADING FURRIERS
412-414 W. Seventh St.
Phone Pico 660

In San Diego: U. S. Grant Hotel Building

Pasadena Furniture Co.

Ten Floors Dedicated to Making of Better Homes

Plenty of Room to Park Your Car

ANNUAL Clearance Sale

Shop Here in Comfort

Save on Home Furnishings

Superior Quality

Our Annual Clearance Sale which ends Saturday, Feb. 28, offers a most unusual opportunity for the purchase of new, up-to-the-minute homefurnishings at reduced prices. Usually this clearance involves only such odds and ends that have accumulated during the year, but with the advent of 1920, we find ourselves with a huge stock bought in anticipation of the transaction of a million-dollar business for the year.

To start the ball a-rolling and to prove to you that it will pay you to come here, we offer substantial reductions on every piece of furniture in the store.

"Best Assortment of Period Style Furniture in the West"

People who are familiar with conditions in furniture stores throughout the West pronounce our assortment better than any they have seen.

This is doubtless due to the fact that we planned to enlarge this business with the ending of the war and consequently had many large orders placed in advance of the present shortage and higher prices.

Though a year has elapsed since many of these purchases were made, due to hampered manufacturing operation and delay in shipment, they are still arriving.

Four warehouses are filled and our ten floors are crowded with these new goods—you may take your choice of them for a short time longer at reduced prices.

We deliver free anywhere within a radius of 100 miles and carefully pack goods for shipment to outside points.

You can park your car on Holly street, a few steps from our door, and leave it there all day if you wish, while you shop here in comfort.

Come to Pasadena and Save Money

Pasadena FURNITURE CO.

83 to 91 North Raymond Ave.—Phone Colorado 8200

who has been mentioned as a Democratic candidate for President, said he believed in a limited amount of military training, but that it was "quite a different proposition to say that all young men must take it."

CAUCUS NOT SIGNIFICANT.

Chairman Wadsworth of the Senate Military Committee announced that the vote of the Democrats would not deter him from pressing the army reorganization bill reported by his committee. He added that he was confident that when Congress and the public came to understand the bill there would be a "very different view of it."

Chairman Kahn of the House Military Committee also is determined to press any army reorganization measure embodying the military training feature, and the whole question will be fought out on the floor of the House.

Whether army reorganization legislation can be completed before the party conventions in June is doubtful. Senator Wadsworth has announced that the measure will not be taken up in the Senate until after the peace treaty has been disposed of, and no Senator is predicting when that may be. The House committee still is working on its bill and it may be several weeks before it comes to consideration in the House.

BRYAN IS PLEASED.

[BY A. P. DAY WIRE.]

MIAMI (Fla.) Feb. 10.—Disapproval by House Democrats last night of enactment of universal military training legislation by this Congress was viewed with "great satisfaction" here today by Bryan, who said it meant that "no professional soldier will be nominated for President by either party." Bryan however, made no reference to President Wilson's letter opposing any party action on the subject at this time.

CROWN PRINCE IN A SACRIFICE HIT

(Continued from First Page.)

tention of Secretary Lansing and he would not comment on it in any way.

The suggestion that Mr. Wilson might frame a reply, it was indicated, was based rather on knowledge of his attitude towards the proposed wholesale trial of German officials and officers than an any intimation of his decision obtained today. There was no doubt among officials of his strong opposition to the whole extradition proceedings now convulsing Germany since the formal demand for surrender of the long list was made.

The President was said to believe that Germany should be permitted to work out her own salvation without the embarrassments that would be involved in making possible "martyrs" out of offenders, whether the former Emperor or his son, or any high officer or official. It is understood that the contention that no government could remain in power in Germany which agreed to surrender such officials, is taken seriously by Mr. Wilson and his advisers.

WRITES TO ALLIES

[BY CABLE AND ASSOCIATED PRESS.]

AMSTERDAM, Feb. 10.—Former Crown Prince Frederick William of Germany has offered to give himself up to the Allies in place of the hundreds of Germans demanded for extradition on the list recently submitted to Berlin, according to a telegram purporting to have come from him published in the Handelsblad of this city. The telegram was addressed to Belgium and Italy, the Presidents of Belgium and Italy, the Presidents of France and the United States and the Emperor of Japan.

GERMANS STILL BLUFFING.

[BY CABLE AND ASSOCIATED PRESS.]

BERLIN, Monday, Feb. 9.—Decision was reached by the Committee on Foreign Relations, of the national assembly today to support the government's stand in declaring "the ethical and patriotic indignation of the German people at the allied demand for extradition of Germans accused of war crimes is such that the carrying out of extradition measures have been made physically impossible and would produce internal insurrection."

Independent Socialist members refused to subscribe to this declaration, which was adopted at the meeting of the committee which lasted for three hours this afternoon.

The government has decided to submit the official extradition list to the first Attorney-General at Leipsig, with instructions to investigate the offenses listed and determine whether the charges made by the Allies can be punished under the German criminal or civil codes. He will also be asked to determine to what extent these charges trespass upon the rules of warfare.

MORE SUBTERFUGES.

Only cases where specific charges have been filed in the Allies' list will be considered by the government. For instance, members of the Cabinet are convinced a trial of Dr. Theobald von Bethmann-Hollweg for the violation of Belgian sovereignty and the deportation of her civilians would be wholly infeasible, because these were military measures for which he was not responsible. Wholesale blanket indictments such as were filed by Poland, it is said, also fail to afford a tangible basis of procedure.

Germany is preparing a list containing the names of Allied soldiers and high officials who are accused by the Berlin government of violations of laws of war and plans to submit it as a counter-proposal to the demand of the Allies for extradition of Germans who are alleged to be war criminals.

SPECIFIC INDICTMENTS.

This list is in the course of compilation and it is expected it will be ready for publication and delivery shortly. It will contain specific indictments based upon alleged authenticated material which is on file in the German archives. It was stated tonight Germany, however, would not demand extradition of the men named in its indictment.

STATE WILL SHARE IN FEDERAL OIL ROYALTY

[BY A. P. NIGHT WIRE.]

SACRAMENTO, Feb. 10.—Royalties from Federal oil lands in this State, leased by private parties, amounting to $600,000, soon will be paid to State Treasurer Richardson, according to a dispatch received today by Gov. Stephens from Congressman Elston in Washington.

The additional promise is made that in years to come royalties on a basis of 37½ per cent., amounting to an annual payment in excess of the sum mentioned, will be paid into the State Treasury. The $600,000 sum is estimated on a basis of 20 per cent. of the total royalties paid the Federal government.

Royalties are paid on all State and Federal oil lands in this State outside the territory reserved for the use of the navy.

MEDALS' ROW IN NEW ANGLE.

Representative Byrnes Tells of Gossip in France.

Claims Admiral Sims Cast a Slur on American Army.

Accused Officer Throws the Lie Back to Irishman.

[BY A. P. NIGHT WIRE.]

WASHINGTON, Feb. 10.—The controversy over naval war decorations took a new turn today before the Senate investigating committee, the question of just what was said in conversations between Rear-Admiral Sims and a trio of Congressmen in Paris during the war displacing to some extent inquiry into changes made by Secretary Daniels in decorations recommended by Admiral Sims.

The admiral was recalled to supplement his previous testimony. It was in answering some of the statements made by Mr. Daniels that Admiral Sims touched upon the question of conversations he had with Representative Byrnes and Whaley of South Carolina and Senator Glass, then Representative from Virginia.

Secretary Daniels had referred to a speech in the House by Representative Byrnes in which the South Carolina Representative asserted that Admiral Sims had told him the armistice was forced on the Allies by failure of the American army to break through the German lines, the failure being due to a collapse of the American service of supply. Admiral Sims today denied that he had made such assertions except as to repeating rumors then current in France and which he said he warned his visitors not to believe. He denied flatly other statements attributed to him by Representative Byrnes, said to belittle the part of the American navy in the war.

BYRNES TELLS WILSON.

Representative Byrnes, the first of the three to be heard today, not only reiterated all he had previously said but added that he had personally reported his conversation with Admiral Sims to President Wilson. Byrnes added that he had not reported also to Secretary Daniels because since the war was over, he did not wish "to stir anything up."

Senator Glass, while recalling the conversation with Admiral Sims, much as Byrnes reported it, put a somewhat different interpretation on what the officer had said. He did not understand Admiral Sims to wish to "discredit the army," he said, adding:

"I rather believed that he was simply telling us what he had heard and thought to be true."

Admiral Sims's reference to the Paris conversations which prompted the calling of Representatives Byrnes and Whaley and Senator Glass was made after he had read a prepared statement, reaffirming his position as to naval awards and asserting that Mr. Daniels's method of dealing with them had injected a "defeatist policy" into the Navy Department more dangerous than Bolshevism to organized government.

Taking up the statements of Representative Byrnes to the House, Admiral Sims said the Representative either misunderstood him or confused his remarks with those of others to whom he had talked in France. He had sought, he said, to disabuse his visitors' minds that American forces were "winning the war" because that was not true and was "hurting us with the Allies."

It was this testimony that diverted the course of the hearing and when Representative Byrnes and Senator Glass were questioned later, Admiral Sims listened closely and subsequently was returned to the stand to make a brief statement.

A HOT RETORT.

"If you believed the things you say I told you," he said, turning to Representative Byrnes and Senator Glass, "all of you neglected your duty in not putting up a howl to get me out of there. You oughtn't to have rested until you got be out of there."

"You have no quarrel with me," said Representatives Byrnes, with some show of feeling.

"I reported to President Wilson personally and it was his quarrel, not mine."

Admiral Sims said, "all Americans, who visited me abroad were shocked at what I had to tell them of the relative amount of work done by our forces." He added that the American press fostered at home a disproportionate idea of the part America was playing in the war. Visitors as a rule, he said, imagined the American navy was doing half the anti-submarine patrol duty and always were "shocked" to learn that the United States had at no time contributed more than about 7 per cent. of the patrol craft.

JEALOUS RUMORS.

As to the rumors heard in France of an American army breakdown, Admiral Sims said reports were current that withdrawal of Allied general staff representatives with the army had been followed by a staff breakdown and collapse of the transportation system behind the fighting lines. He had attributed such reports, he said, to the usual "jealousies between armies," and had warned all to whom he spoke of these reports not to believe them.

The committee room was crowded long before the hearing began. Admiral Sims was applauded when he entered the room.

Chairman Hale told Admiral Sims in opening the hearing that he had been recalled to make any further statement he might desire, calling attention to the fact that Mr. Daniels had been heard since the admiral's previous appearance.

ATLANTIC DESTROYERS OFF FOR CANAL ZONE.

[BY A. P. NIGHT WIRE.]

WASHINGTON, Feb. 10.—The destroyer flotilla of the Atlantic Fleet has left Guantanamo, Cuba, where it has been participating in the Atlantic Fleet's maneuvers, for the Canal Zone. Destroyers will visit Haiti, Porto Rico and other islands in the Caribbean Sea en route to the canal.

The air detachment of the fleet has started on an extensive cruise through the West Indies and the battleship squadron will spend some time at Trinidad and Barbados.

MEXICANS MAR AMERICA'S DEAD

(Continued from First Page.)

J. Kearfut, counsel for the subcommittee.

Mr. Gilkey told of the experiences of a party of American business men, who, at the invitation of President Carranza went to Mexico last April to see "improved conditions." The trip was arranged by the Mexican government through the Chicago Association of Commerce and the witness said was designed to show the Americans that conditions in Mexico were such as to make it possible for Americans to resume trade relations south of the Rio Grande.

USE ARMORED TRAIN.

"When we got to Mexico City," said Mr. Gilkey, "the officials told me that it would be suicidal for us to attempt to go into Oaxaca where my property was located. The delegation had been scheduled to go to Vera Cruz, Tampico and Guadalajara. But conditions restricted the trip. We went straight to Mexico City and straight back to the border. The officials advised us that it was not safe to go anywhere else. Some of the party made an important trip to Tampico and their train was held up. Our train carried a car full of soldiers, and was preceded by an armored train all the way. In Mexico City conditions also were very bad. A policeman stopped me in San Francisco street and begged me for a peso, which I gave him. He told me he had had no pay for three months, and he looked it. I was told none of the officials except the army officers had had any pay for two or three months. The generals and colonels seemed very prosperous."

RESCUED BY BRITISH.

Mr. Gilkey described the disorders in Oaxaca which stopped all operations on his property consisting of 50,000 acres of corn and cotton land. Recurrent raids, he said, destroyed the improvements, buildings and stock. His superintendent and his wife were attacked in a raid, forced to "take to the brush" and were stranded in a town on the west coast of Mexico. Mr. Gilkey said that he tried to get Secretary of State Bryan, and John Lind, special envoy in Mexico, to take some steps to rescue his superintendent, but they told him Americans had been ordered out of Mexico and ought not to be in the disturbed districts. Finally the superintendent and his wife were rescued by a British gunboat.

OIL BIDS HELD UP

[BY A. P. NIGHT WIRE.]

WASHINGTON, Feb. 10.—Because of the uncertainty of the Mexican oil situation, only three bids for supplying the Shipping Board with fuel for the year beginning March 31 have been received and these for comparatively insignificant quantities. The board announced today that all of the bids had been rejected. The bulk of the board's supply comes from the Mexican oil fields. The board's requirements for a year run from 19,000,000 barrels to 23,000,000 barrels.

It has sufficient fuel oil to last until the middle of April, and officials look for no shortage, pointing out that the necessary supply can be obtained in the open market.

JENKINS CASE STATUS.

[BY A. P. NIGHT WIRE.]

MEXICO CITY, Feb. 10.—Questioned today regarding the Federal government's stand in the case of William O. Jenkins, American consular-agent at Puebla, in view of the charges of Julio Mitchell, prosecutor of the State of Puebla, that an incorrect copy of a letter Jenkins wrote his wife had been furnished by the American Embassy to the Puebla authorities, Hilario Medina, Subsecretary of Foreign Affairs, said he could not answer because the Puebla authorities and not the Federal were pressing the case.

Respecting the government's attitude on an imminent court verdict in the Jenkins case, Senor Medina said:

"The Mexican government is determined that all its acts shall be justified as has always been shown."

NOGALES (Ariz.) Feb. 10.—Gerardo Pesquerio, a Mexican accidentally shot last night by a member of the American border patrol here, who was firing at an escaping prisoner, today was pronounced out of danger by physicians.

I.W.W. MINE STRIKE.

Three Hundred Men Tie Up Three Concerns in Bingham Field.

[BY A. P. NIGHT WIRE.]

BINGHAM (Utah) Feb. 10.—Three of the six copper mining companies operating in the Bingham area suspended work late today because of the strike of miners affiliated with Metal Mine Workers' Union No. 800, Industrial Workers of the World here today. Three hundred men failed to report for work and tonight many more had joined the ranks of the strikers.

The men demand a flat wage increase of $1 daily and betterment of working conditions. They claim that in some instances the underground workers lose two hours daily coming to and from the mine entrance.

About 2000 of the 5000 miners in Bingham are said to be affiliated with the I.W.W. union. Six alleged agitators were arrested early today but were released on the stipulation that they leave Bingham immediately. One additional alleged agitator arrested tonight is held in the County Jail.

Authorities do not expect trouble but have taken precautionary measures to protect property. It is believed the Bingham strike is the first of a series industrial workers may try to start in various Utah mining camps, in some of which they have large memberships.

RAID OPIUM DEN.

[EXCLUSIVE DISPATCH.]

RIVERSIDE, Feb. 10.—In a raid on the store of Toy Si in Chinatown tonight Chief of Police Carlson and Deputy Sheriff Nelson secured $1500 worth of opium. Secreted in the storeroom was $4000 in cash the proceeds of traffic in the drug, which presumably comes from Mexico.

Would Abolish Subtreasuries.

[BY A. P. NIGHT WIRE.]

WASHINGTON, Feb. 10.—Abolition of all subtreasuries was urged today by Assistant Secretary Leffingwell before the House Banking Committee. Fifty million dollars in the subtreasuries would be released, Mr. Leffingwell said, adding that a saving on the upkeep of the subtreasuries would be $650,000 annually.

WORKMAN IS SHOT BY UNION LEADER.

[EXCLUSIVE DISPATCH.]

CHICAGO, Feb. 10.—Bernard O'Reilly, 29 years old, was shot through the neck today while working on the construction of a building at 471 Irving Park boulevard by Thomas F. Jakubowski, a business agent for the Hodcarriers' Union. According to the police Jakubowski asked to see O'Reilly's union card. O'Reilly refused to show it. An argument arose which ended in the shooting. Jakubowski is being held by the police.

NUMBER OF POSTMEN TO BE ADDED HERE.

OSBORNE OBTAINS PROMISE OF 153 MORE WORKERS FOR LOS ANGELES.

[EXCLUSIVE DISPATCH.]

WASHINGTON, Feb. 10.—Assurances were given Congressman Osborne at the office of the Postmaster-General today that Los Angeles would have its mail delivered on time hereafter. First Assistant Postmaster-General Koons announced that an order would be issued immediately providing for temporary relief for the over-worked carriers now delivering postal matter at all hours.

Congressman Osborne impressed the chief aid to Mr. Burleson with the fact that Los Angeles required first-class service and adequate force. Under the temporary order, which Mr. Koons said would be wired to California today, Los Angeles postoffice forces will be increased by 115 clerks and thirty-eight new carriers. While it is admitted that these reinforcements will afford but little relief, it is hoped that the deliveries, especially in the business districts, will show improvement.

Mr. Koons advised the Los Angeles Congressman that postal inspectors will be assigned to that territory to conduct an investigation into the actual needs of the city. After their reports are filed here and brought to the attention of the Postmaster-General, orders will be issued for permanent increases in the personnel. All of this procedure will, of course, entail civil service tests and other examinations necessary to determine the qualifications of postoffice employees.

Postoffice agents will require several weeks to make a thorough study of the postal requirements of Los Angeles. Their study will cover rerouting and other phases of delivery systems.

LEGION ACCEPTS "Y" CANTEEN GAINS GIFT.

FUND OF $500,000, TAKEN BY OPERATIONS OVERSEAS, IS HANDED OVER.

[BY A. P. NIGHT WIRE.]

INDIANAPOLIS, Feb. 10.—A gift of more than $500,000 from the National War Work Council of the Y.M.C.A. has been accepted by the National Legislative Committee of the American Legion, it was announced here today.

The money is the surplus left in the Y.M.C.A. treasury after remittance by the American and French governments of transportation charges for post supplies during the World War. The money, it was said, will be held by the Legion as a trust fund for five years.

The National Executive Committee of the Legion today adopted a resolution declaring it the belief of the organization that legislation looking to adjusted compensation for ex-service men and women was a paramount obligation of the government, with the exception of any legislation still uncompleted, looking to the rights of widows and orphans of deceased ex-service men and women and disabled soldiers. The resolution, a copy of which was sent to a committee on soldier beneficial legislation, recommended that compensation for discharged soldiers or service women be adjusted to provide that each such person receive a $50 bond for each month of service.

It also was decided to change the American Legion Weekly, beginning with the publication of next week to "a form consistent with the financial resources of the Legion." No details as to the form the publication will take were announced but the resolution provides for a new board of directors for the weekly which will be composed of newspaper, magazine and advertising experts.

SEEK FEDERAL AID IN WESTERN ROAD MAKING.

[BY A. P. NIGHT WIRE.]

WASHINGTON, Feb. 10.—Extension of Federal aid in road building on a ratio basis determined by the acreage of nontaxable government lands in each State was urged at a conference here today of delegates appointed by the Governors of fourteen public land States west of the Mississippi and by Gov. Riggs of Alaska.

The public roads act, amendment of which on these lines is proposed in a measure already introduced in the House by Representative Hernandez of New Mexico, provides for Federal aid in amount equal to that raised by the States.

The delegates, it was announced, will ask Congress for $100,000,000 for State road building and an increase in the present annual appropriation for national forest highways from $4,000,000 to $10,000,000.

FIFTEEN DENVER DEATHS.

[BY A. P. NIGHT WIRE.]

DENVER, Feb. 10.—The highest number of deaths in one day from influenza since the epidemic began, was reported today by health authorities. There were fifteen deaths in Denver from influenza and fourteen from pneumonia.

NEW NON-STOP FLIGHT RECORD

[BY CABLE AND ASSOCIATED PRESS.]

CAIRO, Feb. 10.—The two airplanes belonging to the South African government, which are attempting a flight from London to Cape Town, crossed the Mediterranean yesterday in fourteen hours. This is said to be the first non-stop flight over the Mediterranean.

SELECT ENLISTED MEN TO TRAIN AS FLYERS.

AIR SERVICE GIVES COVETED OPPORTUNITY TO THE MEN WEARING UNIFORMS.

[EXCLUSIVE DISPATCH.]

WASHINGTON, Feb. 10.—The United States Army Air Service has selected 194 of the enlisted men on duty at the various fields in the United States to take flying training. These men have been placed on a cadet status, and are now under instructions at March Field, Riverside, and in Florida.

The cadets are given thorough courses in all branches, including mechanics and the construction of airplanes, in the ground schools before they take their actual flying training. The entire course covers a period of from nine months to one year, during which time the cadets draw $100 per month.

It is the intention of the air service to allow all enlisted men who so desire to take flying training.

The cadets, on the completion of their training, are commissioned in the aviation section of the Signal Reserve Corps as airplane pilots and are given the preference to either receive their discharge or return to duty as enlisted men with the privilege of wearing wings.

A majority of the cadets have signified their intention of staying in the service after the completion of their training. At the present time about 150 men are on the waiting list for flying training.

In view of the increased facilities for training the army air service in the near future will be ready to accept candidates from civil life who desire to take a course of training for airplane pilots.

DANIELS OBJECTS TO NAVAL PAY DECREASE.

[BY A. P. NIGHT WIRE.]

WASHINGTON, Feb. 10.—Objection to the 20 per cent. pay increase for navy enlisted men recently voted by the Senate, which reduced by 10 per cent. the increase provided by the House, was expressed by Secretary Daniels in a letter today to Chairman Page of the Naval Affairs Committee.

Declaring that the most serious personnel shortage was among the officers and engineers of petty-officer grade, Secretary Daniels said no increase below that provided in the House bill would serve to bring qualified men into the service or induce them to remain.

The Secretary also expressed "dissatisfaction" with the House bill in its failure to provide increased pay for officers.

DUBUQUE CONVENT BURNS.

[BY A. P. NIGHT WIRE.]

DUBUQUE (Iowa) Feb. 10.—Fire of undetermined origin tonight destroyed St. Vincent's convent and school and spread to the church, causing an estimated loss of $40,000. Ninety girls and fifteen sisters are believed to have escaped, although several were unaccounted for. It was believed the missing persons entered near-by homes.

Ask Wilson to Define Lever Power.

[BY A. P. NIGHT WIRE.]

WASHINGTON, Feb. 10.—A statement from the President as to where the power extended him under the Lever act to control fuel prices and distribution now is lodged was asked by the Senate today through adoption of a resolution introduced by Senator Frelinghuysen, Republican, New Jersey.

TROOPS GUARD LEXINGTON.

[BY A. P. DAY WIRE.]

LEXINGTON (Ky.) Feb. 10.—No lessening of military precautions to prevent a recurrence of mob violence in Lexington was apparent today. Federal soldiers continued to surround the Fayette Courthouse, where Will Lockett, negro slayer of 16-year-old Geneva Hardman and center of the disturbance Monday in which five persons lost their lives, was confined. Patrols guarded every avenue to the city.

Dawn today found Lexington an armed camp. Squads of armed soldiers who saw service at Chateau Thierry were patrolling the streets.

Lockett is confined in a steel cage in the Fayette county Courthouse awaiting removal either to the State Reformatory at Frankfort or to the prison at Eddyville.

Reports last night that 1500 mountaineers were en route to Lexington to lynch Lockett caused the commanding officer to throw cordons of troops across every road leading into the city and at every strategic point within the city.

NEW YORK, Feb. 10.—The National Association for the Advancement of Negroes today sent a telegram to Gov. Morrow of Kentucky, containing resolutions of commendation of his attitude in defending the Courthouse at Lexington against the mob seeking to lynch Lockett.

ON FLIGHT FROM SAN DIEGO TO SEATTLE.

OFFICER OF AERIAL FOREST PATROL EMBARKED UPON REMARKABLE TRIP.

[BY A. P. NIGHT WIRE.]

SAN DIEGO (Cal.) Feb. 10.—Starting on a flight that will take him all over the snow-capped mountain ranges of Oregon and Washington, Maj. Albert Smith, well-known military aviator, left Rockwell Field today for Seattle, by way of Riverside, San Francisco and Eugene, Or. He will make the flight from Riverside in a single-seated British Sopwith scouting machine.

Maj. Smith, who will have command of one wing of the aerial forestry patrols to be established in California, Oregon, Washington, Idaho, Montana and Wyoming, beginning about May 1, is making the flight to Seattle to complete arrangements for the coming work. Tentative plans call for the employment of ninety De Haviland airplanes in this important work. They will be divided, it is said, into five squadrons of eighteen machines each. The operating bases are to be Mather Field, at Sacramento; Red Bluff, Cal.; Medford and Eugene, Or., Camp Lewis and Spokane, Wash.; Boise, Idaho; Missoula and Helena, Mont., and Cody, Wyo. The patrol of the Cleveland forest area in this region will be done by airplanes from Rockwell and March fields.

Forestry service officers estimate that timber worth many thousands of dollars was saved in 1919 by the aerial patrols.

CLAIM PROFITEERING IN WHISKY FOR FLU.

[BY A. P. NIGHT WIRE.]

SAN FRANCISCO, Feb. 10.—Retail druggists are taking advantage of the influenza epidemic to charge exorbitant prices for whisky prescribed by physicians, selling it for from $25 to $30 a gallon, according to reports which Justus S. Wardell, Collector of Internal Revenue, said today, were reaching him. He said he saw no way to stop this kind of profiteering.

The physicians prescribing liquor are compelled to purchase it themselves in limited quantities, and may not charge their patients for it, under regulations in effect here.

MODESTO, Feb. 10.—The Modesto city schools were ordered closed today. Light attendance due to the spread of influenza was given as the cause for the closing order.

SOUTHERN COALITION FOR MERCHANDISING.

MONTGOMERY WARD COMPANY AND OTHERS IN NEAR-BILLION COMBINATION.

[BY A. P. NIGHT WIRE.]

RICHMOND (Va.) Feb. 10.—Formation of a great mercantile corporation, planned to be capitalized at three-quarters of a billion dollars, was announced today by officers of the Southern Wholesale Drygoods' Association. The new combination is said to have purchased within the past few weeks approximately 1400 stores.

Holdings of the corporation were announced by association officials to including the Montgomery Ward Company, the United Candy Company and the Marler-Dalton-Gilmer Company.

George J. Whelan of the United Cigar Stores, the United Retail Stores Corporation of New York, and James B. Duke of the American Tobacco Company, are said to be the backers of the new corporation, for which an application for charter with an initial capitalization of $40,000,000 has been filed in Delaware.

In addition to the numerous retail stores, it was said the corporation had gained control of several well-known textile mills, the names of which were not announced.

JOHNSON BETTER, BUT CUTS SPEECH DATES.

[BY A. P. NIGHT WIRE.]

WASHINGTON, Feb. 10.—Senator Johnson of California, recovering at his home from an attack of influenza, has cancelled his campaign speaking dates for this week and next week in Minnesota and North Dakota. It was said tonight, however, that his condition showed constant improvement and that he probably would be able to be out within a few days.

OLIVE POISONING QUERY.

[BY A. P. NIGHT WIRE.]

MEMPHIS, Feb. 10.—Federal investigation of the deaths here within the past five days of seven persons, attributed by physicians to poisoning due to the eating of ripe olives, was begun today with the arrival of an inspector for the United States Department of Agriculture. The inspector and a representative of the U. S. District Attorney conferred during the day with city officials and a representative of an olive packing concern who arrived in Memphis today.

BARKER BROS. | Hours, 9 a.m. to 5:30 p.m. | BARKER BROS.

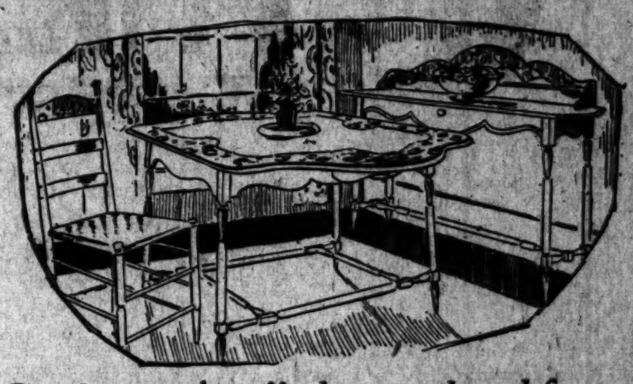

"Good morning," the gay breakfast set seems to smile

And it is a "good morning," indeed.

You look forward eagerly to breakfast in the festive little breakfast-room from the time the alarm clock breaks in upon your slumbers. Glad that it is morning, you jump out of bed eagerly, hurry into your shower, sing at your dressing and as promptly as possible put in your appearance for the morning meal.

Here, the quaint and dainty furniture, all bedecked with bright nosegays, seems to vie with the canary in twittering happy matins. The usual toast and coffee are invigorating; the news in the morning paper has a cheerful note; the family's intercourse is "companion-y;" and you tear yourself reluctantly away from this friendly atmosphere to go about the day's duties, which are made easier because you carry to them a singing heart.

After all, the inanimate objects that make up our daily surroundings have much to do with determining the tone of our lives.

And since you want to get the very most of life's joy that is coming to you, you will want to make the most of the precious moments of the morning, assuring yourself that the day has, at least, a happy beginning.

So you will look upon, as a treasure, a breakfast set enameled in heliotrope, with a novel raised design on the drop-leaf table, sideboard and Northport chairs. It is "different," because it was decorated by our own artists. (By the way, this set is being displayed in one of our windows, just now.)

Or, there are many, many other styles and colors in our extraordinarily large display, said to be the largest in the country.

Given such a wide scope of colors: Copenhagen blue, green, gray, brown, two-toned mauve-and-ivory and walnut-and-old-ivory, all decorated with prim posies or conventional designs, who could not select an enamelled set—or a more dignified one finished in mahogany, or one in charmingly Oriental lacquer?

Complete Home Furnishers

Barker Bros. ESTABLISHED-1880

724 to 738 South Broadway

CLASSIFIED INDEX.

Page.

ONE-TIME NOTICES 1
LOST, FOUND, STRAYED—Miscellaneous 1
SPECIAL NOTICES—Miscellaneous 1
BUSINESS ANNOUNCEMENTS—Miscellaneous 1
EDUCATIONAL 1
WANTED—Situations, Male 1
WANTED—Help, Female 8-9
WANTED—Help, Male and Female 9
WANTED—Situations, Male and Female 9
WANTED—Situations, Female 9
WANTED—Situations, Male and Female 9
WANTED—To Rent 9
TO LET—Rooms 9
TO LET—Flats 9
TO LET—Apartments 9
TO LET—Houses 9-10
TO LET—Stock Property 10
TO LET—Stores, Offices, Etc. 10
FURNITURE 10
MUSICAL INSTRUMENTS 10
PIANOS 10
FOR SALE—Miscellaneous 10
FOR EXCHANGE 10
WANTED—Miscellaneous 10
WANTED—To Buy 10
AUTOMOBILES—Miscellaneous 10-11
MOTORCYCLES, BICYCLES, ETC. 11
POULTRY, PET STOCK AND SUPPLIES 11
BOOKS—For Sale 11
BOOKS—For Exchange 11
CITY LOTS—For Sale 11
CITY LOTS—For Exchange 11
APARTMENT, FLAT PROPERTY 11
BUSINESS PROPERTY 11
INDUSTRIAL PROPERTY 11
FARM PROPERTY 11
SUBURBAN PROPERTY 12-13
BEACH PROPERTY 13
MOUNTAIN PROPERTY 13
COUNTRY PROPERTY 13
EASTERN AND NORTHERN PROPERTY 13
IMPROVED LANDS 13
OIL PROPERTY 13
ORANGE, LEMON AND WALNUT GROVES 13
REAL ESTATE—Miscellaneous 13
REAL ESTATE—To Purchase Real Estate 13
REAL ESTATE—Real Estate Loans 13
MONEY TO LOAN 14
MONEY WANTED 14-15
MORTGAGES, TRUST DEEDS 15
STOCKS, BONDS AND SECURITIES 15
MINING AND MINING STOCKS 15
HOTELS, ROOMING-HOUSE BUSINESSES 15
APARTMENT-HOUSE BUSINESSES 15
PARTNERS WANTED 15
BUSINESS CHANCES—All Kinds 15
BUSINESS CHANCES—Many Kinds 15
PATENTS 15
COMMERCIAL AGENCY 15
LEGAL NOTICES 15
LEGAL NOTICES—Sheriff's Sales 15
TOO LATE TO CLASSIFY 15

SPECIAL NOTICE TO "TIMES" Classified Advertisers.

5 p.m., is the closing hour for the receipt of classified advertisements for both Daily and Sunday Times.

Classified Liners.

CLASSIFIED RATES
(Effective February 1st, 1920.)

Minimum charge, 15 cents in city, or 40 cents by mail.

14 cents a line each daily insertion.
10 cents a line each Sunday.
7 cents a line each Monday.
10 to 20 consecutive times, 12½ cents a line.
21 to 30 consecutive times, 10 cents a line.
1 line by the month (30 days) $3.00
For all classifications except those listed below:
Situations Wanted—Advertisements, 1 line 3 times, 25 cents; 1 line by the month (30 days), $2.00.
Lodge Notices, Meetings, Lectures, Personals, Dancing, Lessons, Auctions, Resorts, Boarding and Rooms, Employment Agencies—1 line 3 times, 50 cents; 1 line by the month (30 days), $4.00.
Wanted—Help, Male and Female, Agents, Salesmen, Collectors, Canvassers, Solicitors, Business Opportunities—1 line 3 times, 75 cents; 1 line by the month (30 days), $6.00.
Real Estate, Automobiles, Business Announcements, Financial, Professional Cards, Miscellaneous—1 line 3 times, $1.00; 1 line by the month (30 days), $8.00.
Display rates, 50 cents an agate line each insertion; $7 an inch by the month (30 days).
Minimum charge applies to each single and separate insertion. No two separate words for the same price. Words counted as they appear. Figures count as words. Groups of figures, as telephone numbers, count as one word each. Abbreviations, such as "Mgr.," "Bet. Main and Spring," count as one word each. Hyphenated words count as two words each.
Count the number of words in your ad, and remember that the minimum charge applies to each insertion.
Ads will be taken over the telephone, subject to verification, and the charge will be collected by messenger or on presentation of bill.
Ads will be taken for the Daily and Sunday Times, or for the Sunday Times only, at the Daily and Sunday rate. Ads will be taken for the Daily Times only at the Daily rate.
Ads will be taken for the Sunday Times only at the Sunday rate.
Ads will be taken for the Monday Times only at the Monday rate.
Ads will be taken for the Daily and Sunday Times at the Daily and Sunday rate.
Ads will be taken for the Daily and Monday Times at the Daily and Monday rate.
Ads will be taken for the Sunday and Monday Times at the Sunday and Monday rate.
Ads will be taken for the Daily, Sunday and Monday Times at the Daily and Sunday rate.
Ads will be taken for the Daily, Sunday and Monday Times at the Daily, Sunday and Mon

Classified Liners.

WANTED—HELP—Female.

Store and Office.

WANTED—STENOS ..... $95-$95-$95-$100
DR'PR'S.-STENOS. ..... $75-$85-$100
PRICE CLERK AND BILLER, drug exp. $100
DICTAPHONE OPR., electrical exp. 10 a.m. $115
BURROUGHS STATEMENT OPRS., several $90
STENOGRAPHER-DICTAPHONE $110
STENOGRAPHER-CLERICAL ..... $75-$80
TYPIST-BILLER $87.50
EXP. TYPISTS ..... $65-$70-$85-$90
LIGHT TIPIST-CLERICAL $85
STENOGRAPHERS, temporary ..... $2.50 and $4.00
TYPIST-BILLER, temporary ..... $4 day
LIGHT STENO., CLERICAL, exp., ability $90
STOCKROOM CLERKS $80
BUSINESS MEN'S CLEARING HOUSE (Agency), 516 Security Bldg., corner Fifth and Spring.

WANTED—

STOCK GIRL.

ONE LIVING WITH PARENTS PREFERRED.

16 TO 18 YEARS OF AGE.

UNIQUE CLOAK AND SUIT HOUSE,

725 SO. BROADWAY.

WANTED—YOUNG LADY BOOKKEEPER, GOOD penman. Must be quick, accurate and experienced. Chamber of Commerce Building. Large wholesale house. Answer in own handwriting, stating age, qualifications and salary expected. Address Mdl, box 441, TIMES BRANCH OFFICE.

WANTED—OLD-ESTABLISHED FIRM HAS POSITION open in downtown office for young lady with knowledge of book-keeping; good at figures and who can operate typewriter; steady position; give age and references in own writing. Address L, box 124, TIMES OFFICE.

WANTED—COMPETENT STENOGRAPHER WITH real estate experience. Address G, box 510, TIMES BRANCH OFFICE.

WANTED—EXPERIENCED BAKERY GIRL TO work Sundays. VAN DE KAMP'S BAKERY, 126 W. 5th st. Mr. Smith. 9 to 10 a.m.

WANTED—OFFICE ASSISTANT ACCURATE AND good penman. Permanent and good prospect. Apply 903 SO. GRAND.

WANTED—EXPERIENCED TELEPHONE OPERator for hotel switchboard. Apply in person, BEVERLY HILLS HOTEL, Beverly Hills.

WANTED—EXPERIENCED BAKERY GIRL. VAN DE KAMP'S BAKERY, 126 W. 5th st. Mr. Smith, 9 to 10 a.m.

Salesmen and Solicitors.

WANTED—EXPERIENCED CLOAK AND SUITS SALESLADY. GOOD SALARY. MUST SPEAK SPANISH. APPLY LIBERTY CLOAK AND SUIT HOUSE, 255 SO. BROADWAY.

WANTED—2 YOUNG LADIES WITH GOOD PERsonality to solicit, nothing to sell. Bonded men for small amount of good standing. Address TIMES BRANCH, Glendale, Cal.

WANTED—2 YOUNG LADY SOLICITORS, SALary and commission. Commercial employment. Apply COUNTRY CIRCULATION DEPT. Examiner.

WANTED—LADY SOLICITORS; EXPERIENCED, to demonstrate to some of the best food products of quality. Good money-maker. Salary guaranteed. 1007 S. JEFFERSON.

WANTED—LADY SOLICITORS. NO INVESTment. Good returns. Call afternoons at G-4 BASEMENT, Grand Central Market.

Tradesmen.

WANTED—ON

LADIES' SILK WAISTS

EXPERIENCED PRESSERS,
EXPERIENCED TUCKERS,
EXPERIENCED HAND EMBROIDERERS.

GOOD WAGES. PLEASANT WORKING CONDITIONS.

APPLY TO JOSEPH SUKIN,

746 S. LOS ANGELES ST.

WANTED—

Shirt Operators,

Guaranteed Salary Paid Beginners,

Who Understand Power Machines,

44 Hours per Week.

MERIT SHIRT CO.,

204 S. LOS ANGELES ST.

WANTED—

3 THOROUGHLY EXPERIENCED COVER SEAMERS FOR NIGHT WORK; WILL PAY WELL FOR FEW HOURS' WORK. APPLY FACTORY NO. 2.

MYERS MFG. CO.,

225 S. LOS ANGELES ST.

WANTED—

EXPERIENCED
POWER MACHINE OPERATORS
ON
GINGHAM, VOILE AND ORGANDIE DRESSES.
STEADY WORK. CALL

SAISY JANE MFG. CO.,

746 S. LOS ANGELES ST.

WANTED—

REECE BUTTONHOLE
MACHINE OPERATOR.

SUMNER'S MANUFACTURING CO.,

746 S. LOS ANGELES ST.

WANTED—EXPERIENCED OPERATOR, FINISHer, draper on dresses; steady work, good pay. J. BARDFIELD, room 901, 746 S. Los Angeles st.

WANTED—EXPERIENCED MANGLE GIRLS AT once. Good wages and steady place to work. Apply FEERLESS LAUNDRY, corner Main and Stanson.

WANTED—AN EXPERIENCED COLLAR MAchine operator, salary $15 per week. Must be quick. Call DECORATIVE NOVELTY CO., 1020 Broadway.

WANTED—LADIES' TAILOR, ONE THAT CAN operate ladies' garments; open shop. call at once. 740 S. LOS ANGELES ST., 10th floor, room 1001.

WANTED—COVER MACHINE OPERATORS, DAY or night work; good pay, steady work. Apply factory No. 2, MYERS MFG. CO., 225 S. Los Angeles st.

WANTED—GIRLS EXPERIENCED ON POWER machines; also 2 girl to sew by hand; apply at once. STERLETT CLOTHING CO., 645 S. Hill, fifth floor.

WANTED—LADIES' CLOTHES IRONER. ALSO inexperienced girls to learn. Apply EXCELSIOR LAUNDRY, 423 S. Los Angeles st.

WANTED—2 EXPERIENCED STARCH IRONERS Call at the PACIFIC FRENCH LAUNDRY & DRY CLEANERS, 806 W. 9th.

WANTED—MANGLE GIRLS AND HAND IRONers. Apply HOLLYWOOD LAUNDRY, 1304 Cahuenga.

WANTED—PRESSER ON LADIES' FANCY clothes. Apply WESTERN DYE WORKS, 1412 Essex st.

WANTED—WOMAN TO OPERATE POWER SEWing machine. ELLIOTT NOVELTY MFG. CO., 324 W. 39th st.

WANTED—GOOD DRAPER WITH RECENT SHOP experience; good wages. MADAME WOOLEY, 806 Brack-Shops.

WANTED—EXPERIENCED MAKER, ALSO STOCK girl. ESTELLE HAT SHOP, 604 W. Seventh st. 66366.

WANTED—EXPERIENCED FINISHERS ON LAdies coats. 738 S. LOS ANGELES ST., sixth floor.

WANTED—EXPERIENCED OPERATORS ON Ladies dresses and skirts. 734 first-class. Apply SMITH, 312 S. Hill, 3rd floor.

WANTED — EXPERIENCED TICK CUTTER IN mattress factory. Apply at ROBERTI BROS., 1846 Long Beach ave.

WANTED — WOMEN TO EMBROIDER SMOCKS at home. Ideal surroundings. WEBB-BYERSON CO., 746 S. Los Angeles st. Room 1007.

WANTED—EXPERIENCED CHOCOLATE DIPPERS. Only those who can handle large pieces need apply. Call 125 S. SPRING.

WANTED—MILLINERY MAKERS. APPLY A. L. SWORDS, 516 W. 7th.

WANTED—EXPERIENCED COLLAR STACHER and finisher. FREEMAN'S, 732 W. 7th st.

WANTED—MILLINERY MAKERS. APPLY A. L. SWORDS, 516 W. 7th.

Housekeepers and Domestic.

WANTED—WILL GIVE ROOM AND BOARD IN good home in exchange for care of children afternoons. PHONE 50758.

WANTED—EXPERIENCED COOK IN FAMILY OF two adults and three children, $50. TEL. 15497.

WANTED—GIRL TO MIND CHILDREN AND DO upstairs work in home nights. PH. 74208.

WANTED—RELIABLE GIRL FOR COOKING AND downstairs work. No laundry. PH. 74208.

WANTED—A COLORED CHAMBERMAID FROM 9 a.m. to 1.30. 615 SAN JULIAN ST.

WANTED—HELP—Female.

Household and Domestic.

WANTED — HOUSEKEEPER AND PLAIN COOK in a family of 3, including girl 6 years old; parents engaged in business daily; must be intelligent, refined, well recommended, and value good home; liberal compensation. Elderly ladies and those with children please do not apply. Residence at the beach. Apply J. MARCUS, 724 S. L. st.

WANTED — COMPETENT, RELIABLE WHITE woman for upstairs housemaid in a fine private home of 2 hrs. daily, 10 to 12 a.m.; city reference required. This is a splendid opportunity a person with own home to make $15 monthly, no Sunday work. Address L, box 240, TIMES OFFICE.

WANTED—WOMAN FOR GENERAL HOUSEWORK in family of two adults, (mother and son.) A willing, congenial party wishing a comfortable home and good wages desired. If interested write giving particulars, address, phone, for interview. Address F, box 407, TIMES BRANCH OFFICE.

WANTED — EXPERIENCED COOK, ONE WHO speaks Spanish as well as English. Must be able to cook well. Good wages, private home. Reference required. Call at 622 S. WESTERN between 10 a.m. to 2 p.m.

WANTED—A COMPETENT YOUNG WOMAN TO do second work and to help with children. Home of Pasadena. One who understands Spanish preferred. Call 557478.

WANTED—IN OJAI, VENTURA COUNTY, YOUNG woman to assist with housework; some laundry work must be in good health, and willing; wages $25 a month. Apply to N, box 182 TIMES OFFICE, for interview before Thursday.

WANTED—GOOD RELIABLE WOMAN TO CARE for child of 6½ from noon to 6:30, mother away all day. Reference required. Address F, box 439, TIMES BRANCH OFFICE.

WANTED — RELIABLE WOMAN FOR PLAIN cooking and light housework in family of 6 adults and child; no laundry; ref.; $65. PHONE 560057.

WANTED — COMPETENT HOUSEKEEPER TO take full charge, two children, two adults; adults 41 business all day. 901 OCEAN FRONT, Venice.

WANTED—NEAT, COMPETENT GIRL FOR GENeral housework and cooking; all conveniences, no washing. Nice home with bath for maid. $40. Call 71257 forenoons.

WANTED — FIRST-CLASS COOK FOR SMALL well boarding-house 2 meals day, 5000 SANTA MONICA BLVD., cor. St. Andrews place. Take Sherman car on Hill st.

WANTED — MIDDLE-AGED WOMAN FOR GENeral light housework, good home, 3 in family. Reference. Call 10 to 12, 3422 THIRD AVE. Car fare paid.

WANTED—GIRL FOR GENERAL HOUSEWORK IN flat apt., must be good cook, good wages. Call right at 10 Inquire 400 METROPOLITAN BLDG., 11 o'clock. JANSS INVESTMENT CO.

WANTED—A YOUNG WOMAN TO DO COOKING and housework; liberal wages. 710 S. COLE, no laundry. Apply mornings, 935 S. BURLINGTON AVE.

WANTED—GIRL OR WOMAN FOR GENERAL housework, 2 adults and 1 child in family. Telephone WIL. 2459. Address 112 NORTH ALVARADO.

WANTED—GIRL FOR LIGHT HOUSEWORK AND help care for 2 small children. Call West 4288 mornings or evenings. 3500 NORDIKE ST., York Blvd. car.

WANTED—FIRST-CLASS WHITE COOK TO COOK for 12 adults; must have economical and good cooking. Apply NORTHERN HOTEL, 420 W. 4th st.

WANTED—GOOD COOK AND SECOND MAID; GO home nights. References. White, 4545 NOBMANDY. 2906826.

WANTED — SCHOOLGIRL TO HELP WITH housework and care of two children. PHONE 72009.

WANTED—COLORED WOMAN TO DO GENERAL housework, good cook; small house; wages $50. 567827.

WANTED—COOK AND GENERAL HOUSEWORK; 4 or 5 in family. Pasadena. Apply 1 child 3 years old; wages $50. PHONE 60949.

WANTED—MIDDLE-AGED WOMAN TO ASSIST in general housework; $50 month. 1317 W. 42ND ST. Vernon 4744.

WANTED—GOOD MAID FOR GENERAL HOUSEwork in family of three adults; no laundry; wages $40. WAY, Hollywood 746.

WANTED—RELIABLE WOMAN TO ASSIST WITH housework and help with two children. $40. 5007760.

WANTED—NURSE FOR CHILD, 18 MONTHS OLD, would prefer some one for hours 9 to 5. Good wages. 23704.

WANTED—GIRL TOGETHER, GOOD NATURED, wall woman in refined home with one lady. 736 N. WILTON PLACE.

WANTED—COOK AT 5.30 P.M. DAILY EXCEPT Sunday; simple meals for two people. Phone 72000 mornings or evenings after 6.

WANTED—COMPETENT GIRL FOR GENERAL housework, good wages. 356 S. ARDMORE. Phone 568661.

WANTED—WOMAN TO TAKE CARE OF TWO children three evenings the week. Call at 6MITH, 322 E. Harvard.

WANTED—RELIABLE PROTESTANT GIRL, GENeral housework, family three adults. Pleasant room, no laundry. PHONE 25626.

WANTED — WHITE WOMAN OR GIRL FOR housework; 20c hr. and carfare. SOUTH 2901.

WANTED—MAID FOR GENERAL HOUSEWORK. Adults away from home all day. 588296.

Hotel, Restaurant, Club.

WANTED—RAYMOND HOTEL LAUNDRY, PASAdena.

One plain ironer.
Help on flat work.
Wages include room and board.

WANTED—25 GIRLS, 20 TO 40 YEARS OF age, to wait table in first-class hotel, experience not necessary. Call 9 to 10 a.m. No fee required. $40 CHAMBER OF COMMERCE BLDG., Pasadena.

WANTED—WAITRESS; MUST BE EXPERIENCED. $2 a day. Sunday; early morning shift, HOLST, 515 W. Eighth st.

WANTED—LADIES FOR WASHING DISHES AND silverware. Apply JARNAGIN'S TAVERN, 824 S. Spring.

WANTED—EXPERIENCED WAITRESS, VAN DE KAMP BAKERY, 126 W. Fifth st. Mr. Smith, 9 to 10 a.m.

WANTED—3 STEADY WAITRESSES. PRAFFORD INN, Del Mar, high-class trade, good compensation.

WANTED—SWEDISH WOMAN ABOUT 50 YEARS old, at the HOTEL RAMONA, 620 S. Grand ave. Apply after 12.

WANTED—2 EXPERIENCED WAITRESSES, WAge $50 mo. Apply this morning, HOTEL ALVARADO, cor. 6th and Alvarado sts.

WANTED—LADY TO WORK IN PANTRY. MUST have experience in cold meats and salads. Apply CAFE ROYAL, 344 S. Hill st.

WANTED — EXPERIENCED WHITE CHAMBERmaid. Apply Linen Room, GATES HOTEL, 6th and Figueroa.

WANTED—WAITRESS AT STUDIO CAFE, 1385 N. Vermont ave. Permanent position. No Sunday work. Holly 3819.

WANTED—KITCHEN WOMAN, SERVING GIRLS and floor girls, come ready for work. BOOS BROS. CAFETERIA, 328 S. Broadway.

WANTED—WOMAN TO WASH DISHES AT NOON, Stall 210, SANITARY MARKET, Third and Spring.

WANTED—WAITRESSES FOR OUT OF TOWN hotel, good wages, room and board. Apply PATRICK HOUSE.

WANTED — DISHWASHER AT UNION SQUARE CAFETERIA. Wages $16 per week. 2203 Union ave.

WANTED—AN EXPERIENCED WAITRESS, 5 P. m. to 8 p.m., $7 per week. EWEN'S CAFE, 248 S. Spring.

WANTED—EXPERIENCED WAITRESS, 6 DAYS work. Apply 717 80. MAIN.

WANTED—AN EXPERIENCED SANDWICH SALAD maker. MAY LOUISE, 12th floor Brack Shops.

WANTED—AN EXPERIENCED CHAMBERMAID. HOTEL CORDOVA, 8th and Figueroa.

WANTED—WAITRESS. CROWN HOTEL, PASAdena.

WANTED—WOMAN TO ASSIST IN KITCHEN, small institution. Tel. PICO 929.

WANTED — IMMEDIATELY EXPERIENCED waitress. Apply 307½ GRAND.

WANTED — NEAT, EXPERIENCED WAITRESS from 5 to 8. Apply 1216 W. SEVENTH.

WANTED — HOTEL CHAMBERMAID, GOOD wages. Apply 1216 W. SEVENTH.

WANTED—SECOND GIRL IN KITCHEN, 4116 S. Figueroa.

Professions and Vocations.

WANTED — NURSES, UP-TO-DATE GRADUATE nurses to register at 10 a.m. Nurses' Home and Registry. Phone 64042. 1038 S. HOPE. Mrs. Iola Barnelow, Manager.

WANTED — GRADUATE AND PRACTICAL nurses, orderlies and nurses' aides, to register at Red Cross for hospital or private duty. 944 S. MAIN. Pico 1440.

WANTED—A WOMAN TO WORK IN SANATOrium, undergraduate nurse. BELVEDERE SANATORIUM, Boyle 622.

WANTED—UNDERGRADUATE OR GOOD PRACtical nurse for day duty. BELVEDERE SANATORIUM, Boyle 622.

WANTED — GRADUATE OR UNDERGRADUATE nurse for general night duty small institution, this city. Call in person, 1151 W. 6TH ST.

WANTED—COUNSELLOR AT LAW OF NEW fifteen years' general practice, seeks connection, California or Arizona. M. EVANS, P. O. Box 1884, Los Angeles.

WANTED—PICTORIAL ART SERVICE, ILLUStrating, design composition. Address F, box 543, TIMES BRANCH OFFICE.

WANTED—CHECKERJACK FLUTE OR PICCOLO player wants engagement; 20 years' experience. Orch. and band. Address K box 90, TIMES OFFICE.

House Servants, Caretakers, Etc.

WANTED—JAPANESE COUPLE, MAN COOKING, wife wait table, housework. Address F, box 448, TIMES BRANCH OFFICE.

WANTED—GRADING, PRUNING, GARDENING and Landscape work. All kinds of plants, shrubs, trees, furnished. Estimates given. GARVANZA 1585.

WANTED—EXPERIENCED MAN WANTS CHARGE of alfalfa ranch. Also experienced with chickens, irrigation. Address F, box 501, TIMES BRANCH OFFICE.

WANTED — BY GARDENER, YOUNG, SINGLE, care lawns, flowers, vegetables, chickens, horses, cows. References. Address N, box 167, TIMES OFFICE.

WANTED—BY TWO YOUNG MEN EMPLOYED, job taking charge or working on poultry ranch; experienced; hustling, reliable. Address F, box 209, TIMES BRANCH OFFICE.

WANTED—JAPANESE GARDENER, SITUATION by man of exp. Guarantee work. HOME 60826.

WANTED—HELP—Male and Female.

Instruction Course.

WANTED—GOOD WAGES FOR HOME WORK. We need you to make socks for us on the fast, easily learned Auto Knitter. Experience unnecessary. We buy all you can supply us. Distance immaterial. Positively no canvassing. Yarn supplied. Particulars 2-cent stamp. Dept. 2016, AUTO KNITTER CO., Buffalo, N. Y.

WANTED—YOUNG WOMEN, 18-45, DESIRING government clerkships, $1060 monthly, write for free particulars, examinations. RAYMOND TERRY (former Civil Service Examiner.) 698 Continental Bldg., Washington.

WANTED—RAGTIME PIANO PLAYING TAUGHT in 20 lessons; saxophone. Write for information. CHRISTENSEN SCHOOL OF POPULAR MUSIC, 730 S. Grand. 65703.

WANTED—MEN TO LEARN AUTO BUSINESS; day or evening. ENGINEERING CO., 742 S. Olive.

WANTED—MEN AND WOMEN FOR ACTUAL PROduction experience in the movies. H. JONNIE WOLF, 207 Douglas Bldg.

WANTED—LEARN PICTURE ACTING AT HOLLYwood Studio. 5324 Virginia ave. Phone 59162.

WANTED — LEARN ACTUAL AUTO REPAIRING. Y.M.C.A. AUTO SCHOOL. 1062S. fee low, course.

WANTED—LADIES TO LEARN HAIRDRESSING. MACDONALD, 204 Mercantile place.

WANTED—COMMERCIAL EXPERT TRAINING INSTITUTE, Grosse Bldg., 6th and Spring.

WANTED — PRACTICAL AUTO AND TRACTOR courses, N.A.S., 966 S. Figueroa. Catalog free.

WANTED—LEARN VULCANIZING. COMPLETE course in remaining. $25. 310 E. 11TH ST.

WANTED—MEN AND WOMEN TO PREPARE for Gov. position, MR. HOFF, 520 Story Bldg.

WANTED—MEN TO LEARN VULCANIZING AT VULCANIZING SCHOOL, 525 W. Fifth st.

WANTED—BIG DEMAND FOR MILLINERS. PREpare yourself at EDITH MAYS, Brack-Shops.

WANTED—LEARN MORE, EARN MORE, INTERNATIONAL COR. SCHOOLS, 220 Hoss Bldg.

WANTED — DANCING AND DRAMA CLASS AND private inst. Abbott Schenk, 845 S. Figueroa.

WANTED—LEARN BEAUTY CULTURE. LEADER COLLEGE. Estab. 12 years. 228 Mercantile pl.

WANTED—MEN TO PREPARE FOR ACCTG. POsitions. W. W. BABCOCK, 324 Title Ins. Bldg.

WANTED—AGENTS—And Canvassers.

WANTED—MEN AND WOMEN, KEENEST ARTicle on the Coast. Every home wants it; sells at sight. Agents' price $2.50. Sample 75c. By mail, 85c. HOUSEHOLD NOVELTY MFG. CO., 301 N. Broadway.

EMPLOYMENT—Agencies.

WANTED—COLORED DOZENS OF JOBS FOR chambermaids, porters, janitors, gen. housework. Come for genuine big wages, $10 to $20 week. MAY, the Old Reliable. 211 E. 2nd. Boyd. 2106.

WANTED—KATHERINE BAER EMP. AGENCY. BEST HELP OF ALL KINDS. COLORED A SPECIALTY. 102 S. Spring. 60128.

WANTED—ALEXANDER'S EMPLOYMENT AGCY furnishes efficient help of all kinds. Colored specialty. 427. CENTRAL AVE. Pico 2650.

WANTED—SITUATIONS—Male.

Miscellaneous.

WANTED—MAN OF 62, STILL STRONG AND useful, wants job as watchman or guard. Good honest, faithful, faithful, faithful. Experience as bank watchman in large city, and have its recommendation. Address "WILLING," 1057 E. 42nd.

WANTED—PRACTICAL MECHANICAL ENGINEER with large plant construction experience, executive and inventive talent, will take parallel mechanic position in south or west. Very best references. Address VN, box 41, TIMES OFFICE.

WANTED—YOUNG MAN, EXCELLENT APPEARance, recently discharged as capt. in army, wants employment; anything with opportunity for advancement considered. Address K, box 91, TIMES OFFICE.

WANTED—ELECTRIC ELEVATOR OPERATOR wants position in HOTEL OR FURNITURE STORE. ADDRESS N, BOX 233, TIMES OFFICE.

WANTED—BY YOUNG COLLEGE MAN, WORK part time, evenings and Saturdays and Sundays. Address N, box 234, TIMES OFFICE.

WANTED—CLERICAL OFFICE OR LIGHT EMployment afternoons and evenings. Address F, box 418, TIMES BRANCH OFFICE.

WANTED—YOUNG MAN WORKING HIS WAY through school, wants any kind of work after school hours. Inquire mail board at CALL 23491.

WANTED—BY COLORED MAN, APT. WORK OR porter around store. Phone SOUTH 3796-J.

WANTED—HOUSECLEANING AND METAL POLishing. Broadway 789. ROOM 227 MAPLE AVE.

Store and Office.

WANTED—POSITION AS PRIVATE SECRETARY.

For responsible parties or parties who appreciate ability, honesty and character, who do not want a dog rob dog proposition. At present office manager for large firm here. An American, 35, married, 10 years' business ability. Advanced from private to first lieutenant on ability not through a training school. Will not object to transfer or change of city position. Have been on high-grade position to offer a high grade party. Address F, box 571, TIMES BRANCH OFFICE.

WANTED — DISABLED EX-SERVICE MAN attending school mornings desires position afternoons. Can handle Dictaphone and Comptometer; exp. clerk, book-keeper, teller, etc. P. DERRICK, 229 W. 3d. Bartgate 1853.

WANTED—YOUNG MAN, PAST 3 YEARS ASsistant to manager, desires to make connection with a reputable house. Best references. Steady worker. Address M, 120, TIMES OFFICE.

WANTED—BY EXPERIENCED ACCOUNTANTS, small set of books, accounting, auditing, systematizing; positions; moderate. Address L, box 115, TIMES OFFICE.

WANTED — BOOK-KEEPING: PERMANENT OR temporary. Up-to-date systems installed. 64708.

Trades.

WANTED — CONSTRUCTION AND CONCRETE foreman wants position with contractor doing concrete work; handle crew; first-class man. Address F, box 492, TIMES BRANCH OFFICE.

WANTED — ELECTRICIAN, EXPERT REPAIR man on direct and alternating current, motors, dynamos and electrical machinery, wants steady position. Address M, box 126, TIMES OFFICE.

WANTED—ELDERLY MAN (WITH SOME MEchanical experience) wishes opportunity to learn Ford repairing. Must earn living while doing so. Address N, box 242, TIMES OFFICE.

WANTED — CARPENTER, FIRST-CLASS, WANTS work, prefer work for owners; day work preferred. Address F, box 441, TIMES BRANCH OFFICE.

WANTED—A JOB BY COMPETENT VULCANIZER. Tel. WEST 1960.

Chauffeurs, Teamsters, Etc.

WANTED—

Chauffeur, first-class mechanic, seven years' experience on high grade cars. Four years' experience in California. Desires work with private family. Will go anywhere. Age twenty-five. Ex-service man. Honest and reliable. Best of references. Address BOX 100, TIMES OFFICE, Pasadena.

WANTED—COLORED CHAUFFEUR WISHES POsition with private family; 8 years' experience. All driving, mechanics. All city references. Drive any car. Garage experience. Repair own car. Good habits, no not smoke. Steady position. Address F, box 400, TIMES BRANCH OFFICE.

WANTED—BY CHAUFFEUR, EXPERIENCED, position, 10 years' experience, high class cars. Does own upkeep, keeps California car in perfect condition. Best of references. BEN MARTIN, Bdwy. 7102.

WANTED—COLORED CHAUFFEUR, MECHANIC. Wishes position in private family; best references. Colo. 4744. 1057 WAVERLY DRIVE, Pasadena.

WANTED—BY CHAUFFEUR, THOROUGHLY COMpetent, first-class references. PHONE 12639, MAIN 1095.

WANTED—BY FIRST-CLASS COLORED CHAUFfeur, will keep car in A-1 condition, good references. Phone SOUTH 1263-W, 1324 Newton st.

Hotel, Restaurant, Club.

WANTED — POSITION, ALL-AROUND COOK, small restaurant, with view to purchase or management. Address N, box 220, TIMES OFFICE.

WANTED — STATEROOM MAN, 30, EXPERIenced, wants position in hotel, restaurant or club. PAUL PETTINGHAM, care Beverly Hills Hotel.

Professions and Vocations.

WANTED—RETIRED ARMY OFFICER, (CANAdian regular forces, engineers branch,) now settling in Los Angeles, desires position with firm or organization where their are good chances of advancement. Has had considerable experience in handling of men. Address K, box 29, TIMES OFFICE.

WANTED—ARCHITECT AND ENGINEER, EXpert designer in steel and reinforced concrete, with thorough experience in all kinds of building construction and supervision, wishes position. Address N, box 237, TIMES OFFICE.

WANTED—COMPETENT PHYSICIAN AND LABoratory man of large experience is open for profitable connection. Address M, box 131, TIMES OFFICE.

WANTED—COUNSELLOR AT LAW OF NEW fifteen years' general practice, seeks connection, California or Arizona. M. EVANS, P. O. Box 1884, Los Angeles.

WANTED—PICTORIAL ART SERVICE, ILLUStrating, design composition. Address F, box 543, TIMES BRANCH OFFICE.

WANTED—CHECKERJACK FLUTE OR PICCOLO player wants engagement; 20 years' experience. Orch. and band. Address K box 90, TIMES OFFICE.

House Servants, Caretakers, Etc.

WANTED—JAPANESE COUPLE, MAN COOKING, wife wait table, housework. Address F, box 448, TIMES BRANCH OFFICE.

WANTED—GRADING, PRUNING, GARDENING and Landscape work. All kinds of plants, shrubs, trees, furnished. Estimates given. GARVANZA 1585.

WANTED—EXPERIENCED MAN WANTS CHARGE of alfalfa ranch. Also experienced with chickens, irrigation. Address F, box 501, TIMES BRANCH OFFICE.

WANTED — BY GARDENER, YOUNG, SINGLE, care lawns, flowers, vegetables, chickens, horses, cows. References. Address N, box 167, TIMES OFFICE.

WANTED—BY TWO YOUNG MEN EMPLOYED, job taking charge or working on poultry ranch; experienced; hustling, reliable. Address F, box 209, TIMES BRANCH OFFICE.

WANTED—JAPANESE GARDENER, SITUATION by man of exp. Guarantee work. HOME 60826.

WANTED—SITUATIONS—Male.

Farm and Garden.

WANTED — SITUATION, GARDENER. DICK BRINGMAN for lawns, digging, clearing plots, etc.: 8 hours, $4, or by the job. Good satisfaction worker. Main 8962. 508 STANFORD AVE.

WANTED—BY MARRIED MAN, POSITION AS caretaker of ranch. Call MR. GRUESENMEYER, 80. 447.

WANTED—JAPANESE FIRST-CLASS GARDENER, wants situation month or day; guarantees work. 316 N. KINGSLEY DRIVE. Home 569028.

WANTED—BY GARDENER, FIRST-CLASS PRIvate place, finest references. Phone 12869, MAIN 1095.

WANTED—BY A-1 GARDENER, AGE 50, BEST references, none better. Flowers, shrubs, fruit. Address M, box 142, TIMES OFFICE.

Carpentering, Painting, Paperhanging.

WANTED — BETTER PAINTING, DECORATING, interior woodwork changed to antique shades, patent process, reasonable. OSBOURN BURGMAN, 5697G2, res. Broadway 4838.

WANTED—PAPER HANGING, PAINTING, PLAStering and general house repairing; room tinting; 82 up. Contractors, 651 KOHLER ST. Bdwy. 4398.

WANTED — PAINTING, TINTING AND PAPERhanging done at honorable prices. 3706 MAPLE AVE. South 1832.

WANTED—PAINTING, TINTING, PAPER HANGing; reasonable, city or country. 61278.

WANTED—FIRST-CLASS PAINTING AND TINTing, day or contract. 54621 or WIL. 711.

WANTED — PAINTING, TINTING AND PAPER hanging. Call 20260.

WANTED — TINTING, PAPERHANGING AND painting by colored painter. BROADWAY 4714.

Day Work.

WANTED—DAY WORK OR STEADY, GENERAL house cleaning or other. Call 21788, 2nd floor and lite on the premises. Call MAIN 2449.

WANTED—HONEST COLORED BOY 20; MAN will do day work, house painting, wood painting worker, 50 cents hour. 14414. 64 S. Main.

WANTED—HOUSE CLEANING, RUGS, FLOORS, windows, by experience gentleman. BLAKE, 1063 S. Main. 12890.

WANTED—FROM GARRET TO CELLAR IN ONE day; windows cleaned 10c to 15c; rugs, 50c; floors waxed 91 up. ACME CLEANERS. Pico 1099.

WANTED — BY COMPETENT WHITE HOUSE cleaner and gardener. Ph. 12667. Main 8000.

WANTED—GENERAL GARDENING BY A RELIable man. BROADWAY 9081.

WANTED—SITUATIONS—Female.

Miscellaneous.

WANTED—SOPRANO CENTRALTO AND PIANIST desire legitimate work together or singly. Fine training, experience, appearance. Salary secondary to chance to establish reputation. Church work preferred. Address M, box 125, TIMES OFFICE.

WANTED—REFINED YOUNG ENGLISH LADY DEsires position as governess or lady's companion; will travel. Address Miss COGKLAN, 1044 Third st., Santa Monica.

WANTED—SITUATION, BY AN EXPERIENCED telephone operator. Wishes hotel exchange. 71208 Hollywood.

WANTED—HEALTHY YOUNG WOMAN OF GOOD character wants work in hospital, sanatorium or institution. Address N, box 244, TIMES OFFICE.

WANTED — YOUNG LADY ACCUSTOMED TO meeting public, good appearance, good voice, refined. Intelligent. P. O. BOX 547, MAIN 1095.

WANTED—BY NURSE, COMPETENT PRACTIcal nurse, any case. Phone 12639; MAIN 1095.

WANTED—BY COMPETENT YOUNG LADY, POSition on private exchange or clerical. 24654, before 9.

WANTED—A POSITION BY YOUNG WOMAN AN sewing plosses, or dressmaker. 2 or switchboard. 3 small wages to start. BOYLE 2700.

WANTED—TO ASSIST WITH HOUSEWORK AND care of children, for hours daily. WEST 5250.

WANTED — EXPERIENCED HEMSTITCHER would like position. Good reference. BDWY.

WANTED—YOUNG WOMAN DESIRES POSITION as child's nurse, $15 week. PHONE 75047.

WANTED — BY GOVERNESS, COMPETENT French maid or companion, fine references. 12630.

WANTED—MOTHER'S CARE GIVEN CHILDREN, by day, hour, etc. Phone WILSHIRE 2908.

Store and Office.

WANTED—BY YOUNG WOMAN OF EXECUTIVE local business experience, position of meeting public. Can do $100 to start. Address F, box 405, TIMES BRANCH OFFICE.

WANTED—EXPERT STENOGRAPHER AND SECretary with initiative desires high-class position; can interview, purchase, and handle all details. Address N, box 183, TIMES OFFICE.

WANTED—STENOGRAPHER, LONG AND VARIED experience, desires position, permanent or temporary; state salary. Address N, box 176, TIMES OFFICE.

WANTED — CAPABLE YOUNG LADY TYPIST would like work on own machine; prices reasonable. Address F, box 383, TIMES BRANCH OFFICE.

WANTED—POSITION BY YOUNG WOMAN OF PERSONALITY, AMBITION AND EDUCATION; can give reference. No home soliciting. Address K, box 890, TIMES BRANCH OFFICE.

WANTED—GENERAL HOUSEWORK OR POSITION as stenographer with automobile company. Address F, box 512, TIMES BRANCH OFFICE.

WANTED—CAPABLE WOMAN, POSITION AS stenographer, 3 years' experience, pleasing personality. HOLLY 2053.

WANTED—POSITION ADVERTISING DEPT. Give full particulars. Address F, box 201, TIMES BRANCH OFFICE.

WANTED—STENOGRAPHER, EXPERIENCED, DEsires permanent position. References. Address A. K., 6039 MAPLE AVE.

WANTED—LADY CASHIER WANTS POSITION evenings; call before 9 a.m. or after 5 p.m. ANTLER HOTEL, room 25.

WANTED—STENOGRAPHER DESIRES POSITION, 11 years experience; can start immediately. Address F, box 72, TIMES OFFICE.

WANTED—POSITION AS ASSISTANT IN DOCtor's office. PHONE 19498 between 12 and 5.

Nurses.

WANTED — SITUATION BY REFINED YOUNG lady, pleasing personality, good appearance, graduate nurse, accustomed to traveling, as travelling companion. 351151.

WANTED — COMPETENT NURSE WILL TAKE case. Call 64548, mornings.

Housekeepers, Domestics, Cooks

WANTED—POSITION AS HOUSEKEEPER FOR two gentlemen, by reliable west eastern lady, not particular if one or more gentlemen in family. Please write particulars in first letter. Address MRS. T. BERG, General Delivery, Santa Ana, Cal.

WANTED—POSITION AS HOUSEKEEPER BY REliable middle-aged lady under 30. Must have convenient home and pay good wages. Write full particulars first letter. Living in town preferred. Address N, box 89, TIMES OFFICE.

WANTED—SITUATION AS FIRST-CLASS COOK IN private family, where second girl is kept; no washing. Address L, box 169 TIMES OFFICE.

WANTED—COLORED WOMAN WANTS HOUSE work, first class, permanent position, must have maid's room and bath. PHONE 19429.

WANTED—BY WORKING HOUSEKEEPER FOR small family, competent, experienced; ref. Phone 16377, after 9 a.m.

WANTED—JAPANESE GIRL WANTS A POSITION as cook in small family. Phone 15668. 410 E. First st.

WANTED—POSITION, COOK, HOTEL, RESTAUrant, city or country, 200 MICHILTORENA. Wilshire 818.

WANTED—WIDOW WITH CHILD OF 4 YEARS wishes position as housekeeper, phone Bdwy. 4361. Or call at 1422 W. FIRST ST.

WANTED — COLORED WOMAN WANTS DAYS work, 40 cents an hour and car fare. E. 3814.

WANTED—YOUNG WOMAN, REFINED, ALONE, wants position as housekeeper or nurse by means. Write General Delivery, MAY CARTER.

WANTED—POSITION BY COLORED GIRL TO do housework mornings. No Sunday work. SOUTH 1578-J.

WANTED—BY NEAT EXPERIENCED COLORED woman, wishes general housework 3 to 6 hours a day. Good workers. BDWY. 2274.

WANTED—GENERAL HOUSEWORK IN FAMILY of adults. Must go home nights; by Swedish woman. 360 month. Phone MAIN 1095.

WANTED—POSITION AS HOUSEKEEPER IN REfined home by woman with girl 12. Address N, box 209, TIMES OFFICE.

WANTED—BY GIRL, COLORED GIRL, 6 HOURS work, $. 1905-W.

WANTED—COOKING BY COMPETENT COOK IN private family. SOUTH 4798-W.

WANTED—BY EXPERIENCED GIRL, 4 HOURS' housework in morning. Call SOUTH 5

Classified Liners.

TO LET—HOUSES—
Furnished and Unfurnished.

TO LET—

FREE RENTAL INFORMATION.

Save numerous time, worry and expense. Apply to us in the morning and be directed to your new home by night.

ROGERS, BUNGALOWS,
FLATS, APARTMENTS,
Furnished and Unfurnished,
In Wilshire, Westlake, Hollywood, Southwest.

HARRY GROSSMAN,
Los Angeles' leading rental office.
Member of Los Angeles Realty Board.
Fourth and Broadway.
Phones: 60274, Main 1308.

TO LET—

WRIGHT-CALLENDER-ANDREWS CO.

FEATURING RENTAL PROPERTIES HERE OVER TWENTY YEARS.

PRESENTS THROUGH ITS PRINTED WEEKLY RENTAL BULLETIN, (Only issue of its kind here.)

SOME VERY CHOICEST PROPERTIES, FURNISHED AND UNFURNISHED, LARGE AND SMALL.

TO BE SECURED IN LOS ANGELES SEASIDE AND SUBURBAN POINTS.

BULLETIN, MAP OF CITY, GUIDE, Reliable Rental Information, GIVEN BY EXPERIENCED EMPLOYEES, WITHOUT CHARGE.

WRIGHT-CALLENDER-ANDREWS CO.,
Rental Specialists,
Fifth and Hill Sts.

TO LET—

PRINTED WEEKLY RENTAL BULLETIN, Only issue of its kind here.

SOME VERY CHOICEST PROPERTIES, LARGE AND SMALL, FURNISHED AND UNFURNISHED, IN LOS ANGELES SEASIDE AND SUBURBAN POINTS.

MAP OF CITY, GUIDE, Reliable Rental Information, WITHOUT CHARGE.

WRIGHT-CALLENDER-ANDREWS CO.,
Rental Specialists,
Fifth and Hill Sts.

TO LET—BUNGALOW, $75.00.

TO LET—BUNGALOW, $45.00.

TO LET—BUNGALOW, $40.00.

TO LET—BUNGALOW, $35.00.

TO LET—BUNGALOW, $30.00.

TO LET—BUNGALOW, $25.00.

TO LET—BUNGALOW, $20.00.

TO LET—BUNGALOW, $15.00.

TO LET—BUNGALOW, $12.50.

TO LET—BUNGALOW, $10.00.

TO LET—BUNGALOW, $7.50.

TO LET—BUNGALOW, $5.00.

TO LET—BUNGALOW, $3.00.

TO LET—BUNGALOW, $2.50.

TO LET—BUNGALOW, $2.00.

TO LET—BUNGALOW, $1.50.

TO LET—BUNGALOW, $1.00.

TO LET—BUNGALOW, $0.50.

TO LET—BUNGALOW, $0.25.

TO LET—BUNGALOW, $0.10.

TO LET—BUNGALOW, $0.05.

TO LET—BUNGALOW, $0.01.

TO LET—BUNGALOW, $0.00.

TO LET—BUNGALOW, $0.00.

TO LET—BUNGALOW, $0.00

Classified Liners.

AUTOMOBILES, ETC.—Miscellaneous.

Automobiles for Sale.

NOTICE! NOTICE! NOTICE!

HAROLD E. ARNOLD,
HUDSON, ESSEX AND MAXWELL DEALER,
SAYS:

SAVE THE PURCHASER'S OF A USED CAR OVERHEAD, ATTACHED TO SALARY AND TOP WORK.

SELL USED CARS AS YOU RECEIVE THEM

HUDSONS.

1919 HUDSON SPEEDSTER, $1595
1919 HUDSON SPEEDSTER, $1595
1919 HUDSON SPEEDSTER, $1595
1919 HUDSON SEDAN, $2195
1919 HUDSON TOURING, $1595
1918 HUDSON TOURING

MAXWELLS.

1920 MAXWELL TOURING
1920 MAXWELL TOURING
1919 MAXWELL TOURING
1919 MAXWELL TOURING

OTHER MAKES.

1919 OAKLAND SIX ROADSTER
1919 CHEVROLET SPEEDSTER
1919 CHEVROLET TOURING
1919 CHEVROLET TOURING
1919 STUTZ TOURING
1919 WINTON MODEL 22
1919 OVERLAND TOURING
1918 STUTZ TOURING

NOTICE!

ALL SOLD CARS SOLD ON TIME PAYMENT ARE OUR SALESMAN.

PHONE BDWY. 673.

HAROLD E. ARNOLD,
USED CAR DEPT.,
1122-1128 SO. OLIVE.

SEE THE IRISHMAN BEFORE BUYING.

1920 Interstate Roadster, 1918 Buick 6
1918 Franklin 6 touring
1917 Stutz 6 touring, 1916 Roo. sedan
1917 Studebaker 4 touring, 1916 Buick sedan
1917 Maxwell touring, 1916 Dorris sedan
1915 Pierce Arrow, 1916 Chalmers 6-30

MAGEE MOTOR CAR CO.,
MEYS AGENCY,
1216 S. Main St.

GEO. H. KARR CO.
DISTRIBUTORS
KENMORE MOTOR CARS.
1102 S. GRAND AVE.

1917 MARMON "34" ROADSTER, LIKE NEW; 1918 MARMON "34" 4-PASS. TOURING; 1918 MARMON "34" 7-PASS. TOURING; 1918 STUTZ 7-PASS. TOURING; 1918 STUTZ ROADSTER; 1918 STUTZ TOURING; 1918 HUDSON TOURING

OPEN EVENINGS, 7 TO 9.
CAR DEPARTMENT
1100 S. GRAND AVE.
ELMWOOD 1100.

1918 TOURING, 90; A WONDER-ful car at a bargain; only perfect one in it. See it at the

I. C. GORHAM CO., Pico 2178,
Hupp Roadway Meets Pico.
Indoor in Dependable Cars.

MR. BUYER
A-B-C
BEFORE YOU BUY SEE DEALER'S PROFIT.
1920 CADILLAC TOURING
1919 MARMON TOURING
1919 CADILLAC TOURING
1919 HUDSON TOURING
1919 HUPP TOURING
1919 STUTZ TOURING
1918 CADILLAC TOURING
1918 HUDSON TOURING
1918 HUPP TOURING
1918 STUTZ TOURING
1917 CADILLAC TOURING
1917 HUDSON TOURING
1917 HUPP TOURING
1917 STUTZ TOURING
NATIONAL SALES BLDG.
PHONE 65129.

TOURING, MECHANICALLY RIGHT
1918 OVERLAND TOURING; EXCEPTIONAL BUY; TERMS.
WILLIAMS MOTOR CO., 1135 S. OLIVE.

1918 Buick 6 touring, 1918 Dodge touring, 1918 Studebaker 6 touring, 1918 Hupmobile touring, 1917 Buick 6 touring, 1917 Studebaker 6 touring, 1917 Hupmobile touring, 1916 Buick touring, 1916 Studebaker touring, 1916 Hupmobile touring, 1916 Dodge touring, 1916 Overland touring, 1915 Buick touring, 1915 Studebaker touring, 1915 Hupmobile touring, 1915 Dodge touring, 1915 Overland touring, 1914 Buick touring, 1914 Studebaker touring, 1914 Hupmobile touring, 1914 Dodge touring, 1914 Overland touring,

Classified Liners.

HOUSES— For Sale. Miscellaneous.

FOR SALE—

BY OWNER,
AT A SACRIFICE.
MUST SELL THIS WEEK.

High-class modern residence, consisting of 10 rooms and 3 sleeping porches. Finished in mahogany, 4 tile baths, hot water heating plant.
Lot 150x198 to alley — wide parkway. Property highly improved — expensive shrubbery.
Two story servants' house with 2 baths. Garage. Detached garage, driveway and other outbuildings.
This place was built 2 years ago, and is of modern construction. Is in excellent condition and occupied only by original owner.
This is really an exceptional opportunity to secure a strictly high-class home for ONLY HALF its real value for immediate cash. DON'T DELAY.

Owner,
T. L. WALKER,
1164 Browning Blvd.

FOR SALE—HEART OF BEAUTIFUL WILSHIRE. 11-room mansion. Excellent library, reception hall, den, dining room, panelled breakfast room, spacious kitchen, butler's pantry, gas furnace in basement; 5 bedrooms, 2 baths and one for servants; this home also has large sleeping porch. We think this is the biggest bargain ever offered in the Wilshire. Owner has good reason for sacrifice—hence if you want a real home, the price and terms will please you. Easy terms.
GRANT McCARTNEY COMPANY,
939 Merchants' National Bank Bldg. Pico 302.

FOR SALE—WEST ADAMS DISTRICT.
IMMEDIATE POSSESSION.
Exceptionally large 9-room modern bungalow; every conceivable built-in feature, fireplace, bookcases, buffet, hardwood floors, floor furnace; artistic lighting fixtures; 3 bedrooms, large reception; interior decorations are all ivory, white and tapestry paper. Lot 50x150 to 20-foot alley. Garage for 2 cars. Lawns and flowers front and rear. Price $6450, small payment down, balance like rent. OWNER, 419 Security Bldg. 11629.

FOR SALE—HOUSE.

ONLY $2300 FOR IMMEDIATE SALE. $750 CASH, THE REMAINDER ONLY $40 PER MONTH.

Nearly new bungalow of 6 good rooms. Every modern appointment, hardwood floors. Large lot with good neighborhood, near electric cars. Positive bargain.

W. E. WARREN,
Res., Vermont 3928.

FOR SALE—HEART OF NORTH WILSHIRE: A 9-room, 2-story Swiss chalet, setting more attractive than a picture. Large lot. Fruit and flowers in profusion. Has den, library, dinner and living room, plate glass buffet, best of finish, large sleeping porches finished with wonderful panel view of mountains. We will service this if sold at once. Owner is bothered.
GRANT McCARTNEY COMPANY,
939 Merchants' National Bank Bldg. Pico 302.

FOR SALE—$2700, WONDERFUL BARGAIN TO immediate purchaser, 5-room bungalow, all on one floor, with glass just off Figueroa; very attractive floor plan, fine condition, splendid sleeping porch, hardwood floors throughout, with beautiful straight grain finish; this class of property is selling at $3000 and over; examine this cheaply built one if you want real cash. 2540 Cambria; evenings, 72710.

FOR SALE—QUICK POSSESSION. 10-ROOM WILSHIRE HOME, $9000; ABOUT HALF CASH. 4 BEDROOMS, GARAGE FOR 2 CARS. CALL 4029 W. 7TH STREET.

FOR SALE—EXCELLENT 6-ROOM BUNGALOW, completely furnished. A real home, with all built-in features. Finished in mahogany and ivory. Oak floors. Cement pergolas. Garage. Think; $4700.00; terms. A genuine bargain. Can be had now.
GRANT McCARTNEY COMPANY,
Branch, 39114 S. Vermont. Ver. 7371.

FOR SALE—A REAL HOME

of 10 rooms, large attic and basement, practically new; hardwood floors throughout; 2 tile bathrooms, large lot, garage with room; 2 fine fireplaces, Wilshire district. Call week days 1715 WESTMORELAND BLVD., or call W. 6405.

FOR SALE—6-ROOM, WELL-BUILT HOUSE; THIS is a snap in property and bound to advance in value in the near future; located at 1528 S. Union ave.; price $6500, terms; if you are looking for a genuine income this is it. Ask the price of other property owned by T. GRAHAM, owner, 1280 Wilshire st. Broadway 7810.

FOR SALE—BEAUTIFUL 6-ROOM BUNGALOW, efficient location, 3 bedrooms, living and dining room, panelled and beamed; kitchen, breakfast nook, floored attic, full cement basement, tile bath, floor furnace, garage; 2 window boxes. Oak floors, two mantels, garage, 2 window boxes.
GRANT McCARTNEY COMPANY,
Southwest Branch, 39114 S. Vermont. Ver. 7371.

FOR SALE — TWO 4-ROOM MODERN HOUSES and garages, bringing $40 per month; $6250; price $6500; suitable for bungalow court; $6500 for the frontage, or $3250 for the two houses and the garages; 4 and 6 Alvarado court, 64 Carvanna, BENLY DONNELL, owner, 1128 W. 23rd st. 12548.

FOR SALE — BEAUTIFUL MODERN 6-ROOM home in a class by itself. Built of brick. Architectural unique. Highly improved lot, fronting on two streets. Large cement driveway to garage; located in the sloping hills in East Hollywood. Price $14,000. AS D. PECKHAM, 63202, evenings, 597502.

FOR SALE—2 BUNGALOWS, 6 AND 5 ROOMS built on lot 60x132; excellent location, being 641 and 647 W. 34th st., near Vermont ave. and close University Southern California. Offered cheap for $3750 to close an estate. Inquire 641 W. 34TH ST., or call at P. TRACT, caretaker, main floor.

FOR SALE—DOUBLE BUNGALOW, BEAUTIFUL; 5 and 6 rooms; income $2400; price $4500; terms; must be seen to be appreciated. For price, apply 1209 E. 21ST ST., one block south of Washington Blvd.

FOR SALE—HEART OF HOLLYWOOD, A BEAUtiful 7-room colonial bungalow, with a home atmosphere no comparison for beauty and arrangement. Finished in mahogany and ivory, has all the latest and modern built-in features. The price, terms and home will please.
GRANT McCARTNEY COMPANY,
939 Merchants' National Bank Bldg. Pico 302.

FOR SALE—
ARLINGTON HEIGHTS,
5-room modern home, hardwood floors, large lot, garage, among good homes. Let me show you this bargain; $4000 under value for quick sale; $1000 cash, terms; also furnished.
Mr. Swim,
02174. 02174.
BAILEY, HALL & CO.,
600-601 Merchants' National Bank Bldg. Pico 302.

FOR SALE—HOLLYWOOD HOME.
Beautiful 2-story residence, just completed, in restricted residence section, one block north of Hollywood Blvd., at 1903 CANYON DRIVE, eight large rooms, finished in mahogany, all walls hand decorated, exterior plaster, tile roof, lot 60x150, double garage and assortment of full-grown fruit trees; see owner and builder on grounds every day.

FOR SALE—SEE THESE FIRST IF YOU WANT a high, sightly, suburban home at a reasonable sacrifice, with spacious grounds 4 rooms, ½ acre full-bearing fruit trees, $4500 to and 5 rooms, 2 acres, highly improved $12,500; 7 rooms, 2 acres, highly improved, $16,000. BAIRD, 606 S. Hill. 14545.

FOR SALE—$5000 UNDERPRICED.
If you can buy this beautiful Beverly Hills home, furnished or unfurnished; if you are looking for a nice home and one for which you will have no spot-cash. Phone for appointment.
J. R. BRAY,
Main 6166. Suite 1011 Washington Bldg.

FOR SALE—MODERN 7-ROOM ONE-STORY BUNgalow, in Glassell Park district. Must be sold at once; large lot and shade trees; plenty room for garage and chickens; 2 baths and toilets, hot water heat. Price $4500 cash, fulthough $5000 may be carried. Address F, box 435, TIMES BRANCH OFFICE.

FOR SALE—$8250.
BEAUTIFUL HOLLYWOOD HOME.
6 rooms, sleeping porch, 2-story garage, fruit trees and flowers, north Hollywood blvd.
Paul F. Hall,
O. A. VICKREY & CO., 245 S. Hill st.

FOR SALE—$300 DOWN. BARGAIN.
Near 22nd and Union, 7 rooms, 2 beds and sleeping porch. Price $4500, balance $38 per mo. Lot alone worth $4000. J. L. PERRY, 320 W. 23rd st. 24548.

FOR SALE—EXCELLENT 5-ROOM BUNGALOW, 2 bedrooms with all built-in features. A real gilt-edged snap; $3000.00; $600.00 cash, balance $30.00 per month.
GRANT McCARTNEY COMPANY,
939 Merchants' National Bank Bldg. Pico 302.

FOR SALE—HOLLYWOOD BUNGALOW COURT, lot 110-foot frontage, seven bungalows, income $1,100 per month, $10,500 cash. Will handle this the biggest bargain ever offered; sole agents, 316 MERCHANTS NATIONAL BANK Bldg.

FOR SALE—8-ROOM MODERN BUNGALOW, LOT 50x120, North Wilshire district. This is a dandy buy. Price $6500, $1500 cash. Phone owner, 1749 Victoria ave.; north of Pico. HOUSE rented for $75 per month. KEMP, 331 Central Bldg. Phone 09278.

FOR SALE — 10-ROOM MODERN HOUSE, LOT 132x170 feet, large garage, will sell much under price; owner going to Frisco to live. 223 CENTRAL BLDG. Main 4372.

FOR SALE—DANDY PINE 6-ROOM BUNGALOW, garage, corner, hardwood floors, $500 cash down; price $4600. PHONE 63451.

FOR SALE — MODERN 5-ROOM BUNGALOW, garage, hardwood floors, Venetian close in; $2900, $500 down, balance $25 monthly. GARVANZA 970.

FOR SALE—ON TERMS, 2-STORY HOUSE NEAR West Adams car, artistically done Holly 294. Residence 910 N. WESTERN AVE.

FOR SALE—$500 DOWN, $25 MONTH, DOUBLE bungalow, $3500. 5110 ELGIN, corner Ave. 61. Owner there Friday.

FOR SALE—BEST BUY ON FIGUEROA, 5-ROOM bungalow, lot 50x150, garage, lawn, flowers, fruit trees. 5 FIGUEROA.

FOR SALE—$3000, POSSESSION 10 DAYS, MODern 5 rooms, call district, 2961 E. THIRD. $1500 cash. Owner 5291 Gage.

FOR SALE—5-ROOM MODERN BUNGALOW, WITH furniture, sun parlor and cement cellar, $4600. 1053 W. 56TH ST. 200206.

FOR SALE—5-ROOM MODERN BUNGALOW, IVY, beautiful Figueroa st. southwest. Price $4000. PECKHAM, 704 Hibernian Bldg. 63302.

FOR SALE—12 NICE MODERN HOMES PRICED $4000 and up, for sale or exchange, 145 NO. COMPTON AVE. Watts. Tel. South 3600-R-2.

FOR SALE—HOUSE, 10 ROOMS, IN ONTARIO, Cal., with walking distance from business section, close to 2 car lines; price $6500. Owner must sell. Address Box 1, Ontario, Cal.

FOR SALE—BY OWNER, BEAUTIFUL, STRICTly modern 6-room bungalow. Must be sold at once; 924 W. 82ND PLACE. Phone Ver. 2081.

FOR SALE — BUY A HOME WITH INCOME. $2000; $500 cash, $20 month; 6 & 4, $3500; $500 cash, $30 month; 6 & 4, $3500; $500 cash, $30 month. 2128 SECURITY BLDG.

FOR SALE—NEW COLONIAL DOUBLE BUNGALow; income is valuable lot, west, $3650, terms. New 5-room colonial, $3600. LINCOLN 1.22.

FOR SALE—MODERN 5-ROOM BUNGALOW, IN northwest; $500 cash, $25 month. 1271 E. 29TH ST. Phone 68888.

FOR SALE—$600 DOWN, 5-ROOM BUNGALOW, hard water heater, cash $40. FAT BLDG.

HOUSES— For Sale. Miscellaneous.

FOR SALE—

8-ROOM 2-STORY
NORTON AVE.—NEW $9500

7-ROOM CHALET
WILSHIRE DISTRICT, 2 TILE BATHS.... $9000

6-ROOM MAPLEWOOD BUNGALOW $7000

8-ROOM 2-STORY
N. WILSHIRE—A DANDY $11,000

6-ROOM BUNGALOW
S. NORMANDIE—ONLY $4500
SEE COWAN WITH

BLAKEMORE LAND CO.
233 VAN NUYS BLDG.
PHONE 13059

FOR SALE—
$10,500—AWFUL SACRIFICE—$10,000.
COULD NOT BE DUPLICATED FOR $20,000.
10-ROOM HOME, BEAUTIFULLY FURNISHED, INCLUDING KRANICH & BACH PIANO AND VICTROLA.

Am going to sell my delightful 2-story home with 5 bedrooms, sleeping porch, breakfast-room, den, splendid furnace, 2 beautiful fireplaces, large lot with many full-bearing fruit trees and flowers, garage. Just think of buying this perfect home on paved street for $10,500, where furniture alone is worth $10,000. Phone my exclusive agent, SHELDON BALINGER, with FRANK D. TATUM & CO., 500274, evenings 567461.

FOR SALE—5-ROOM MODERN, LARGE RMS., extra well built, garage, fruit trees, both car lines. Price $2850. Terms $500 cash, balance $30 per month.
4-room modern bungalow, new, close to car. Price $3250, terms to suit.
6-room cottage, close in, west side. Price $5350, terms $850 cash, $35 per month.
9-room double bungalow, Hollywood car, 1 side rented $30 per month. Price $5500, terms $800 cash, balance monthly.
6-room modern bungalow, S.W., on car line. Price $4200, terms $500 cash, balance $30 per month.
KEMP & COMPANY,
Phone 09278 331 Central Bldg.

FOR SALE—COMPLETELY FURNISHED—
8-ROOM MODERN BUNGALOW, West Adams section. 5 bedrooms, bath, sleeping porch, hardwood floors, coal furnace, garage. Lot 50x145. $8750—$8750. Half cash.

FOR SALE—FURNISHED—
14-ROOM HOUSE. 4 bathrooms, 3 bedrooms, large basement and laundry; oak furnace; garage 20x40; two rooms and bath on 2nd floor; location, Wilshire boulevard. Grounds 150x140. Ornamental trees and shrubbery.
$60,000. $90,000.

R. H. EDWARDS,
1004 Hibernian Bldg. 4th and Spring.

FOR SALE—
BUY FROM OWNER. INCOME PRODUCING DOUBLE FLAT BUILDING THAT YIELDS GOOD INCOME. $7500. Here's an investment opportunity that is too good to overlook. You know what it is. There is room for flats. The present landlord your income is assured. This property yields 11 per cent on investment. Well located on high ground. 15-minutes from downtown in good neighborhood. Each flat has five large rooms and separate entrance. You can buy it on easy terms. Give this your earnest consideration if you want to make some real money. EMIL PFAU, owner, 340 E. Broadway. Phone 69167; Main 2843.

FOR SALE — WE ARE FINISHING 12 FINE 6 and 7-room homes in one of the best streets in Hollywood; some colonial types, some are spanish types; several are complete; come out and select one to be finished to suit you; or will sell you ready to move into; we purchased the lots wholesale and the material before the recent rise in prices, and we have priced homes on full cost of materials, adding but a small per cent. of profit; you buy from the owner direct, another saving; why not call us up at 579060 during the day or Holly 4125 at night. Better yet, make a date to see us at our office, 2101 Sunset blvd. HOLLYWOOD BLDG. CORPORATION.

FOR SALE—
WESTLAKE SECTION.
A FINE HOME PLACE.
$8500.

2-story 8 rooms, a well-built house with modern improvements, as oak floors, furnace, etc., and garage. Lot 50x150. Will make a fine home, or could be converted into a duplex house at small cost; lot is worth about $7500; house and lot could be built for at least $15,000. Price $7000 cash, balance 7 per cent. EDWARDS & WILDEY CO. 315 Black Bldg. 10767.

FOR SALE—

SEE THEM AT ONCE.
New Colonials—$750 Cash.

Immediate possession, 5 rooms, hardwood floors, screens, shades, wondering sink; inverted lights; concrete sidewalks; lawn, flowers. Near school and car line.
$3750—$750 Cash—$35 per month.

THE McCARTHY COMPANY,
Suite 621 Union Oil Bldg. Bdwy. 2871.

FOR SALE—NEVER BEEN OCCUPIED, WHITE plaster, 9-room, 2-story Colonial residence. Large grounds, corner surrounded by lawn in front and back, fenced, and pergola running to garage. Lot 100x150, beautifully decorated, and must be seen to be appreciated for a correct idea of comfortable home. See owner on property today or phone 24548. 2 car line. SOUTHWEST corner 37TH AND NORTON, Wilshire district. Price and terms reasonable.

FOR SALE ..... $9000.
Beautiful new six-room colonial bungalow in north Wilshire, fine surroundings; hardwood floors throughout, open to screen porch; mahogany finish; garage with cement driveway to garage; located in the sloping hills in East Hollywood; terms or to Raymond ave. 1280 W. 23RD PLACE.

FOR SALE—TWO COMPLETED, 7-ROOM BUNGAlows, 1700 block Cimarron, everything the latest; tiled bath, breakfast-room, garage. Phone owner for key, VERMONT 558.

FOR SALE—FINE HOME, NOT NEW BUT MODern, 8 rooms, sleeping porch, hardwood floors throughout, fireplace, near Fremont and Westlake. 1133 W. HAMMEL ST. Ver. 2081.

FOR SALE—BUNGALOW COURT, SIZE, 150x180; 4 bungalows, go it new, 7 more can be built; $18,000; best location, close in. Inquire 1000 W. HARRIET BLVD. Phone 16108.

FOR SALE — WILSHIRE SNAP; BEAUTIFUL home; only $8700, $2000 cash, commission to agents. ASHFORD REALTY, 1009 Hibernian Bldg.

FOR SALE—8-ROOM BUNGALOW AT 2818 WEST 7th st., within walking distance from business section; 6 rooms and sleeping porch upstairs; 2 rooms downstairs; price $7000. Owner will not handle. Phone 21604.

FOR SALE—BY OWNER, BEAUTIFUL, STRICTly modern 6-room bungalow. Must be sold at once; 924 W. 82ND PLACE. Phone Ver. 2081.

FOR SALE — BUY A HOME WITH INCOME. $2000; $500 cash, $20 month; 6 & 4, $3500; $500 cash, $30 month; 6 & 4, $3500; $500 cash, $30 month. 2128 SECURITY BLDG.

FOR SALE—NEW COLONIAL DOUBLE BUNGALow; income is valuable lot, west, $3650, terms. New 5-room colonial, $3600. LINCOLN 1.22.

FOR SALE—MODERN 5-ROOM BUNGALOW, IN northwest; $500 cash, $25 month. 1271 E. 29TH ST. Phone 68888.

FOR SALE—$600 DOWN, 5-ROOM BUNGALOW, hard water heater, cash $40. FAT BLDG.

HOUSES— For Sale. Miscellaneous.

FOR SALE—
INVESTORS, CASH HOME BUYERS, BUILDERS.

NEW TRACT OF 12 LOTS.
ENTIRELY SURROUNDED BY NEW HOMES.

We are putting on the market a new tract of big lots, 50x180 ft., and perfectly level; all on one of the main streets of Hollywood; about 25 new homes under construction within 1 block. Call at 7101 Sunset Blvd., or Phone 579060 or 66549 if at night. HOLLYWOOD BLDG. CORPORATION.

FOR SALE—READ THIS CAREFULLY.
14-ROOM HOUSE.
LOT 80x215.
2 baths, furnace, large sleeping porch, garage, chicken pens, fruit, flowers, on a fine street, good neighborhood and surroundings. Owner nonresident, wants to sell. It is 2716 Allendale Place, shown by appointment.
W. H. REMAN, 1252 Citizens Bank Bldg. 12533.

FOR SALE—TO COLORED, 3 HOUSES NEAR JEFferson High, one vacant, also 9-room house in Watts, vacant. S. D. W. MAY, Room 305 Wilson Bldg., 102 S. Spring.

FOR SALE—FIVE-ROOM HOUSE, GARAGE, LOT 60x125. Main, three blocks Goodyear plant. Make good income property. Price $3500; easy terms. CHAPPEL, 510 Lissner Bldg.

FOR SALE—8-ROOM 2-STORY MODERN HOUSE, double garage, near Pico and Western. Immediate possession. A snap. Price $7500. PECKHAM, 704 Hibernian Bldg. 63302.

FOR SALE—A BEAUTIFUL HILLTOP HOME, SPAcious grounds, garage and quiet; others from $1500 to $5000, terms and cash. Take Allendale car to 2211 DUANE ST., or Wilshire 0028.

FOR SALE— $5000
Is Hollywood, 6-room bungalow, well located, 7 full-bearing avocado trees. A snap.
CALL 14753.

FOR SALE—4-ROOM HOUSE, $245 DOWN, $10 P. O. T. JOHNSON BLDG. 17227.

FOR SALE—5-ROOM MODERN HOUSE, IN GOOD location; $3650. PHONE 12463.

FOR SALE—HOUSE AND LOT AT 5454 SABINA ST. Write H. W. HAWKINSON, Upland, Cal.

West and Northwest.

FOR SALE—

$35,000.
FINEST CORNER
ON SOUTH ARDMORE.
75x150-FOOT FRONTAGE.
THIS BEAUTIFUL HOME IS POSITIVELY

the last analysis in a residence that is complete from every conceivable angle. 12 magnificent rooms, four master bedrooms and 3 sleeping porches, finished amusement hall, maid's quarters and bath, chauffeur's quarters and bath in garage; excellent basement and furnace room.

THE ENTIRE HOUSE IS FINISHED IN HARDWOOD, mahogany predominating. The fixtures are of the very best, and are artistically designed. The walls are all decorated in oil on canvas. In fact, if there is anything lacking in this establishment we failed to discover it.

THE PROPERTY FACES EAST AND SOUTH, is of English type of architecture and would cost to duplicate today fully $15,000 more than the price asked.

Shown by appointment.

Consult
THE FRANCIS INVESTMENT COMPANY,
REAL ESTATE, LOANS AND INSURANCE.
SUITE 412 UNION OIL BLDG.
Bdwy. 3344. BDWY. 3344.

FOR SALE—

BUNGALOW BARGAINS!
BRAND NEW WHITE PLASTER BUNGALOWS,
WILSHIRE DISTRICT.
$7000.

The prettiest and most complete bungalows we have ever seen. Six rooms, well planned, beautifully decorated and finished, and containing the latest ideas in bungalow construction. Have never been occupied. On a paved street and the price is right.

314, 324, 334, 338 and 344 N. HARVARD BLVD.

Open for inspection daily.

GILES & LAACK,
SELLERS OF FINE HOMES,
608-11 HAAS BLDG.
60549. SEVENTH AT BROADWAY. BDWY. 2556.

FOR SALE—$8250; WORTH $9000.
BEAUTIFUL CORNER COLONIAL SACRIFICE.
NORTH WILSHIRE DISTRICT.
FURNISHED OR UNFURNISHED.
IMMEDIATE POSSESSION.

Six rooms, patio, corner lot, elegant location, lawns, beautiful shrubbery and flowers, interior hand decorated, old ivory and mahogany, near car, schools, stores. The most attractive bungalow in this district, at a bargain. See this bargain today.
OPEN FOR INSPECTION, 1:30 TO 5 P.M. TODAY AT 462 N. OXORD ST.
CALL MR. TRUSLOW, 567683; EVENINGS, WEST 6981.

WESTERN AVE. REALTY CO.,
244 S. WESTERN AVE.

FOR SALE—

OPEN FOR INSPECTION.

WEDNESDAY-FRIDAY-SUNDAY, 2 P.M. TO 5 P.M.
ONE OF THOSE BEAUTIFUL TWO-STORY STUCCO HOMES, EIGHT ROOMS, FINISHED IN OLD IVORY, TWO TILE BATHS. BUILT FOR A HOME. URGENT REASONS FOR A QUICK SALE. GENUINE BARGAIN, TOO GOOD TO LAST LONG.
PRICE $13,500.
CONVENIENT TO WEST SIXTH ST. CAR LINE.
WILSHIRE DISTRICT.
320 SOUTH WESTMINSTER.
BUCHARD-EVANS-HOIT,
EXCLUSIVE AGENTS.
WILSHIRE AT MANHATTAN. 560691.

FOR SALE—

WILSHIRE.
Only $6500. Terms.

Elegant 7-room bungalow, in A-1 condition, finished in mahogany and ivory, strictly modern, double garage. Terms, $200 cash, balance $75 per month. You can buy this furnished by paying $1000 more for the furniture at a bargain price. This is a real bargain.

CONANT INVESTMENT COMPANY,
Realtors. Insurance. Mortgages.
Seventh Floor Haas Bldg., 7th and Bdwy. 06719.

FOR SALE—$7500.

A SACRIFICE. IMMEDIATE POSSESSION. Nice-room 2-story home in excellent repair on S. Oxford. Three bedrooms and sleeping porch with attractive bath upstairs. Living-room, dining-room, etc., downstairs. Rooms all in oak. Garage. Lot 50x130. Automatic water heater.

THE McCARTHY COMPANY,
Corner Wilshire and Oxford. 567585.

FOR SALE—
WILSHIRE—HOLLYWOOD BUNGALOW.
AT A 1918 PRICE, VIZ. $3800.

and the last one we know of out here at such a low price with but $1200 cash needed to handle. Built 1915 for owner, has fireplace, bath and screen porch, garage. Come quick if you want a real bargain. See Mr. J. H. Pickering.
WESTERN AVE. REALTY CO.,
Tel. 567683. 244 So. Western.

FOR SALE—

My colonial home in the Wilshire district, 6 rooms, 2 beautiful bedrooms, large kitchen and dining-room, big living-room with sun room on one side of porch. Garage and cement drive. Flowers and shrubbery. It is a dandy. You will say so if you see it. On Alexandria near 3rd st.

Call for COURTELE, 567683 or come to 244 S. WESTERN AVE.

FOR SALE—
WILSHIRE BUNGALOW WITH A VIEW
ONLY $7200

7 rooms of solid comfort on a hill near 1st and Western with the most wonderful unobstructed mountain view in L. A. and worth considerable more. PHONE 560274, evenings 567461.

FOR SALE—MOST ELEGANT 17-ROOM DUPLEX house in Wilshire district; large rooms, splendid arrangement, strictly modern, 4 baths, 2 furnaces, 2 garages, bath and south exposure, beautiful grounds, corner lot 80x170. Upper leased at $150 a month. Possession 2 days, or lease at $150. To be sold at once for $7500.
WESTLAKE REALTY CO. 51132.

FOR SALE—

$2500 CASH
AND $30 MONTH

buys a 6-room bungalow, lot 50x136, Hollywood car. Price $4200.
TURNER & WALKER, exclusive agents,
316 Haas Bldg. 01766.

FOR SALE—$4200, 7-ROOM 2-STORY HOUSE, 4 bedrooms, every convenience, lot 50x125, garage, good neighborhood, West Adams district, near Normandie. $1500 will handle. Terms to suit.

PINNEY,
1429 S. Vermont. W. 7181.

FOR SALE—$10,000—MUST SACRIFICE AT ONCE
My West Adams Heights home. Wonderful view. Has just been finished throughout. Modern and all conveniences. 4 bedrooms, 4 spacious bedrooms, large sleeping porch. No reasonable offer refused. 2738 W. 20TH ST.

FOR SALE—A LITTLE DREAM, PRETTY 5-room modern bungalow, north of Hollywood blvd., half-acre lot with 40 bearing fruit trees, flowers galore. Lots alone are worth the price, $8000. PHONE 61234.

FOR SALE—BY OWNER, ATTRACTIVE 7-ROOM bungalow, all hardwood floors, fireplace, 1 block Hoover st., suitable for residence, or be turned into flats. Substantially built and modern. Phone 55281 after 6 p.m.

FOR SALE—MY 6-ROOM BEAUTIFUL HOME. Must be seen to be appreciated. Impossible to show it. Come out and see it. 1908 MAGNOLIA. Furnished or unfurnished.

FOR SALE—7-ROOM HOUSE, HARDWOOD floors, ivory finish, built-in features; lot 70x118. Garage, price $5500. $2000 mortgage can remain. 1302 E. 60TH ST., corner Raymond. Take Vermont and Georgia to Manchester, go west.

FOR SALE—MY HOME ON CRENSHAW BLVD., 2 stories, 5 rooms hardwood floors, extra-large garage, all modern conveniences. A bargain at $12,500. No agents. No commission. PH. 72802.

FOR SALE—MODERN 5-ROOM NORTH WILSHIRE home. Owner non-resident must sell. Price reduced to $4250. 618 JENNINGS, South.

HOUSES— For Sale. Miscellaneous.

FOR SALE—
INVESTORS, CASH HOME BUYERS, BUILDERS.

NEW TRACT OF 12 LOTS.
ENTIRELY SURROUNDED BY NEW HOMES.

We are putting on the market a new tract of big lots, 50x180 ft., and perfectly level; all on one of the main streets of Hollywood; about 25 new homes under construction within 1 block. Call at 7101 Sunset Blvd., or Phone 579060 or 66549 if at night. HOLLYWOOD BLDG. CORPORATION.

FOR SALE—READ THIS CAREFULLY.
14-ROOM HOUSE.
LOT 80x215.
2 baths, furnace, large sleeping porch, garage, chicken pens, fruit, flowers, on a fine street, good neighborhood and surroundings. Owner nonresident, wants to sell. It is 2716 Allendale Place, shown by appointment.
W. H. REMAN, 1252 Citizens Bank Bldg. 12533.

FOR SALE—TO COLORED, 3 HOUSES NEAR JEFferson High, one vacant, also 9-room house in Watts, vacant. S. D. W. MAY, Room 305 Wilson Bldg., 102 S. Spring.

FOR SALE—FIVE-ROOM HOUSE, GARAGE, LOT 60x125. Main, three blocks Goodyear plant. Make good income property. Price $3500; easy terms. CHAPPEL, 510 Lissner Bldg.

FOR SALE—8-ROOM 2-STORY MODERN HOUSE, double garage, near Pico and Western. Immediate possession. A snap. Price $7500. PECKHAM, 704 Hibernian Bldg. 63302.

FOR SALE—A BEAUTIFUL HILLTOP HOME, SPAcious grounds, garage and quiet; others from $1500 to $5000, terms and cash. Take Allendale car to 2211 DUANE ST., or Wilshire 0028.

FOR SALE— $5000
Is Hollywood, 6-room bungalow, well located, 7 full-bearing avocado trees. A snap.
CALL 14753.

FOR SALE—4-ROOM HOUSE, $245 DOWN. $10 P. O. T. JOHNSON BLDG. 17227.

FOR SALE—5-ROOM MODERN HOUSE, IN GOOD location; $3650. PHONE 12463.

FOR SALE—HOUSE AND LOT AT 5454 SABINA ST. Write H. W. HAWKINSON, Upland, Cal.

West and Northwest.

FOR SALE—

$35,000.
FINEST CORNER
ON SOUTH ARDMORE.
75x150-FOOT FRONTAGE.
THIS BEAUTIFUL HOME IS POSITIVELY

the last analysis in a residence that is complete from every conceivable angle. 12 magnificent rooms, four master bedrooms and 3 sleeping porches, finished amusement hall, maid's quarters and bath, chauffeur's quarters and bath in garage; excellent basement and furnace room.

THE ENTIRE HOUSE IS FINISHED IN HARDWOOD, mahogany predominating. The fixtures are of the very best, and are artistically designed. The walls are all decorated in oil on canvas. In fact, if there is anything lacking in this establishment we failed to discover it.

THE PROPERTY FACES EAST AND SOUTH, is of English type of architecture and would cost to duplicate today fully $15,000 more than the price asked.

Shown by appointment.

Consult
THE FRANCIS INVESTMENT COMPANY,
REAL ESTATE, LOANS AND INSURANCE.
SUITE 412 UNION OIL BLDG.
Bdwy. 3344. BDWY. 3344.

FOR SALE—

BUNGALOW BARGAINS!
BRAND NEW WHITE PLASTER BUNGALOWS,
WILSHIRE DISTRICT.
$7000.

The prettiest and most complete bungalows we have ever seen. Six rooms, well planned, beautifully decorated and finished, and containing the latest ideas in bungalow construction. Have never been occupied. On a paved street and the price is right.

314, 324, 334, 338 and 344 N. HARVARD BLVD.

Open for inspection daily.

GILES & LAACK,
SELLERS OF FINE HOMES,
608-11 HAAS BLDG.
60549. SEVENTH AT BROADWAY. BDWY. 2556.

FOR SALE—$8250; WORTH $9000.
BEAUTIFUL CORNER COLONIAL SACRIFICE.
NORTH WILSHIRE DISTRICT.
FURNISHED OR UNFURNISHED.
IMMEDIATE POSSESSION.

Six rooms, patio, corner lot, elegant location, lawns, beautiful shrubbery and flowers, interior hand decorated, old ivory and mahogany, near car, schools, stores. The most attractive bungalow in this district, at a bargain. See this bargain today.
OPEN FOR INSPECTION, 1:30 TO 5 P.M. TODAY AT 462 N. OXORD ST.
CALL MR. TRUSLOW, 567683; EVENINGS, WEST 6981.

WESTERN AVE. REALTY CO.,
244 S. WESTERN AVE.

FOR SALE—

OPEN FOR INSPECTION.

WEDNESDAY-FRIDAY-SUNDAY, 2 P.M. TO 5 P.M.
ONE OF THOSE BEAUTIFUL TWO-STORY STUCCO HOMES, EIGHT ROOMS, FINISHED IN OLD IVORY, TWO TILE BATHS. BUILT FOR A HOME. URGENT REASONS FOR A QUICK SALE. GENUINE BARGAIN, TOO GOOD TO LAST LONG.
PRICE $13,500.
CONVENIENT TO WEST SIXTH ST. CAR LINE.
WILSHIRE DISTRICT.
320 SOUTH WESTMINSTER.
BUCHARD-EVANS-HOIT,
EXCLUSIVE AGENTS.
WILSHIRE AT MANHATTAN. 560691.

FOR SALE—

WILSHIRE.
Only $6500. Terms.

Elegant 7-room bungalow, in A-1 condition, finished in mahogany and ivory, strictly modern, double garage. Terms, $200 cash, balance $75 per month. You can buy this furnished by paying $1000 more for the furniture at a bargain price. This is a real bargain.

CONANT INVESTMENT COMPANY,
Realtors. Insurance. Mortgages.
Seventh Floor Haas Bldg., 7th and Bdwy. 06719.

FOR SALE—$7500.

A SACRIFICE. IMMEDIATE POSSESSION. Nice-room 2-story home in excellent repair on S. Oxford. Three bedrooms and sleeping porch with attractive bath upstairs. Living-room, dining-room, etc., downstairs. Rooms all in oak. Garage. Lot 50x130. Automatic water heater.

THE McCARTHY COMPANY,
Corner Wilshire and Oxford. 567585.

FOR SALE—
WILSHIRE—HOLLYWOOD BUNGALOW.
AT A 1918 PRICE, VIZ. $3800.

and the last one we know of out here at such a low price with but $1200 cash needed to handle. Built 1915 for owner, has fireplace, bath and screen porch, garage. Come quick if you want a real bargain. See Mr. J. H. Pickering.
WESTERN AVE. REALTY CO.,
Tel. 567683. 244 So. Western.

FOR SALE—

BUNGALOW BARGAINS!
BRAND NEW WHITE PLASTER BUNGALOWS,
WILSHIRE DISTRICT.
$7000.

The prettiest and most complete bungalows we have ever seen. Six rooms, well planned, beautifully decorated and finished, and containing the latest ideas in bungalow construction. Have never been occupied. On a paved street and the price is right.

314, 324, 334, 338 and 344 N. HARVARD BLVD.

Open for inspection daily.

GILES & LAACK,
SELLERS OF FINE HOMES,
608-11 HAAS BLDG.
60549. SEVENTH AT BROADWAY. BDWY. 2556.

FOR SALE—$8250; WORTH $9000.
BEAUTIFUL CORNER COLONIAL SACRIFICE.
NORTH WILSHIRE DISTRICT.
FURNISHED OR UNFURNISHED.
IMMEDIATE POSSESSION.

Six rooms, patio, corner lot, elegant location, lawns, beautiful shrubbery and flowers, interior hand decorated, old ivory and mahogany, near car, schools, stores. The most attractive bungalow in this district, at a bargain. See this bargain today.
OPEN FOR INSPECTION, 1:30 TO 5 P.M. TODAY AT 462 N. OXORD ST.
CALL MR. TRUSLOW, 567683; EVENINGS, WEST 6981.

WESTERN AVE. REALTY CO.,
244 S. WESTERN AVE.

FOR SALE—

OPEN FOR INSPECTION.

WEDNESDAY-FRIDAY-SUNDAY, 2 P.M. TO 5 P.M.
ONE OF THOSE BEAUTIFUL TWO-STORY STUCCO HOMES, EIGHT ROOMS, FINISHED IN OLD IVORY, TWO TILE BATHS. BUILT FOR A HOME. URGENT REASONS FOR A QUICK SALE. GENUINE BARGAIN, TOO GOOD TO LAST LONG.
PRICE $13,500.
CONVENIENT TO WEST SIXTH ST. CAR LINE.
WILSHIRE DISTRICT.
320 SOUTH WESTMINSTER.
BUCHARD-EVANS-HOIT,
EXCLUSIVE AGENTS.
WILSHIRE AT MANHATTAN. 560691.

FOR SALE—

WILSHIRE.
Only $6500. Terms.

Elegant 7-room bungalow, in A-1 condition, finished in mahogany and ivory, strictly modern, double garage. Terms, $200 cash, balance $75 per month. You can buy this furnished by paying $1000 more for the furniture at a bargain price. This is a real bargain.

CONANT INVESTMENT COMPANY,
Realtors. Insurance. Mortgages.
Seventh Floor Haas Bldg., 7th and Bdwy. 06719.

FOR SALE—$7500.

A SACRIFICE. IMMEDIATE POSSESSION. Nice-room 2-story home in excellent repair on S. Oxford. Three bedrooms and sleeping porch with attractive bath upstairs. Living-room, dining-room, etc., downstairs. Rooms all in oak. Garage. Lot 50x130. Automatic water heater.

THE McCARTHY COMPANY,
Corner Wilshire and Oxford. 567585.

FOR SALE—
WILSHIRE—HOLLYWOOD B

HOUSES—

For Sale.
Southwest.

FOR SALE—

BY OWNER.

HOME, LOT AND FURNITURE FOR LESS THAN ACTUAL VALUE OF HOME ALONE. 5TH AVE. UNFURNISHED IF DESIRED. ALSON 3D ST.

Nearly new cement plaster bungalow of six good rooms, including three bedrooms; all screened porch; fine view; oak floors throughout. Hardwood doors. Tastefully decorated and in ideal neighborhood. Near school. 1 block from High School; bus line.

1228 WEST 51ST STREET.

Open for inspection from 11:00 a.m. to 5:00 p.m. daily except Sunday. POSITIVELY NO ENTRANCE EXCEPT AT TIME NAMED. Grand avenue car at Normal line, then walk one block to 51st street, or by auto to end of car line to 51st street, turn to the left.

...MOUNTAIN VIEW. $6000.

...bungalow, close in; 2 car ...; pretty yard; garage. ...TIME OFFICE. ...EASY TERMS.

FOR SALE—
RESIDENCE AS WELL AS INVESTMENT. If you are looking for a residence with a view, close in, on a hill, Eleven room modern home, with sleeping porch, close in, on car line. Price $16,500. Owner, 1227 W. 24th St., or call 24326 for appointment.

FOR SALE—
COMPLETELY FURNISHED, 8-ROOM BUNGALOW, $6500.

Here is a home built by the owner and furnished completely; must be sold; has three bedrooms; built-in features; electric lighting; in good attractive, sanitary condition throughout, even to the kitchen. Now $125 gas range, up-to-date plumbing, and everything that goes to make a wonderful home. Let us show you this bargain. WRIGHT-CALLENDER-ANDREWS CO. Residence Property Dept. 2nd floor Haas Bldg. 607 S. Hill st. Main 8921.

FOR SALE—$4000
A SPLENDID BUY IN SOUTHWEST. Choice residential district. Nor. side Adams; 5-room bungalow and garage; ...rs, portable buffet in one and dining ...terior in fireplace; bookcase each side; ...ble; china cabinet; built-in ...breakfast nook, linoleum on kitchen floor; ...water heater; porch with lath; ...ber of closet and cupboard space. Rooms ...throughout; latest designs in tinting and ...small payment down and $40 per month, which includes interest, taxes and insurance. Better act quick. MR. PECK. 60127.

FOR SALE—
1027 West 48th Street.
Elegant
6-Room Bungalow.

See this beautiful bungalow with hardwood floors, built-in features. It is a gem in every way and occupied by owner. It will cost about $3000 cash to handle. See Eustace Peck.

CONANT INVESTMENT COMPANY.
Realtors.
Seventh Floor Haas Bldg., 7th and Broadway.

FOR SALE—
$7250.
Terms.

A nice comfy 5-room bungalow on good sized lot, with garage, on Washington st. car line. Lot is 50x150 feet. Price is right. Terms to suit purchaser. A fine neighborhood and easily seen. Exclusive Agents.

CONANT INVESTMENT COMPANY.
Realtors.
Seventh Floor Haas Bldg., 7th and Broadway.

FOR SALE—
SEE THIS IN TIME—One of the prettiest 6-room bungalows in classy new Vermont tract; 25 minutes from Broadway; $5 per week; hardwood floors throughout; complete in all its perfect condition; beautiful lawn and shrubbery; price only $5000; $1000 cash, balance $40 per month. Don't miss this. Call on or address owner, L. E. LOORE, 1726 W. 48th st. Phone 64178.

FOR SALE—OWNER'S SACRIFICE.
6-room bungalow, 2 bedrooms and sleeping porch downstairs; 2 bedrooms and bath upstairs; will consider lot as part payment; possession can be had. PHONE 71802.

FOR SALE—6 ROOMS, BATH AND GARAGE.
A 6-room house, bath and garage, on one short block from Exposition Park; in a part of 96100 on Hoover st. Owner, MAIN 4418.

FOR SALE—
CALL OWNER, 29139
For price, terms and information about two beautiful bungalows, 5 and 6 rooms, must be sold this week.

FOR SALE—CORNER STORE BUILDING.
Corner lot, 50x150 feet, located on Vermont ave., between Jefferson and Adams sts., in Jefferson Park district. Let us show you this property. Price $12,500. Terms. Call Mr. Weiter for appointment to inspect. RUSSELL & ROBERTSON. 6380 Hollywood Blvd.

FOR SALE—
$4000. SPECIAL NO. 2. $4000.
This place is a real "HOME." It's a $5000 one at the asking for! A 5-room, cottage that not a small one cost us a lot $6x250, improved with 4 fruit trees, flowers, shrubbery, lawn, garage and an ideal cut-door open-air sleeping-room. This is a "GOLDEN OPPORTUNITY" for just such a HOME.

FOR SALE—BUSINESS PROPERTY.
$125. HOLLYWOOD BLVD. CORNER. $125.
For lease corner at $125 per foot. MUST SELL. Owner's loss. Your gain.

WILL ERECT A BUILDING to business section to suit tenant or will lease the ground.

If your business is for sale or if you want to buy an established business, call to see it.

FOR INFORMATION ABOUT BUSINESS PROPERTY IN ALL CLASSES, SEE MR. ULERY. (Phone 59170.)
STRONG-DICKINSON-McGRATH CO.
Hollywood Branch, 5010 Hollywood Blvd.

FOR SALE—
DRIVE OUT AND SEE THAT TWO-STORY NEW ENGLAND COLONIAL HOME, 1811 NORTH VAN NESS. NORTH OF HOLLYWOOD BLVD. $14,500, INCLUDING BEAUTIFUL DRAPERIES

If you are interested in 6 rooms finished in Philippine mahogany and have a good 4 double sleeping porches, enclosed in glass, Call R. A. Kuhnler, 57393. Exclusive Agent. R. M. GALE COMPANY, 6408 Hollywood Blvd.

FOR SALE—CHOICE LOCATIONS AT NOMINAL prices for flats, duplex, or bungalow courts. 90x140—Very central, wonderful view.....$2000
60x140—Corner, popular district.....2000
60x130—In fine rental district.....2200
60x130—N. of blvd., center of Hollywood.$2100
60x135—Unexcelled; high rental section.$2400
100x100—N. of blvd.; prominent corner..$5000
120x240—N. of blvd.; very sightly.....$4000
The above are very bargains and will not last long. We will loan you the money with which to build if desired.
GEO. H. COFFIN & SON.
Established 1905. Tel. 570055
6126 Hollywood Blvd., at Hudson ave.

FOR SALE—AM SELLING MY HOLLYWOOD HOME.

6-room Colonial, 2 bedrooms, breakfast room, ivory finish, hardwood floors throughout. Home exceptionally well built. Foundation and three walls of concrete block; cost $5000; lot 50x150 south of Sunset. 5526 La MIRADA ST. Price $4850. Mortgage $3400, balance cash.

FOR SALE—
6 ROOMS—LARGE LOT.
Stucco bungalow located close to the center of Hollywood in select neighborhood, on lot 50x192, well improved with many kinds of fruit trees. Four bedrooms, large living room, fireplace, double basement piped for furnace, large laundry, separate lavatory, all real comfortable, happy ideas at a rock bottom price. See W. G. Dickinson. (Phone 59170.)
STRONG-DICKINSON-McGRATH CO.
Hollywood Branch, 5010 Hollywood Blvd.

FOR SALE—LARGE MODERN BUNGALOW, VACANT and clean, 1 block West of Western ave. West Boulevard; 2 attractive bedrooms on south side, one of which is extraordinarily large, with private sun balcony; kitchen, dining room and living room with woman's heart, living and dining-rooms with built-in floors and other furniture; hand-some South built-in fireplace; huge cement veranda, glassed in on side; fruit and flowers; lot 55x135; garage 12x20; price $6500. Half cash. Owner duty between 11 and 1 p.m. Phone owner, WEST 4391.

FOR SALE—$30,000.
10 per cent. JUST THINK OF IT. 10 per cent. In these days of high prices, 10 per cent. seems too good to be true. But it is here. Rare estate must and can easily be proved. We are offering a beautiful 6-room home of 10 units, COMPLETELY FURNISHED, in ample room for two more; 2-3 garages; large corner lot; fine landscaping. An investment proper which we offer, $6000 in exchange, improved or vacant. See Mr. Sheets. Phone 54170.
STRONG-DICKINSON-McGRATH CO.
Hollywood Branch, 5010 Hollywood Blvd.

FOR SALE—VIEW LOTS.
The following are the remaining unsold lots on Vine st., north of Franklin ave.
207x140 corner, $10,500.
75x140 corner, $3500.
60x150 corner, $3200.
120x135 corner, $5000.
170x105 rear front, $10,000.
See JOSEPH W. McLELLAN
6412 Hollywood Blvd. Holly, 2188.

FOR SALE—
$26,000.
Beautiful Hollywood White Plaster Flat.
Income $2850. Flats Furnished.
4 5-room units. Modern.
North of boulevard, in best section.
For appointment see Mr. Waters.
MARTIN & CO. 587200.
WILSHIRE BLVD. CORNER OXFORD.

FOR SALE—SIX-ROOM VERY ATTRACTIVE BUNgalow in heart of Hollywood. Modern in every way; two bedrooms, breakfast room. A rare value on easy terms. $5250.
NORTON AND BUNCH. 577485.
6336 Hollywood Blvd.

FOR SALE—5-ROOM NEW COLONIAL, $5700; $1450 down, $40 month. 2 bedrooms; all oak floors, garage. 4 blocks S.W. from Hollywood High School; near fine neighborhood. Ready for occupancy. 1125 SYCAMORE AVE., 69052 or 61438.

FOR SALE—NEW COLONIAL. BARGAIN. 6½ rooms and Pullman. H.W. floors, tiled bath, large porches, garage, lawn, trees, flowers, desirable location. 7265 VINE. Open daily. Only $6500. West 6th st. Motors car. 587390.

HOLLYWOOD—

For Sale, Exchange, Wanted, To Let.

FOR SALE—BEAUTIFUL HOLLYWOOD

Terms $23,000 Terms

A high-class business proposition, located in the choice district of Hollywood and close to Garden Court. There are 4 separate rentals leased by permanent tenants, and the return is most attractive. You would be pleased to own this property and we request the opportunity to show you. Call Mr. Russell for appointment to inspect.
RUSSELL & ROBERTSON
6380 Hollywood Blvd. $79305.

Terms $8500 Terms

A nice 7-room bungalow on a large lot (50x170) in West Hollywood, surrounded by high-class homes, and overlooking city and ocean. There are 2 bedrooms, sleeping porch and den. All modern built-in features with massive fireplace, a double garage and plenty of fruit. This is just a beautiful place. Phone Mr. Robertson for appointment to inspect.
RUSSELL & ROBERTSON. 6380 Hollywood Blvd. $79305.

Terms $8500 Terms

A West Hollywood home on a corner lot. Just completed and ready to move in. There are 2 bedrooms, tile bath, hardwood floors and all modern features. There is a reason for the sale of this home at the above price. Look this over early Monday. It will not last. Call Mr. Weiter for appointment to inspect.
RUSSELL & ROBERTSON. 6380 Hollywood Blvd. $79305.

Terms $6250 Terms

Just a glorious home on Virginia Ave., containing 2 bedrooms and den. There are numerous ornamental trees, beautiful lawns, and a large garage. Call Mr. Russell on this buy, it is a bargain.
RUSSELL & ROBERTSON
6380 Hollywood Blvd. $79305.

Terms $4750 Terms

A nice 6-room house on Gardner street, near Sunset blvd. 3 bedrooms and modern throughout. A splendid buy for the alert buyer. Phone for appointment to inspect.
RUSSELL & ROBERTSON
6380 Hollywood Blvd. $79305.

FOR SALE—HOUSE.
1750 N. KENMORE.
HOLLYWOOD.
MUST BE SOLD.
WORTH $9500, BUT WILL SELL FOR $8200 IF SOLD WITHIN THE NEXT FIVE DAYS.

First-class nearly new two-story Colonial house of nine rooms. Every modern appointment. Hardwood floors throughout. Select neighborhood. High ground, commanding wonderful mountain view and only one-half block north of
Hollywood Boulevard.
W. E. WARREN,
510 Merritt Bldg., 8th & Broadway.
13017 Vermont 2028.

FOR SALE—
A BEAUTIFUL FOOTHILL RESIDENCE.
BEST LOCATED HOMESITE IN CALIFORNIA.

This house is new and ready for immediate occupancy.

Has 9 large rooms, two baths, two sleeping porches, large lot 75x180, double garage, with chauffeur's room.

Interior finished in Southern Red gum, Philippine mahogany and the white enamel.

If you are looking for a high class home, with beautiful surroundings look at
1510 Laurel ave. Cor. Sunset Blvd., Hollywood.
Open for inspection. See owner on property, or telephone 571993.

FOR SALE—
$12,250.
THIS IS A BEAUTY AND IN HOLLYWOOD, NOTED FOR ITS BEAUTIFUL HOMES.

LARGE LOT 85x185 FEET WITH WONDERFUL JAPANESE GARDENS EXCEPTIONALLY WELL LANDSCAPED.

Living-room and dining-room 40x16—library and attractive den, two hardwood and two baths and maid's room. The unusual features in this house and grounds must be seen to be appreciated. There is true value here investigate. Call Mr. Meyer.

FRANCE INVESTMENT CO.
REAL ESTATE, LOANS AND INSURANCE.
BWY. 3344. 412 UNION OIL BLDG. BWY. 3345.

FOR SALE—GLENN'S
$5500. HOLLYWOOD SPECIAL. $5500.
A 5-ROOM HOME, corner lot, 50x150, large lot, garage, abundance of fruit, flowers and foliage. There are many fine features to mention including hardwood floors and other furniture; hand-some South built-in fireplace; huge cement veranda, glassed in on side; fruit and flowers; lot 55x135; garage 12x20; price $5500. Half cash. Owner duty between 11 and 1 p.m. Phone owner, WEST 4391.

FOR SALE—$30,000.
10 per cent. JUST THINK OF IT. 10 per cent. In these days of high prices, 10 per cent. seems too good to be true. But it is here. Rare estate must and can easily be proved. We are offering a beautiful 6-room home of 10 units, COMPLETELY FURNISHED, in ample room for two more; 2-3 garages; large corner lot; fine landscaping. An investment proper which we offer, $6000 in exchange, improved or vacant. See Mr. Sheets. Phone 54170.
STRONG-DICKINSON-McGRATH CO.
Hollywood Branch, 5010 Hollywood Blvd.

FOR SALE—VIEW LOTS.
The following are the remaining unsold lots on Vine st., north of Franklin ave.
207x140 corner, $10,500.
75x140 corner, $3500.
60x150 corner, $3200.
120x135 corner, $5000.
170x105 rear front, $10,000.
See JOSEPH W. McLELLAN
6412 Hollywood Blvd. Holly, 2188.

FOR SALE—
$26,000.
Beautiful Hollywood White Plaster Flat.
Income $2850. Flats Furnished.
4 5-room units. Modern.
North of boulevard, in best section.
For appointment see Mr. Waters.
MARTIN & CO. 587200.
WILSHIRE BLVD. CORNER OXFORD.

FOR SALE—WELL BUILT MODERN 5-ROOM bungalow, hardwood floors throughout, fireplace, built-in features, tile bath, sleeping porch, garage; fruit trees, flowers, shrubbery; lot 50x150; price $5000. Terms. Owner, 1748 Cahuenga ave. Phone 579297 before noon.

FOR SALE—5-ROOM MODERN BUNGALOW; hardwood floors throughout, fireplace, large living room, built-in features, tile bath, sleeping porch, garage; fruit trees, flowers, shrubbery; lot 50x150; price $5000. Terms. Owner, 1748 Cahuenga ave. Phone 579297 before noon.

FOR SALE—
5 ROOMS—BATH AND GARAGE.
Modern bungalow, hardwood floors throughout, fireplace, built-in features, sleeping porch, garage; fruit trees, flowers, shrubbery; lot 50x150; price $5000. Terms. Owner, 1748 Cahuenga ave. Phone 579297 before noon.

FOR SALE—
$7000.
Terms.

A nice comfy 5-room bungalow on good sized lot, with garage, on Washington st. car line. Lot is 50x150 feet. Price is right. Terms to suit purchaser. A fine neighborhood and easily seen. Exclusive Agents.

CONANT INVESTMENT COMPANY.
Realtors.
Seventh Floor Haas Bldg., 7th and Bdwy.

FOR SALE—
$7500. COLONIAL BUNGALOW

Classified Liners.

SUBURBAN PROPERTY—

Van Nuys.

FOR SALE—8 ACRES AND BUNGALOW IN VAN Nuys, $7500; 1-4 down, balance easy terms. Address XX, box 200, TIMES BRANCH OFFICE.

Owensmouth.

FOR SALE—12 1-2 ACRES, NEW 5-ROOM BUNgalow, chicken house, on Sherman Way. $12,500. 5 lots, beautiful 5-room colonial bungalow, new; all fenced. $3200; good terms.
36 67-100 acres in townsite near high and grammar school, $475 an acre. Good bargain.
57 acres in townsite, a snap—$475 per acre. FRED A. KELLOGG, 501 Sherman Way, Owensmouth. Ask for Mr. Bostock.

Inglewood.

FOR SALE—VERY ATTRACTIVE 5-ROOM BUNgalow on highly-improved ½ acre. Garage and chicken equipment. Price only $3100; terms.
For Sale—2 acre—½ full-bearing fruit trees. 5-room bungalow, chicken yard, garage, close in. $1000 cash will handle. These are actual bargains.
L. B. DAGGETT, 220 Kensett st., Inglewood.
FOR SALE—MUST SELL 350x212 FT. PROPERTY. ONLY 100 FT. TO CAR. BARGAIN AT $1800. E. L. DEVALL, 927 GRAMERCY DR. 74299.
FOR SALE—INGLEWOOD ¼ ACRE, BOULEvard. Good 4-room, semi-furnished bungalow, garage, chicken equipment, near school and churches. Worth $4000. $2500 takes it. Investigate. 62202.
FOR SALE — FOR INGLEWOOD PROPERTY, Or all kinds, all sizes, and all prices, on all kinds of terms, see C. D. REED, 135 Market st. Home Ing. 234.

Watts.

FOR SALE—2 ACRES AT BELLE VERNON, on Long Beach and Long Beach blvd. Also 5 acres in Watts on Compton blvd. Bargain for quick sale. Call OWNER, So. 4017-J.

Willowbrook.

FOR SALE—2 ACRES, 6-ROOM HOUSE, FACING Compton blvd., $2700; $1000 balance terms. Lot 50x132; 5-room bungalow, $1750; $100 cash, balance $20 month. HARRY GRANT, Willowbrook.

Glendale.

FOR SALE—LARGE 1½ STORY, 8-ROOM BUNgalow, 2 bedrooms downstairs, 1 finished and 2 unfinished upstairs, beautiful large living room, hardwood floors, every modern improvement, lot 50x193, on good street. Price $4600, $1000 cash, $40 easy.
A real little modern bungalow on Columbus st. lot 60x146, price $2000, cash $1000.
A new 5-room (Colonial) bungalow, just even modern. Garage, cement porch and driveway. Good location, $4800, $750 down.
GLENDALE REALTY CO.,
Phone 44. 1061½ E. Broad.
FOR SALE—$6500. TERMS.
IMMEDIATE POSSESSION.
Beautiful brand new (Colonial) ivory finished bungalow, 6 rooms; papered beautifully, breakfast room, hardwood floors throughout, must examine; 2 bedrooms upstairs, bedroom and sleeping porch, one block from car; 50-ft. lot; 70 feet to sidewalk; 2 blocks to Brand blvd. Owner, 1128 Cedar st., Glendale. Phone Glendale 630-W.
FOR SALE—ARE YOU LOOKING FOR A GOOD HOME? REAL INCOME PROPERTY, ACREAGE OR BUILDING LOTS ON EASY TERMS? SUBDIVISION PROPERTY, IF YOU ARE SEE MR. SPENCER ROBINSON,
GLENDALE REALTY CO.
FOR SALE—GLENDALE BUNGS. WELL LOcated, $2000 to $5000; some more. BOT IA. 81340. 717 Mer. Nat. Bank Bldg. 12266.
FOR SALE—INVESTIGATION REGARDING HOUSES, LOTS, LANDS, INSURANCE, SEE ME AT 117 S. BRAND BLVD. ELRA F. PARKER.

Montello.

FOR SALE—FOUR-ROOM HOUSE AND LOT, property further improved with fruit trees and berries. Price for quick sale, $2500. Will take part trade. $250 cash will handle. Step lively for this snap today and tomorrow. Call at once, 12126 to 1230 p.m. only. 2229 N. BARRINGTON ST., Sawtelle.

BEACH PROPERTY—
For Sale.

FOR SALE—OCEAN FRONT LOT, 4-ROOM house, $1500, $200 down $15 monthly. RICHMOND, owner, 1021 W Seaside, Long Beach.

Hermosa Beach.

FOR SALE—SPEEDWAY CORNER, LOT NEAR 20th st. For immediate sale, only $1850. ENDERS-BROS., 1345 HERMOSA AVE.

Venice and Ocean Park.

FOR SALE—LOVELY NEWLY FURNISHED HOUSE, reasonable. L. HAHN 17 Evangeline ave., So. Venice, Del Rey Way.

Long Beach.

TO LET—OR SALE, LONG BEACH, BY OWNER. 7-room, bungalow, private home, nicely furnished, southern corner, supporting beautiful palm trees and grammar school. Will show by appointment. F. E. EASTMAN, 652 Gladys ave., apt. 1.

HARBOR PROPERTY—
For Sale and Exchange.

For Sale.

FOR SALE—40-FT. LOT, NEAR WATER FRONT, San Pedro, $800 cash worth $2000. Address P, box 31, TIMES BRANCH OFFICE, San Pedro.
FOR SALE—LOT ON FRIES AVE., WILMINGton, 2 blocks from high school, residences on all sides, $600, easy payments. PHONE 289402.

COUNTRY PROPERTY—
For Sale.

FOR SALE—HOMES WITH ALL THE BENEFITS of the country and many advantages of the city, in the beautiful San Gabriel Valley.
Lots 50 feet front by one acre, poultry plant. All ready for occupancy—$2300.
Beautiful large stucco home with wide porches through the living room, 5 acres, $12,000.
Large 4-room bungalow, semi-stucco construction, on one acre—$2500. We will duplicate this for you. Other homes from $3000 to $12,000.
All above are located on Southland Home Acre, the wonderful development of the rich alluvial soil of the San Gabriel Valley. The ground is as fertile as an oasis in the desert.
Every variety of fruit and berry vine stock is known to be raised on it. Water in abundance. Located within 2 blocks of car line. See it today. Take Alhambra car, get off at Garfield ave. to trust office, and salesmen there with cars ready to show you. SOUTHLAND HOME CO., 701 American Bank Bldg. Phone 13521.
FOR SALE—14 ACRES SET TO YOUNG EUREKA walnuts.
This piece is on the Ventura highway near Van Nuys, and lies perfectly for irrigation, water for which is from Los Angeles aqueduct right of distributed through cement gutters every land of soil. Just the right distance from Los Angeles and just the place for a fine ranch home. Will increase in value very rapidly. One of the very best views in the whole valley. CHARLES SWETT, 7256 Franklin avenue, Hollywood. OWNER, Holly 4135.

FOR SALE—BY OWNER.

CATTLE AND RANCHES.

1000 Hereford and Durham cows, good calf crop; 100 two-year-old steers; range joining R.R. shipping point in Colorado; 3 sets of buildings; range will carry 2500 head; good feed. LARGE IRRIGATED, HIGHLY IMPROVED ALFALFA RANCHES AND CATTLE RANGE OUTFITS, from tract 50,000 acres, highly improved. Address P, box 360, TIMES BRANCH OFFICE.

FOR SALE—

10-acre income producing grove, 8 acres Mediterranean Sweet Valencia oranges, both 7 years old; small house and barn, complete pumping plant, electric light and power, also telephone; half way between Exeter and Lindsay, on R.F. Railroad; owner has 20 acres adjoining, upon which he resides; will build house; crop on trees goes to purchaser if sold before picking starts; this is a snap and must be seen to be appreciated. No agents, write owner direct. MAYNARD BAILEY, care California Fruit Growers Exchange, Los Angeles, Cal.
FOR SALE—10 ACRES APRICOTS AND PEACHes. Good house and barn. Produced $5000 this year, can run just half. The price is $15,000. Absolutely no trade. Located in famed Capay Valley, 4 miles from Arbuckle. Will have a few good tons for exchange, auto trips each week. E. F. HUNTINGTON, 229 East 6th st. Phone 15005.
FOR SALE—BY OWNER, 80-ACRE IMPROVED ranch at price of raw land. Suitable for dairy or poultry. Plenty of water, 6 feet. 12-acre alfalfa, house, barn, abundance timber, 3½ miles west Whittier. Price $4000. $1000 cash, $40 down, balance terms. Box 31, HARSTOW, CAL.
FOR SALE—BY OWNER, 17-ACRE COUNTRY place near San Gabriel Mission. Fine large two-story house. Place not to bearing citrus, deciduous and walnut trees. $22,000. See owner, corner DELMAR AND FAIRVIEW AVES., San Gabriel.
FOR SALE—SO-ACRE ALFALFA RANCH ON Capay river, near town's outer side from Stockton. Fine irrigation. $9400 cash rent. First payment $20,000.
RALPH P. LANE,
Building Bldg., Stockton, Cal.

FOR SALE OR TRADE—OR EASY TERMS, 5-acre car line and paved road, near Gardena, a good 6-acre chicken and rabbit ranch, fruit trees, house and barn; will make a nice home for a place to live in; what have you, to offer? C. E. REED, 606 Grosse Bldg.
FOR SALE—10 ACRES AT RIVERSIDE, 5 ACRES in walnuts, 2 peach, bal. garden, 7-room modern house, new; large garage, barn, other buildings; $10,000; $2000 cash. Good terms. BALLOCK & CO., 607 So. Hill. Room 812.
FOR SALE — 600 ACRES CHOICE TILLABLE land, located between Los Angeles and San Diego, on Santa Fe Railway and main inland highway; $70 per acre. Easy terms. See at once owner, 908 MERCHANTS NATIONAL BANK BLDG., Los Angeles.

COUNTRY PROPERTY—
For Sale.

FOR SALE—162 ACRES, SANDY SILT LAND, located only six miles from Mission Inn, Riverside; 140 acres of this is level as a floor, and has been in alfalfa; balance fine for deciduous fruit.
Has dairy barn good 6-room house and pumping plant, delivering over 100 inches water at a very cheap rate; low terms.
This land is now under lease at $3500 per year, until July 1, for growing sweet potatoes; it is unusually good for this or for onions, alfalfa, walnuts and deciduous fruits. Close to markets and canneries.
Non-resident owner wants to sell and will make very attractive terms to responsible parties. Price only $300 per acre.
Will consider part exchange in Los Angeles property. Write for full particulars.
THE RIVERSIDE REALTY CO., Inc.
600 Seventh st., Riverside, Cal.

FOR SALE—

THREE IS MONEY IN HOGS
AT CHOWCHILLA.
That's what Central Colonies Farmers say and they ought to know. They are surely shipping their share of hogs out of the San Joaquin Valley. Hogs are proven money-makers where you are producing your own cheap feed. Central Colonies lands are two crop lands. We raise barley in the winter and corn in the summer for finishing feeds, which with abundant alfalfa crops make hogs a most profitable product. You know there's no big money in this line of farming if you can get started right in the right country. If you are interested in hogs and want to get into the business we want to talk to you. We are dealing with the owners direct. See us personally.
CHOWCHILLA COLONIZATION COMPANY,
726 Title Insurance Bldg., 5th and Spring sts.

FOR SALE—

ALMONDS.
ALMONDS.
CHOICEST TRACTS OF ALMOND LAND
IN PASO ROBLES DISTRICT.
Located within a couple of city blocks of the main paved State highway. $175 to $250 PER ACRE.
NO IRRIGATION, NO FERTILIZATION.
We plant your orchard complete for $40 PER ACRE.
We also contract to care for same at $20 per acre per year.
$3000 TO $4000 A YEAR
INCOME
FROM
ALMONDS.
Call or write for our folders and further details.
MISSION ALMOND ORCHARD COMPANY,
M. E. West, Secretary.
221 Mercantile place, Los Angeles, Cal.

FOR SALE—

PASO ROBLES ALMOND AND PRUNE LAND.
One man took off $9125 from 5 acres bearing last year; another $47,000 from 19 acres alongside in 14 years; no fertilizer, no irrigation; type No. 1 to do as well. Write for booklet; prices and terms to suit.
A. MANFORD BROWN,
Box 61,
Paso Robles, Cal.

FOR SALE—

40-ACRE RANCH.
Located in a prosperous American community. If you want to stocon, 150 acres; 375 bearing. This land lies 8 miles west of San Jacinto, plenty of good water, silt soil, buildings and improvements. We would deliver this land for $400 per acre, terms if desired. See Kilfoil or Rivers, (Phone 60195.)
STRONG-DICKINSON-McGRATH CO.,
1015 Marsh-Strong Bldg.
FOR SALE—DAIRY RANCH.
Price $12,000, 20 acres fine land in dairy section on State highway, adjoining a good school; 5 miles south of Fireks, Humboldt county, Cal. Fronting with 4 fine cows and following improvements. Lovely 9-room house, partly furnished. Barn and other buildings, large orchard and garden spot. Place will carry 10 cows. Magnificent view, overlooking Humboldt Bay. Address owner, A. H. HALEY, 606 Eureka Bldg., 4th and D sts., City of Eureka. Local information, BDWY. 6040.
FOR SALE—
La Crescenta sacrifice, 10 acres fine land, on State highway, with good stone house of 6 rooms, garage, big 5000-gal. cement tank lemon orchard, young apricots, young mixed orchard, all fenced; water stock, $10,500, half cash. See Mr. Morrill.
C. C. CURNUTT CO.,
300-324 CENTRAL BLDG.
SIXTH AND MAIN. 60734.
FOR SALE—40 ACRES IN TULARE COUNTY, 10 miles west of Visalia. Irrigation well, half shocked and leveled. $225 per acre if taken at once. Terms can be arranged. Will trade. 1 EZND ST., Los Angeles. Call for MRS. BOLINGER.
FOR SALE—ALFALFA RANCH, 120 ACRES, 80 in alfalfa, fully equipped for 700 hogs; 2 good wells, 2 40-h.p. motors; every up-to-date machine used on a first-class ranch; price $175 per acre. The equipment is worth $17,000. Two up-to-date bungalows, built-in features. "U.S." EXCHANGE. 906 Washington Bldg.
FOR SALE—
SEE OR PHONE MAIN 5062, YRS, D. R. HASLETT, room 727, Pryto Hotel, Los Angeles, California, about property 1½ county, the Switzerland of America.
FOR SALE—2½-ACRE IMPROVED RANCH, house, barn, garage, chicken house, corrals, rich sandy loam soil, all in full bearing fruits, $7500, terms. PECKHAM, 704 Hibernian Bldg. 65892.
FOR SALE—HOMESTEAD OF 240 ACRES, ONLY 60 miles from L.A., 150 acres plow land, fenced, house, barn and chicken yards, only $1500. R. F. HUNTINGTON, 229 East 6th st. Phone 15005.
FOR SALE—6-ROOM HOUSE, MODERN, TWO large lots, 50x166; chicken-house, garage, all kinds of fruit. Address 987 W. HOLT AVE., Pomona. Phone 8084.
FOR SALE—OR EXCHANGE—APRICOT PEACH, alfalfa and walnut ranches in Hemet-San Jacinto Valley, where things come easy. Some snaps each week. R. F. HUNTINGTON, 229 E. 6th st. Phone 15005.
FOR SALE—AMONG THE ORANGE GROVES IN beautiful Anaheim; 20 acres richest land; house, barn and pumping plant, $750 acre; terms. ALEX SIMMONS, 620 Trust & Savings Bldg.
FOR SALE—RANCHES, SMALL OR LARGE, 20 ACRES, $2500. FOR RANCH BARGAINS, $53 S. HILL. BDWY. 1353.
FOR SALE—STREET FARM LISTS, SAN JOAQUIN Valley. PAUL ROSSIER, Stockton, Cal.
FOR SALE — SOUTHERN PACIFIC RAILROAD wheat and barley, $10 to $40 Terms 10 to 15 years. Also for alfalfa, dairy, grape, fruit, nuts, beans. OFFICE LAND DEPT., 829 Story Bldg.

Coachella Valley.

FOR SALE—COACHELLA VALLEY
LAND DEVELOPMENT PROPOSITION.
NEED SMALL AMOUNT MONEY FOR NEW WORK
BEST TREES—BEST SOIL—BEST WATER.
BEST OF REASONS FOR NEEDING MONEY.
THIS IS A HIGH GRADE PROPOSITION
AND WILL STAND STRICT INVESTIGATION.
ADDRESS L, BOX 158, TIMES OFFICE.
FOR SALE—250 ACRES, 200, WORTH $100. South half section 17-24-27. East Richgrove. Or call 1241 Citizens National Bank Bldg.
FOR SALE—
TUCAIPA VALLEY.
BUY NOW.
Price of Redlands & Yucaipa Land Company property advances 25 per cent Feb. 15.
Our apple lands will be $300 per acre, with one share water to each acre; terms one-fourth cash, balance one, two and three years, 6 per cent on deferred payments.
Lands adapted to general farming. Deciduous fruit, citrus fruit and walnut growing; will be $975 per acre, one-fourth cash, balance one, two, three and four years, 6 per cent on deferred payments. Get our booklet on Tuniipa Valley free.
REDLANDS & TUCAIPA LAND COMPANY,
Main Los Angeles Office 319½ S. Hill st.
Katsung & Hixson Exclusive Agents, Bdwy. 5665.
Dike & Logie, General Agents, Redlands, Cal.
FOR SALE—
6-ACRE INCOME RANCH.
LOCATED ON BOULEVARD NR. BALDWIN PARK.
Income this year $3500, expect $5000 next year; 4-room house, good barn; water stock and well for domestic use; also has 35 mixed fruit trees in the bearing, also 2 springers; 1 heifer, 1 spring cow, all implements, chickens and rabbits, only $10,000. Can arrange terms.
THE ALEXHOUSE CO., 602-3-4 Story Bldg. 64175. Bdwy. 5257.
FOR SALE—FARMERS ATTENTION!
Land that produced $800 an acre last year in onions, is also wonderful potato land. We have a few stocos, 150 acres, at $75 per acre. This land lies 8 miles west of San Jacinto, plenty of good water, silt soil, buildings and improvements. We would deliver this land for $400 per acre, terms if desired. See Kilfoil or Rivers, (Phone 60195.)
STRONG-DICKINSON-McGRATH CO.,
1015 Marsh-Strong Bldg.
FOR SALE—DAIRY RANCH.
Price $12,000, 20 acres fine land in dairy section on State highway, adjoining a good school; 5 miles south of Fireks, Humboldt county, Cal. Fronting with 4 fine cows and following improvements. Lovely 9-room house, partly furnished. Barn and other buildings, large orchard and garden spot. Place will carry 10 cows. Magnificent view, overlooking Humboldt Bay. Address owner, A. H. HALEY, 606 Eureka Bldg., 4th and D sts., City of Eureka. Local information, BDWY. 6040.
FOR SALE—
La Crescenta sacrifice, 10 acres fine land, on State highway, with good stone house of 6 rooms, garage, big 5000-gal. cement tank lemon orchard, young apricots, young mixed orchard, all fenced; water stock, $10,500, half cash. See Mr. Morrill.
C. C. CURNUTT CO.,
300-324 CENTRAL BLDG.
SIXTH AND MAIN. 60734.
FOR SALE—40 ACRES IN TULARE COUNTY, 10 miles west of Visalia. Irrigation well, half shocked and leveled. $225 per acre if taken at once. Terms can be arranged. Will trade. 1 EZND ST., Los Angeles. Call for MRS. BOLINGER.
FOR SALE—ALFALFA RANCH, 120 ACRES, 80 in alfalfa, fully equipped for 700 hogs; 2 good wells, 2 40-h.p. motors; every up-to-date machine used on a first-class ranch; price $175 per acre. The equipment is worth $17,000. Two up-to-date bungalows, built-in features. "U.S." EXCHANGE. 906 Washington Bldg.
FOR SALE—
SEE OR PHONE MAIN 5062, YRS, D. R. HASLETT, room 727, Pryto Hotel, Los Angeles, California, about property 1½ county, the Switzerland of America.
FOR SALE—2½-ACRE IMPROVED RANCH, house, barn, garage, chicken house, corrals, rich sandy loam soil, all in full bearing fruits, $7500, terms. PECKHAM, 704 Hibernian Bldg. 65892.
FOR SALE—HOMESTEAD OF 240 ACRES, ONLY 60 miles from L.A., 150 acres plow land, fenced, house, barn and chicken yards, only $1500. R. F. HUNTINGTON, 229 East 6th st. Phone 15005.
FOR SALE—6-ROOM HOUSE, MODERN, TWO large lots, 50x166; chicken-house, garage, all kinds of fruit. Address 987 W. HOLT AVE., Pomona. Phone 8084.
FOR SALE—OR EXCHANGE—APRICOT PEACH, alfalfa and walnut ranches in Hemet-San Jacinto Valley, where things come easy. Some snaps each week. R. F. HUNTINGTON, 229 E. 6th st. Phone 15005.
FOR SALE—AMONG THE ORANGE GROVES IN beautiful Anaheim; 20 acres richest land; house, barn and pumping plant, $750 acre; terms. ALEX SIMMONS, 620 Trust & Savings Bldg.
FOR SALE—RANCHES, SMALL OR LARGE, 20 ACRES, $2500. FOR RANCH BARGAINS, $53 S. HILL. BDWY. 1353.
FOR SALE—STREET FARM LISTS, SAN JOAQUIN Valley. PAUL ROSSIER, Stockton, Cal.
FOR SALE — SOUTHERN PACIFIC RAILROAD wheat and barley, $10 to $40 Terms 10 to 15 years. Also for alfalfa, dairy, grape, fruit, nuts, beans. OFFICE LAND DEPT., 829 Story Bldg.

Coachella Valley.

FOR SALE—COACHELLA VALLEY
LAND DEVELOPMENT PROPOSITION.
NEED SMALL AMOUNT MONEY FOR NEW WORK
BEST TREES—BEST SOIL—BEST WATER.
BEST OF REASONS FOR NEEDING MONEY.
THIS IS A HIGH GRADE PROPOSITION
AND WILL STAND STRICT INVESTIGATION.
ADDRESS L, BOX 158, TIMES OFFICE.
FOR SALE—250 ACRES, 200, WORTH $100. South half section 17-24-27. East Richgrove. Or call 1241 Citizens National Bank Bldg.

Fresno.

FOR SALE—FRESNO COUNTY, 40 ACRES, 20 TO figs and olives. Just beginning to bear. Good building. Electric pump. Part trade. J. A. GALBRAITH, San Fernando.

Tulare.

FOR SALE—A BARGAIN.
Are you looking for good unimproved farming land at a reasonable price? I have it. I own 700 acres of sandy loam in Tulare Co., one mile from Angiola. Land on highway and railroad, all level, ideal to irrigate and no waste. No hardpan and practically free from alkali. Good for cotton, alfalfa, fruit trees, grapes, etc. Water in abundance can be had at 60 to 100 feet, and with only 15 to 18 feet lift. Price $62.50 per acre for quick sale. Phone 22401, 7 to 8 a.m. and 6:30 to 8 p.m.
1615 S. LOS ANGELES ST.

San Joaquin Valley.

FOR SALE—
20, 40 OR 80 ACRES,
$100 TO $125 PER ACRE.
Tulare county land, about 4 miles from station, S. P. R.R. About 14 miles southwest of Porterville. Land leveled and water from community pumping plant now on land; lift 25 to 35 ft. Sandy loam soil. Adjoining farmers raising all kinds of crops, suitable for grapes, cotton, alfalfa, Kaffr corn. If you are interested, call and will give further information. Make trip to land weekly.
HOWARD & BUTTERBAUGH, Owners,
433 F. Hill st. Los Angeles.
FOR SALE—SAN JOAQUIN VALLEY.
Lands that will produce two crops each year. Plenty WATER, good roads, good schools. TEN YEARS' TIME TO PAY, only 6 per cent interest.
Automobile trip once a week.
SAN JOAQUIN VALLEY FARM LANDS CO.,
J. A. THOMPSON, Sales Mgr.,
507 Hibernian Bldg. Phone Main 209.
FOR SALE—SAN JOAQUIN VALLEY LAND, GOOD soil, close to railroad and schools; adapted for all kinds of fruit and alfalfa, interest in electric plant, in connection with 20 acres or more; price only $125 per acre, terms. See N. W. BURROWS, 313 Fay Bldg. Third and Hill.

Norwalk.

FOR SALE—NORWALK, CAL.
Modern 5-room bungalow, plastered exterior; hardwood floors, good plumbing, disappearing bed. Price not inflated, $3000. Cash $2000, balance time. Sleeping suburban service. For inspection, call Phone 599267 or 62285.

Santa Cruz.

FOR SALE—RANCHES, HOMES, ACRES, FREE list. WILSON BROS., Santa Cruz, Cal.

COUNTRY PROPERTY—
For Sale.

FOR SALE—
A Home and Ranch combined.
An extremely well laid out plot of land 220 x454, with full width city streets on three sides and an alley, 30 ft. wide on the fourth, only eight blocks from Santa Barbara postoffice and business center. The land is first-class sandy loam and will grow anything. There are 140 full bearing fruit trees, including apples, pears, peaches, nectarines, plums, apricots, oranges, lemons, figs, walnuts, loquats, avocados and berries—a good assortment of the best varieties and planted in perfect order.
The place is planned for a first-class chicken ranch and is fully equipped for 10,000 to 12,000 head of fowls, including houses of the best construction and all modern, with cement floors, automatic drinking fountains, feed hoppers, brooders and houses, manure shed; feed house with alfalfa cutter motor driven, in fact everything in order for a first-class farm.
There is a well built house containing three bedrooms, living-room, dining-room, kitchen and bath, (oak floors) for a house, and a two-car garage; eight-room house for working men, garage for two cars. The fruit from the place will more than pay expenses. This property must be seen to be appreciated. It is offered at the low figure of $12,000 to settle up an estate. Come and see it or write for fuller particulars and terms to
F. H. LINGHAM, No. 10 W. Anapamu st., Santa Barbara, Cal. (Exclusive Agent.)
FOR SALE—
BYRON A. BEARCE,
FIG GARDENS.
Fig-production areas in the United States are fixed by nature.
Only in California can be found the right soil and climatic conditions.
Commercially, fig production in the United States is practically limited to portions of the San Joaquin Valley.
Acting upon this knowledge, Byron A. Bearce has set apart 4000 acres of choice fig lands, located with references to climate and soil, for the production of the
CLARKADOTA FIG.
We sell you the land.
We furnish the nursery stock.
We plant your garden for you.
We care for your garden for FIVE YEARS.
During our FIVE YEARS of contract we credit all costs to the purchase price.
You pay a small portion of the purchase price when contracting for a fig garden.
Small monthly payments, for but a short period, AND THE RETURN FROM THE CROPS MAKE UP THE BALANCE OF YOUR OBLIGATION.
With the fifth year's crop your garden should have paid for itself from the crops of the trees bearing commercially at THREE YEARS.
For full particulars relative to this investment, home-making opportunity, write Dept. 3,
BYRONA-BEARCE FIG GARDENS,
876 Mills Bldg., San Francisco, Cal.
Or call and see representative, Mr. E. T. FINK, Fremont hotel, 4th and Olive, Los Angeles.
FOR SALE—
YUCAIPA VALLEY.
BUY NOW.
Price of Redlands & Yucaipa Land Company property advances 25 per cent Feb. 15.
Our apple lands will be $300 per acre, with one share water to each acre; terms one-fourth cash, balance one, two and three years, 6 per cent on deferred payments.
Lands adapted to general farming. Deciduous fruit, citrus fruit and walnut growing; will be $975 per acre, one-fourth cash, balance one, two, three and four years, 6 per cent on deferred payments. Get our booklet on Tuniipa Valley free.
REDLANDS & TUCAIPA LAND COMPANY,
Main Los Angeles Office 319½ S. Hill st.
Katsung & Hixson Exclusive Agents, Bdwy. 5665.
Dike & Logie, General Agents, Redlands, Cal.
FOR SALE—
6-ACRE INCOME RANCH.
LOCATED ON BOULEVARD NR. BALDWIN PARK.
Income this year $3500, expect $5000 next year; 4-room house, good barn; water stock and well for domestic use; also has 35 mixed fruit trees in the bearing, also 2 springers; 1 heifer, 1 spring cow, all implements, chickens and rabbits, only $10,000. Can arrange terms.
THE ALEXHOUSE CO., 602-3-4 Story Bldg. 64175. Bdwy. 5257.
FOR SALE—FARMERS ATTENTION!
Land that produced $800 an acre last year in onions, is also wonderful potato land. We have a few stocos, 150 acres, at $75 per acre. This land lies 8 miles west of San Jacinto, plenty of good water, silt soil, buildings and improvements. We would deliver this land for $400 per acre, terms if desired. See Kilfoil or Rivers, (Phone 60195.)
STRONG-DICKINSON-McGRATH CO.,
1015 Marsh-Strong Bldg.
FOR SALE—DAIRY RANCH.
Price $12,000, 20 acres fine land in dairy section on State highway, adjoining a good school; 5 miles south of Fireks, Humboldt county, Cal. Fronting with 4 fine cows and following improvements. Lovely 9-room house, partly furnished. Barn and other buildings, large orchard and garden spot. Place will carry 10 cows. Magnificent view, overlooking Humboldt Bay. Address owner, A. H. HALEY, 606 Eureka Bldg., 4th and D sts., City of Eureka. Local information, BDWY. 6040.
FOR SALE—
La Crescenta sacrifice, 10 acres fine land, on State highway, with good stone house of 6 rooms, garage, big 5000-gal. cement tank lemon orchard, young apricots, young mixed orchard, all fenced; water stock, $10,500, half cash. See Mr. Morrill.
C. C. CURNUTT CO.,
300-324 CENTRAL BLDG.
SIXTH AND MAIN. 60734.
FOR SALE—40 ACRES IN TULARE COUNTY, 10 miles west of Visalia. Irrigation well, half shocked and leveled. $225 per acre if taken at once. Terms can be arranged. Will trade. 1 EZND ST., Los Angeles. Call for MRS. BOLINGER.
FOR SALE—ALFALFA RANCH, 120 ACRES, 80 in alfalfa, fully equipped for 700 hogs; 2 good wells, 2 40-h.p. motors; every up-to-date machine used on a first-class ranch; price $175 per acre. The equipment is worth $17,000. Two up-to-date bungalows, built-in features. "U.S." EXCHANGE. 906 Washington Bldg.
FOR SALE—
SEE OR PHONE MAIN 5062, YRS, D. R. HASLETT, room 727, Pryto Hotel, Los Angeles, California, about property 1½ county, the Switzerland of America.
FOR SALE—2½-ACRE IMPROVED RANCH, house, barn, garage, chicken house, corrals, rich sandy loam soil, all in full bearing fruits, $7500, terms. PECKHAM, 704 Hibernian Bldg. 65892.
FOR SALE—HOMESTEAD OF 240 ACRES, ONLY 60 miles from L.A., 150 acres plow land, fenced, house, barn and chicken yards, only $1500. R. F. HUNTINGTON, 229 East 6th st. Phone 15005.
FOR SALE—6-ROOM HOUSE, MODERN, TWO large lots, 50x166; chicken-house, garage, all kinds of fruit. Address 987 W. HOLT AVE., Pomona. Phone 8084.
FOR SALE—OR EXCHANGE—APRICOT PEACH, alfalfa and walnut ranches in Hemet-San Jacinto Valley, where things come easy. Some snaps each week. R. F. HUNTINGTON, 229 E. 6th st. Phone 15005.
FOR SALE—AMONG THE ORANGE GROVES IN beautiful Anaheim; 20 acres richest land; house, barn and pumping plant, $750 acre; terms. ALEX SIMMONS, 620 Trust & Savings Bldg.
FOR SALE—RANCHES, SMALL OR LARGE, 20 ACRES, $2500. FOR RANCH BARGAINS, $53 S. HILL. BDWY. 1353.
FOR SALE—STREET FARM LISTS, SAN JOAQUIN Valley. PAUL ROSSIER, Stockton, Cal.
FOR SALE — SOUTHERN PACIFIC RAILROAD wheat and barley, $10 to $40 Terms 10 to 15 years. Also for alfalfa, dairy, grape, fruit, nuts, beans. OFFICE LAND DEPT., 829 Story Bldg.

Coachella Valley.

FOR SALE—COACHELLA VALLEY
LAND DEVELOPMENT PROPOSITION.
NEED SMALL AMOUNT MONEY FOR NEW WORK
BEST TREES—BEST SOIL—BEST WATER.
BEST OF REASONS FOR NEEDING MONEY.
THIS IS A HIGH GRADE PROPOSITION
AND WILL STAND STRICT INVESTIGATION.
ADDRESS L, BOX 158, TIMES OFFICE.
FOR SALE—250 ACRES, 200, WORTH $100. South half section 17-24-27. East Richgrove. Or call 1241 Citizens National Bank Bldg.

Fresno.

FOR SALE—FRESNO COUNTY, 40 ACRES, 20 TO figs and olives. Just beginning to bear. Good building. Electric pump. Part trade. J. A. GALBRAITH, San Fernando.

Tulare.

FOR SALE—A BARGAIN.
Are you looking for good unimproved farming land at a reasonable price? I have it. I own 700 acres of sandy loam in Tulare Co., one mile from Angiola. Land on highway and railroad, all level, ideal to irrigate and no waste. No hardpan and practically free from alkali. Good for cotton, alfalfa, fruit trees, grapes, etc. Water in abundance can be had at 60 to 100 feet, and with only 15 to 18 feet lift. Price $62.50 per acre for quick sale. Phone 22401, 7 to 8 a.m. and 6:30 to 8 p.m.
1615 S. LOS ANGELES ST.

San Joaquin Valley.

FOR SALE—
20, 40 OR 80 ACRES,
$100 TO $125 PER ACRE.
Tulare county land, about 4 miles from station, S. P. R.R. About 14 miles southwest of Porterville. Land leveled and water from community pumping plant now on land; lift 25 to 35 ft. Sandy loam soil. Adjoining farmers raising all kinds of crops, suitable for grapes, cotton, alfalfa, Kaffr corn. If you are interested, call and will give further information. Make trip to land weekly.
HOWARD & BUTTERBAUGH, Owners,
433 F. Hill st. Los Angeles.
FOR SALE—SAN JOAQUIN VALLEY.
Lands that will produce two crops each year. Plenty WATER, good roads, good schools. TEN YEARS' TIME TO PAY, only 6 per cent interest.
Automobile trip once a week.
SAN JOAQUIN VALLEY FARM LANDS CO.,
J. A. THOMPSON, Sales Mgr.,
507 Hibernian Bldg. Phone Main 209.
FOR SALE—SAN JOAQUIN VALLEY LAND, GOOD soil, close to railroad and schools; adapted for all kinds of fruit and alfalfa, interest in electric plant, in connection with 20 acres or more; price only $125 per acre, terms. See N. W. BURROWS, 313 Fay Bldg. Third and Hill.

Norwalk.

FOR SALE—NORWALK, CAL.
Modern 5-room bungalow, plastered exterior; hardwood floors, good plumbing, disappearing bed. Price not inflated, $3000. Cash $2000, balance time. Sleeping suburban service. For inspection, call Phone 599267 or 62285.

Santa Cruz.

FOR SALE—RANCHES, HOMES, ACRES, FREE list. WILSON BROS., Santa Cruz, Cal.

COUNTRY PROPERTY—
For Sale.

San Fernando Valley.

FOR SALE—ONLY $6500.
San Fernando Valley lemon grove, alfalfa ranch and chicken ranch combined; 5 acres, 5-year-old lemons; interplanted with alfalfa. 6-room modern home, chicken houses, rabbit pens; garage; electric pump; cement underground pipe, aqueduct water on corner one block from paved boulevard and only 12 miles from Hollywood; this place is actually worth more money, but for a few days only the price is $6500.
F. R. LONGLEY,
579448. 6380 Hollywood blvd.
FOR SALE—
SAN FERNANDO VALLEY BARGAIN.
12 acres; cots, 5 acres plums, just coming into full bearing, in fine condition; close to schools, stores and transportation; good house, some chicken equipment. This is one of the best orchards we have ever seen in the valley; $17,500; reasonable terms.
Mr. Carter.
H. B. ESHLEMAN REALTY CO.,
Pico 984. GROUND FLOOR, 345-347 S. Hill st.
FOR SALE—40-ACRE IMPROVED RANCH. LOcated 1 mile Owensmouth, close to electric line, high school, grammar school and church; 7-room chicken house, bungalow, galvanized barn, garage and hog house. Ranch is equipped for hog raising. 30 acres in alfalfa, 10 acres in Bartlett pears, 5 in Malaga grapes, ½ acre sherman way, 2 miles east of Owensmouth, or call 57026.
FOR SALE—IMPROVED, UNIMPROVED, ALFALfa, vegetable lands; orchards, walnut groves; poultry ranches. Townsite properties. O. W. STANLEY, First Nat. Bank Bldg., San Nuys, Cal. Phone Van Nuys 124.
FOR SALE—SACRIFICE, 40 ACRES IN SAN FERnando Valley. Fine soil, level, abundance of aqueduct water, close to town of Marian. Price only $1200 per acre. Call 915 STORY BLDG. for particulars, if you want this exceptional deal.
FOR SALE—SAN FERNANDO VALLEY BARgains, with Owens River water, 5 acres at $325; 20 or 60 acres at $425; nothing finer at any price. 10 acres at $380; very fine. F. C. HACKMAN, sole agent, Chatsworth, Cal.

Palo Verde Valley.

FOR SALE—WE HAVE SEVERAL CHOICE acreages left in the famous PALO VERDE VALLEY. Farmers now raising from 1 TO 2 BALES OF COTTON TO THE ACRE, and getting from 6 TO 9 CUTTINGS OF ALFALFA. A wonderful hog and cattle country.
W. W. BORDERS,
CALIF. SO. REALTY CO., 66444.
1105 INVESTMENT BLDG.

Sacramento Valley.

FOR SALE—WHERE CAN YOU FIND ANYTHING to equal this. Capay Ranch with its black loam soil, no hardpan or alkali, with plenty of water, in a fruitless belt and an average temperature of 83 deg., every farm is wired with electricity, 80 acres in alfalfa, an electrically operated Layne & Bowler pumping plant is installed, which is included in the price of the land, $175 per ac

Classified Liners.

TO LOAN—

Money on Real Estate and Securities.

MONEY TO LOAN—

6 Per Cent., 6½ Per Cent., 7 Per Cent.

Our money is available for immediate loaning in amounts from $1,000 to $500,000. Good first mortgage real estate properties can be handled promptly.

NORMAN INVESTMENT CO.,
J. T. Stubbs, Mgr. Mortgage Loans,
725 W. P. Story Bldg., 145½ S. Spring.

OUR OWN MONEY TO LOAN—

Seven per cent. on Real Estate Security.

Principals Solicited. Prompt attention.

WINTER INVESTMENT CO.,
628-629 Title Insurance Bldg. 1160 Van Nuys Bldg.

WE LOAN OUR OWN MONEY on Real Estate, Hollywood, Los Angeles and suburban property. Interest 7 per cent. No commission. Inquire of owner.

JOHN M. C. MARBLE COMPANY,
GROUND FLOOR LOS ANGELES TRUST BLDG.
COR. FOURTH AND SPRING STS.

TO LOAN—

We have an amount of $12,000 to loan per cent, on any good property within the Los Angeles City limits. Can offer money for delivery during the week. T. BLAIKIE & SON, Western Ave. and Sixth st. Value considered.

NORMAN INVESTMENT CO., 1000

WE ALWAYS HAVE MONEY IN AMOUNTS of $1000 to $500,000 to loan on good city property at 6 per cent. Quick service. Liberal options. Lowest interest charges. Consult us before you borrow elsewhere. Mortgage company of California, 620 South Spring st. Telephone Main 8522.

MORTGAGE GUARANTEE COMPANY,
620 South Spring st.
Telephone Main 8522.

SPECIAL FUND $50,000.
Will make any good city or suburban property. Arizona, Realty Board. 1st floor.

MONEY TO LOAN—
DEPENDABLE MORTGAGE CO.,
1218 Merchants National Bank Bldg.

RESIDENCE APARTMENT OR BUSINESS PROPERTY
IN SUMS OF $1000 AND UP.
Building Loans.
Interest 6 and 7 per cent.
CONSOLIDATED MORTGAGE LOAN CO.,
428 Washington Bldg.

WE CONTROL SPECIAL FUNDS—
We also make it our business to buy and sell first mortgages or contracts. Let us know your wants.
HAMILTON & GAY CO.,
Main 8488. 1015 Security Bldg.

TO LOAN—AT 7 PER CENT. INTEREST.
$3000, $6000, $40000, $100,000.
West Side or Hollywood.
F. H. RAYMOND & CO., 1420 Security Bldg.

MONEY TO LOAN DIRECT ON REAL ESTATE
small or large amounts without delay. Borrow from the banks at the lowest rate of interest. See us before you borrow elsewhere.
WILLIAM A. BUCHANAN, 320 Security Bldg.

MONEY TO LOAN—
ON IMPROVED CITY PROPERTY
AT LOWEST RATE OF INTEREST.
STATE MUTUAL BLDG. & LOAN ASS'N,
Room 308 The Fourth Street Store.

TO LOAN—MONEY THROUGH THE
new ordinances it exempts all of
Cheapest, flexible, easy payments.
Building Loans a Specialty.
Phone 10274. 1015 TIMES BRANCH.

MONEY TO LOAN—
$1000 TO $25,000 at 6 and 7 per cent.
BUILDING LOANS ESPECIALLY.
JAMES INVESTMENT CO., Limited,
404 Metropolitan Bldg., Fifth and Broadway.

TO LOAN—I WILL ENTERTAIN LOANS
of $1000 to $5000 on Los Angeles business property, at 7 per cent. Address P. O. Box 530, Times Station.

$250,000 TO $500,000 IMPROVED CITY
property at 6 per cent. Interest. Principals only. Address Box 530, Times Station.

ANY PART $25,000 TO LOAN AT 7 PER CENT.
Inquire of O'CONNELL, 600 Story Bldg.

TO LOAN—$1000 TO $2500 ON SECOND
mortgage on southeast. Address P. O. Box 1, Station A.

$300 TO $50,000 TO LOAN—
Lowest rates, city or country property. Private funds at current rates. Building loans. C. J. BARKER & CO., 1015 Pac. Mutual Bldg.

PRIVATE FUNDS AT CURRENT RATES
for loans on straight mortgage security. Title Insurance & Trust Co., 401 Spring st.

WILLIS MARTIN, 1120 Story Bldg. 60633.

6 PER CENT. MONEY CITY OR COUNTRY
BAKER-KEYES CO., 1st floor Story Bldg.
Hugh K. Walker, jr., Mgr. Main 8488.

TO LOAN—AMOUNTS $1000 TO $10,000
Interest 7 per cent. Borrower pays commission. Inquire Title Insurance & Trust Co., Trust Department, 401 Spring st.

$60,000 TO LOAN FROM 7 TO 10 PER CENT.
Unimproved property. Lots in Los Angeles and suburbs. Phone 60117. 1015 Pac. Mutual Bldg.

RANCH AND CITY LOANS—Lowest rates.
10828. CHAPPEL, 310 Security Bldg. Main 8488.

$1500 TO $5000 PRIVATE MONEY TO LOAN
on improved property. Phone owner, Glendale, 351.

REALTY, MORTGAGE CONSULTING
Loans negotiated. Lenzen & Co., 1015 Pac. Mutual Bldg.

TO LOAN—FOR SHORT TIME, ON
TATUM & CO., 215 W. 6th. Main 8488.

R. W. FOUNDSTER, 726 TITLE
Private funds. Property for sale.

TO LOAN—BUY MORTGAGES, CONTRACTS
or sacrifice real estate. Room 1, 1st floor.

SEVEN PER CENT. MONEY UP TO $50,000.
Sole for FERGUSON BLDG.

Money on Salaries and Chattels.

TO LOAN—ON CHATTELS, LOANS
Furniture, private homes or business. Lowest rates. Easy payments. All business strictly private. Our satisfied clients our references. LOAN OFFICE OF CALIFORNIA, Main 8488. 1015 Pac. Mutual Bldg.

MONEY TO LOAN—ON FURNITURE
Pianos, Warehouse Receipts, Etc.
Victrolas, Pianos Repaired and Exchanged.
Confidential. No delays. Lowest rates.
CALIFORNIA LOAN CO., 1112 Union Oil Bldg.

LOAN TO PEOPLE STEADILY EMPLOYED
on their own names. Call 433 HAAS BLDG., cor. Seventh and Broadway.

Money on Automobiles.

AUTO LOANS—$2.50 INTEREST PER $100
6 months' time loans. Lowest rates. Confidential. Insurance of collateral protects owner against loss by theft or collision. Money advanced on your own signature, recently built, part time or full time employment sufficient. Call, write or phone. L. A. BLODGETT CO., Inc., 2nd floor Pacific Electric Bldg., Sixth and Main sts.

AUTO LOANS SMALL—
Our rates are the very lowest.
LASKER BROS. & COMPANY,
Will handle your business promptly and quick action. Call
1410 Baker-Detwiler Bldg.
6th st., bet. Hill and Olive.

AUTO LOANS—
We loan money EXCLUSIVELY on
your EMBARRASS
LOAN CO., Inc. 209 Security Bldg.
AUTO LOANS OF ALL KINDS
AUTOMOBILE LOANS OF ALL
C. H. SIMMEN, 1115 S.

Diamonds and Jewelry.

TO LOAN—
GOVERNMENT LOAN OFFICE
LENDS MONEY ON
DIAMONDS, JEWELRY, CAMERAS
Sporting Goods and All Articles of Value.
LIBERTY BONDS CASHED.
ROOMS 5 TO 11, CANADIAN BANK
432 S. MAIN ST.
LOAN OFFICE

Miscellaneous.

LEGAL, LEGITIMATE, NO MISFIT
DIAMONDS ARE SAFE LOANS
DIAMONDS, JEWELRY, CAMERAS
INTEREST 1 PER CENT A MONTH
OUR OWN MONEY
14 years in same building. 1st floor, 344 S. Hill st.
REFERENCES: Any bank or business house in Los Angeles. No outside representatives. No connection with any other loan office.
DIAMOND LOAN CO.

Business Opportunities.

$50-T MINUTE MAN—$50
Will handle $10,000; Third and Main.

TO LOAN—ON DIAMONDS AND
$60 A HUNDRED ON DIAMONDS
AT A LOW RATE OF INTEREST
Most confidential. Private office.
Loans can be paid off in installments if desired. Call or write.
OLD RELIABLE
PROVIDENT LOAN SOCIETY
Established 1894.
Fifth and Spring sts., Second floor.

MONEY TO LOAN ON DIAMONDS
Liberty Bonds, Jewelry, Cameras, Valuable articles. Private booths for your convenience. Courtesy, privacy and confidence are our business. Lowest rates. Your customers' interests protected. Liberty Loan Co., 317 S. Broadway.

$50 CASH
Fifth and Spring sts. Second floor.

MONEY WANTED—
Real Estate and Securities.

WANTED—$7500-1st 7 PER CENT.
its fine building, in the heart of Los Angeles. Address P. O. Box 1, Station A.

WANTED—$4000, 1st mtg. on
Address P. O. Box 1, Station A.

WANTED—$2500 GOOD SECURITY
and 3 lots. 1649 E. 20th st.

WANTED—$12250 FOR $17500 PROPERTY
CHRISTILAW, 2194 S. Hope st.

WANTED—$25000 ON 10 PER CENT
Worth $100,000; 3 per cent.
21249.

WANTED—$3000, 1st mtg. on
Address P. O. Box 1, Station A.

WANTED—$6000, HOME OF MR.
or's fine home, stamps.
523459.

HOTELS, ROOMING-HOUSES—
For Sale, Exchange, Lease, Wanted.

For Sale.

FOR SALE—
AMERICAN INVESTMENT COMPANY,
940 S. BROADWAY. PHONE 62051.

110-ROOM APARTMENT, WEST SIDE, CLOSE IN, BRICK. ALL MODERN. AUTOMATIC ELEVATOR. BEAUTIFUL LOBBY. PRIVATE PHONES. ALL NICE, LIGHT, AIRY APARTMENTS. ELEGANT MAHOGANY FURNITURE. VERY FINE CARPETS, LINENS, DRAPERIES, ETC. SERVANTS' COTTAGE IN CONNECTION. NEW 5 OR 5-YEAR LEASE AT $650 MONTHLY RENT. WILL CLEAR $1500 NET MONTHLY AND UP. THIS PLACE HAS NEVER BEEN SOLD AND WE ARE THE EXCLUSIVE AGENTS. PRICE $25,000, ABOUT $15,000 CASH, BALANCE TO SUIT.

100-ROOM HOTEL, WEST SIDE, BRICK, ALL MODERN. CLOSE TO ROBINSON'S STORE. BEAUTIFUL GROUND FLOOR LOBBY. 80 PER CENT. PRIVATE BATHS. AUTOMATIC ELEVATOR. STEAM HEAT. FINE FURNITURE, CARPETS, LINENS, ETC. NET INCOME $2000 AND UP MONTHLY. NEW FIVE-YEAR LEASE. $750 MONTHLY RENTAL. WE ARE EXCLUSIVE AGENTS AND WILL BE GLAD TO GIVE YOU PRICE AND TERMS.

90-ROOM APARTMENTS, WEST SIDE. WASHING DISTANCE. STEAM HEAT. PRIVATE BATHS. PRIVATE PHONES. 37 SINGLE AND 53 DOUBLE APTS. TENANTS PAY GAS, ELECTRIC AND LAUNDRY. ELEGANT FURNITURE, CARPETS, ETC. ALL RENTED STEADY SUMMER AND WINTER. NET INCOME $879 MONTH. 5-YEAR LEASE. RENT ONLY $375 MONTH. BETTER SEE THIS AT ONCE. PRICE $12,000. TERMS $9000 CASH, BALANCE TO SUIT.

80-ROOM HOTEL, WEST SIDE CORNER, CLASS A BUILDING, RIGHT DOWNTOWN. BEAUTIFUL GROUND FLOOR LOBBY. ELEVATOR. PRIVATE BATHS. HIGH TRANSIENT BUSINESS. NET INCOME $3500 MONTH. LEASE OVER 5 YEARS TO RUN. CHEAP RENT. THIS IS NEARLY 20 PER CENT. INVESTMENT. SEE US FOR ALL DETAILS. PRICE $60,000; $20,000 CASH.

70-ROOM HOTEL, WEST SIDE, CLOSE-IN. ALL MODERN. STEAM HEAT. PRIVATE BATHS. PRIVATE PHONES, ETC. VERY LARGE ELEGANT GROUND FLOOR LOBBY. ALL THE HOGANY FURNITURE, VERY FINE SMITH VELVET CARPETS. JUST LIKE NEW. GOOD TRANSIENT BUSINESS. THIS PLACE HAS NOT BEEN PEDDLED AND COULD NOT BE FURNISHED FOR ANYWHERE NEAR PRICE ASKED. NEARLY 2 YEARS' LEASE WITH NO BUILDING CLAUSE OR TIES TO IT. CHEAP RENT. NET INCOME $1200 MONTH AND UP. WE ARE EXCLUSIVE AGENTS. PRICE $10,000, SOME TERMS.

AMERICAN INVESTMENT COMPANY.
940 S. BROADWAY. PHONE 62051.

FOR SALE—

HOTEL "THE ONE BEST BUY IN SAN PEDRO."

Class A building, 4-story. Ground floor has 5 stores and theater with 800 seating capacity, 100 sleeping rooms on three floors; 20 private baths with ground floor; remainder of rooms and toilets on each floor. Rented with city steam. Electric elevator; tile lobby and mezzanine floor. Furniture and carpets in good condition. Building cost (6 years ago) $120,000, and would cost at least $175,000 to duplicate. Will income $40,000 yearly. We can give you title to building and furniture for less than $120,000. Rent for building and furniture, $750 monthly. BUY IN SAN DIEGO, located on same street as U. S. Grant Hotel. We can show you where the receipts of rooms, including rooms, restaurant, etc., will be under $2 per room per month, and you don't need all cash either. Investigate and get quick action.

F. W. WHITLOCK & CO.,
512 Spreckels Bldg.,
San Diego, Cal.

FOR SALE—

$10 SPECIAL PRICE

on one of the finest little homes west of Broadway; brick, 25 single rooms, hot and cold running water in every room, rooms all on one floor. Rent $100 per month; lease. Clears $500 month. See

GET THIS ONE.

—ALSO—

Fine brick, 45 single rooms, hot and cold running water in every room, ground floor lobby and office. Now just think, there's 2 years' lease at price of $1000 per month. Clears $600 month, price $12,000.

—ALSO—

Elegant west side 64-room apartment-house, strictly up-to-date. 5 years' lease at $6 room; clears $1000 month. A real bargain. Price $11,000.

—ALSO—

Other bargains if you call at the KEYSTONE LOAN CO., 610 Grand av.

FOR SALE— SOME "BUY."

72-room downtown apt.-hotel, corner Brick. $7000 handles. $10,000 full price.

Cross income in $1275, a part of only $325; and a 5-year lease; has 27 single apartments, 45 housekeeping rooms, steam heat, good furniture and unusually excellent list of steady roomers; if you are looking for a first-class place to buy, this first-class location you've found it. See Mr. Cone.

CAMP & WALDO,
829-L. A. Investment Bldg. Eighth and Hope.

FOR SALE—

W. T. FITZPATRICK CO.,
Hotel and Apartment Brokers.
Notary Public, Fire Insurance.
Members L. A. Realty Board.
BEFORE YOU BUY OR SELL
SEE US.
Constructive Deals Only.
914 STORY BLDG., 6th and Hope.

FOR SALE—HOTEL, 60 ROOMS, BEST OF FURnishings, all outside sunny rooms, private baths, dandy lobby, high class patronage, very profitable steady home, new lease, price $7500, must be seen to appreciate; for this is not a hand-to-mouth proposition, its slightly; nothing like it in Los Angeles for the money. Nothing this over if you want a classy place. See ED-WARD D. SILENT & CO., 631 Investment Bldg., 5th and Broadway.

WANTED—

$7500—A GILT-EDGE LOAN.

Beautiful 10-room residence, near 23d; shire blvd. on prominent paved boulevard; large rooms, hardwood floors throughout; fine sun parlor, cement driveway and double garage; cement basement, furnace, etc., must conservative value, $15,000. B. H. MOYER, 311 Title Ins. Bldg. Main 1811.

FOR SALE—WE HAVE 5 SMALL APARTMENT
houses of 10, 12 and 16 rooms. Very good furniture, close in. West side; all good buys.

A splendid bargain in 24-room hotel netting over $300 a mo. Very reasonable price, including piano. Must sell at once. See us today. OLIVE REALTY CO., 629 S. Olive st.

FOR SALE—120-ROOM APARTMENTS; JUST
west of Hill st. Close in. Modern, with every modern convenience. Fine ground floor lobby. Automatic elevator. The best of furniture. Netting a handsome dividend. Lease. Rent $500. Price $14,000. Terms. See M. M. TEATES & CO., 607 S. Hill st., room 609.

FOR SALE—BEAUTIFULLY FURNISHED 60-ROOM
hotel. Fine location on West 7th st. Rent only $375 month. One of the best places in the city. Price only $7500, $2500 cash will handle.

THE CENTURY INVESTMENT CO.,
Bdwy. 2805. 902 Merchants' National Bank Bldg.

FOR SALE—OR LOOKING FOR AN
A56, house, rooming-house or hotel see WITHROW, BURROUGHS & WRIGHT, Spring st., room 208.
Extra-large list. Too many to advertise. 14 years in the business. Free information.

FOR SALE—50-ROOM MOD. HOTEL, STEAM
heat, 14 private baths, ground-floor lobby, phone in every room, 5-year lease, rent $275; net profits over $600 per month, elegant furniture, located on W. 11th st. Let me show you this place, MARSH, 331 Central Bldg. Phone 66278.

FOR SALE—12-ROOM HOTEL, 7 PRIVATE AND
two public baths, running water in all rooms, 4 grates, furniture very good, clean $300 mo., rent $75, lease W. 9th. Price right. MARSH, 331 Central Bldg.

FOR SALE—ROOMING HOUSE, WELL FURNISH-
ed, paintable place, good location, owner sick and must sell; has reduced the price for quick action, some terms. Come and see this you won't be disappointed. Price $1250. OWNER, 223 South Beaudry ave.

FOR SALE—WHY PAY BIG RENT, OWNER
will sell well located furnished, income over $14,000; $25,000 cash, balance long time. Owner. Address N, box 20, TIMES OFFICE.

FOR SALE—BROADWAY HOTEL BARGAIN. 15
rooms, downtown, lease 3 year winter or summer, Transient, $85; lease 2 years, money-maker 301 Fark Building.

FOR SALE—$12,000; INCOME, $1200 MONTH.
Elegantly furnished 50-room hotel, centrally located, new, cozy, 5-year lease, $150 per month. VILLA, 2924 East First.

FOR SALE—HOTEL BARGAIN, 45 OUTSIDE
rooms, seating 85; $800 month; rent $100; lease 3 years; $2500; terms. Owner HOTEL CARLTON 624 E. 1st st.

FOR SALE—14-ROOM HOTEL IN GOOD LOCA-
tion, clearing $100 mo.; price $750; extra good furniture, and always full; big snap; rent $32. See owner, 1215 S. Hope st.

FOR SALE—$3250, 45-ROOM HOTEL, RENT
$175; 2 years' lease, good income; landlady has wants to quit; this should sell before noon. J. C. OLIVER, 439 Chamber of Commerce.

FOR SALE— HOTEL, 44 ROOMS, $3500.
CHILDS, 1053 Chamber of Commerce. Main 10716.

FOR SALE— HOTEL, 44 ROOMS, $3500.
J. & C. water, Net $500 Month.
2-year-lease agreement, owner leaving.
RYAN INVESTMENT CO., 410-411 Grant Bldg.

FOR SALE—40-ROOM TRANSIENT HOTEL,
modern, close in; rent $150; clears $650; $3500. THORP, 615 Exchange Bldg. 66193.

FOR SALE—22-ROOM HOUSE, INCOME $250;
rent $42.50; lease. Price $2000. 504½ E. 3RD ST. Phone 64294.

FOR SALE — ROOMING HOUSE, 12 ROOMS,
good furniture, good location; steady income. No agents. MAIN 532.

FOR SALE — 60-ROOM BRICK HOTEL, 24
baths, rent $750 month; $10,000; terms. CLINE & STRAWN, 527 Security Bldg.

FOR SALE—16-ROOM HOUSE, RENT $45. COR-
ner location, close in, furniture goes; nice home with income. 434 SECURITY BLDG.

HOTELS, ROOMING-HOUSES—
For Sale, Exchange, Lease, Wanted.

For Sale.

WANTED—

$7500—3 years, at 6½ per cent., on 2-story 6-flat building, of four rooms each, close in; value $17,500. Income $1800 per year

$15,000—3 years 6 per cent. on 60x165 feet; Figueroa right near Sixth; value $30,000.

For further particulars telephone
MR. MINES, 60478.

WANTED—FOUR CHOICE LOANS—
$2000—7 per cent, 10 acres full-bearing oranges; conservative value $15,000.
$7500—7 per cent, beautiful 10-room residence, close in, Wilshire district; value $15,000.
$30,000—7 per cent, three-story brick block, near Ninth and Main; lot 50x146; leased for $4000; value $60,000.
$30,000—7 per cent., 300-acre irrigated ranch; value $100,000.
D. B. MOYER, 311 Title Ins. Bldg. Main 1811.

FOR SALE—A HOME AND INCOME.
12-room furnished house, West Side. Good income from rented rooms. Rent, $50. D. A. WARDELL, 1241 West 7th st.

FOR SALE—50 ROOMS, $1400. TERMS CHEAP.
Real estate. THROOP, 845 Laughlin Bldg.

FOR SALE—WEST SIDE, 20 ROOMS, NETS $400.
3-year lease, $24 SECURITY BLDG.

Wanted.

WANTED—ROOMING-HOUSE, APARTMENTS OR
small hotel, $3500. $4000 cash. FRANK PRARY, MR. BOYD, 603 Union Oil Bldg. 15242.

APARTMENT-HOUSES—
For Sale, Exchange, Lease, Wanted.

For Sale.

FOR SALE—APARTMENT-HOUSE BARGAINS.
$ 500—6 rooms, modern; close-in home.
$ 950—10 rooms; rent $45; clears $115.
$1600—22 rooms; rent $70; clears $200 mo.
$2200—26 rooms; rent $75; clears $240.
$2500—29 rooms; rent $75; clears $175.
$1500—15 rooms, 3-room cottage; clears $120.
$2000—33 rooms, lease; rent $110; exch.
$7500—21 rooms, 5-yr. lease; rents. $1450.
$9000—76 rooms; 5-yr. lease; rents. $1000.
Call 129-W. 2ND ST., room 316. Bdwy. 723.

FOR SALE—APARTMENTS, ABOUT 90 ROOMS,
modern, up to date in every respect. Furnishings extra good, best of carpets, Brick building, elevator, installed vacuum, elegant lobby, amusement and billiard room; real high-class place, located near Seventh, handy walking distance, five years' lease at reasonable rental. Owner has engaged in other lines. Want cash buyer, a little money handled. The price is right, $115,000. Full details see EDSON INV. CO., 601 INVESTMENT BLDG., 8th and Bdwy.

FOR SALE—
Just finished beautiful modern brick apt. close in, southwest location; direct from owner; all new carpets, top-year lease. $10,000 cash.

75-room west side apartment, brick building, basement, room, large lobby, nicely furnished, perfectly modern, large lease with low rent, shows good profit. $10,000 will handle.
J. J. STANLEY, 218-19 Black Bldg., 4th and Hill. 65128.

FOR SALE—90-ROOM BRICK HOTEL, NEAR SEV-
enth and Hope; fine location. Beautiful ground floor lobby. Automatic elevator. Reception and cashroom. Elegantly furnished. Lease, rental and delightful cash proposition. Best deal, $650. Price $18,000. The owner will take $10,000 cash. See M. M. TEATES & CO., 607 S. Hill st., room 609.

—APARTMENTS— —AND— —HOTELS.
We have TWO HUNDRED up to date places for sale, from $1000 to $50,000. Any location you wish. Write descriptive letter. Tell us what you want.
ASHFORD REALTY CO., 1000-10 Hibernian Bldg. 63451.

FOR SALE—ELEGANTLY FURNISHED 60-ROOM
apartment house, fine, close in. West Side location; rent $1075; lease $1500 per month; clearing over $1500 per month and clearing over $1000 month. Price $15,000. See this before buying.
THE CENTURY INVESTMENT CO.,
Bdwy. 2805. 902 Merchants' Nat. Bank Bldg.

FOR SALE—"HERE'S YOUR BARGAIN." 100
rooms, equipped, modern, steam heat, lights, furnished, beautifully furnished lobby, amusement room, billiard room, player piano, elec. piano, etc. Rent $1150. Lease, fully assured. Light, profit. It would cost $40,000 to furnish today. Cash price $20,000. See HOME INV. CO., 309 Grant Bldg.

FOR SALE—39-ROOM CORNER BRICK HOTEL,
close to this office. Every room an outside room. Modern, up-to-the-minute; fully furnished. THE CENTURY INVESTMENT CO.,
Bdwy. 2805. 902 Merchants' Nat. Bank Bldg.

APARTMENT HOUSE, 16 ROOMS, NETS $400.
doubles. Rent $400. Good lease. Private bath, steam heat. Hot and cold water all rooms. Good for 32 people. Only 4 blocks from Ballroom. Net profits over $500. WESTERN BROKERAGE CO., 906 Hibernian Bldg.

FOR SALE—WESTLAKE BARGAIN.
70 rooms, modern, making, apts. near, 7th and Westlake Park. Oak and mahogany furniture, lease 3 years, rent $700, price $11,500. $4500 down. Net profit $630 month.
RYAN INVESTMENT CO., 410-411 Grant Bldg.

FOR SALE—56-RM. APT. HOUSE ON GRAND
ave. Income $1,000. Rent $375. Lease is extra well furnished, and includes a $500 piano. The place is clean; a bargain. Furniture invoiced for $6000. Price, $4750. MARSH, 331 Central Bldg. Phone 66278.

EXCLUSIVE APARTMENT HOUSE, ELEGANT
home, Westlake District. Catering to high-class tenants only. A place you have not seen. Price $7000 cash. WESTERN BROKERAGE CO., 906 Hibernian Bldg.

FOR SALE—APT. HSE. BRICK BLDG. 96 RMS
Single apts. and sleeping rooms. Hot and cold water in every room. Rent $1250; clears $650. Can be bought for less than $50 a room. Rent $225. C. S. LAHANIER, of A. L. HAMPTL CO.

FOR SALE—38 ROOMS, CLOSE IN APTS. All
rooms filled by steady roomers. Rent $300 month. Owner says $6000 if sold at once. $5000 cash will handle. Price $5500. See HOME INV. CO., 309 Grant Bldg.

FOR SALE—APARTMENT HOUSE, 62 ROOMS,
fine brick; strictly modern, net income $700 monthly; $8000 handles deal with easy terms. NOONAN, 601 Hibernian Bldg. 408 Spring.

FOR SALE—FURNITURE AND LEASE. WENT
to sell 15-room house; 62-room house; 45-room house; 24-room house and many others. J. KRAMER, 1314 Orange st. 57181.

APARTMENT HOUSE, 56 ROOMS, WELL LOCAT-
ed on West side. Net months $900 month, good lease; always full. Price $9500. WESTERN BROKERAGE CO., 906 Hibernian Bldg.

FOR SALE—APT. LEASE; 45 ROOMS; RENT
$125 60; clears $460 a month $2000. This must be sold and will take $1500 cash. A. L. HAMPTL CO., 629 Story Bldg. Main 5567.

FOR SALE—FROM OWNER OF BUILDING 60-
room modern brick apartment near Westlake. Price $12,000; terms. New 5-yr. lease. RYDER REALTY, 400 Grant Bldg.

FOR SALE—FURNITURE AND 5-YEAR LEASE
of 48-room apartment-house. Owner, 209 S. FIGUEROA.

FOR SALE—OWNER LEAVING; GREAT SACRI-
fice. Apartment house, five years' lease. ASHFORD REALTY, 1000 Hibernian Bldg.

FOR SALE—58 ROOMS, LONG LEASE; CLEARS
$800 mo. Only $8000; terms. ASHFORD REALTY

FOR SALE—48-ROOM HOTEL, $3500; BARGAIN;
rising in. BROADWAY 1150. Owner, 209 S. FIGUEROA.

Wanted.

WANTED—FLAT, ROOMING, APT.-HOUSE OR
hotel. J. KRAMER. 53780.

WANTED — APT. OR ROOMING-HOUSE, WEST
side. Home BROADWAY 1460.

FURNISHED FLATS—
For Sale, Exchange, Wanted.

FOR SALE—EXCELLENT FURNITURE MODERN
3-room, bath, sleeping porch, rent $18; artistically and completely furnished (Colonials, Grafonola.) 1314 W. 22ND ST. Phone 28187 (before 3.)

FOR SALE—6-ROOM FLAT, COMPLETELY AND
newly furnished; 2 blocks car; going East. Flat can be rented. Call between 9 and 11 a.m. Phone PICO 1346.

FOR SALE—SEE THIS BARGAIN. 4-FLAT BLDG.
Nicely furnished, 3-rm. cottage and garage, corner lot, S.W. $15,000, ½ cash. 73018.

BUSINESS INVESTMENTS—
All Kinds.

WANTED—WOMAN PARTNER. MUST BE THOR-
ough business executive; prefer partner that will devote her entire time to pleasant light manufacturing business. Big field, no competition. Merchandise will show 1000 per cent. profit. No speculation. I am a business man of ability, but this requires $10,000 for half interest to put it over the top. Investigate. An independent fortune awaits some lucky one. Give phone in answering for full details. Address F, box 419, TIMES BRANCH OFFICE.

WANTED—A PRIVATE INDIVIDUAL WHO WILL
bear investigation, with five to ten thousand dollars cash, to go on the ground floor in that will probably be the best oil field in California. We have thousands of acres of leases and we're not before any big company. Absolutely no promoters or brokers will be considered. We can handle our own business. Address F, box 483, TIMES BRANCH OFFICE.

GARAGE—$1600.

24 REGULAR STORAGE.
Location A1. Rent $100, good lease, will invoice $1000 and a good repair business.
RELIABLE SALES CO., 734 Bdwy., Room 716.

BUSINESS INVESTMENTS—
All Kinds.

SOMETHING EXCEPTIONAL.
Would you invest $5000 cash if we could show you an investment for 10 years that would pay you $150 net profit, payable every month, for five years, and for the other five anywhere from $250 a month up, and to show you that we are in earnest, will deposit $1000 in cash, put up by two good business men, to secure your monthly income every month that your money is invested. That's what we are offering in the way of a lease on two storerooms on E. Main st. The men who want to sublease are waiting to get in. This is a rare opportunity to get a proposition of this kind in Los Angeles, where a store lease on a main thoroughfare where this is located is almost as good as a gold mine. How would you like to have bought a lease on W. Seventh st., where the big stores are, a few years ago? Come in and we will whisper something that is going to take place near where our stores are.
W. S. HATTRAT & CO.,
600 Title Insurance Bldg., Fifth and Spring.

COCONUT AND ALFALFA IN THE SALT RIVER
Valley, Arizona, are bringing marvelous returns. the outlook this year brighter than ever. The advertiser holding a position of responsibility and trust has 160 acres of land which he wishes to clear and plant to cotton or alfalfa or both. For this purpose will invest from $2500 to $10,000 at once. Principal returned to the investor in less than one year. Net profits to be divided on 50 per cent basis. The profit to the investor will equal or exceed original investment. All money to be handled through escrow at financial institution. Address MANAGER, TIMES AGENCY, Phoenix, Ariz.

FOR SALE—OIL EXCITEMENT GROWING IN
New Mexico. Several new companies starting drilling. Other drills going down every day. Big strike may come any time. We still have a few choice locations at 50 cents per acre. See SATIONAL INVESTMENT CO. 530 Security Bldg.

WANTED—2 OR 3 BUSINESS MEN OR FARM-
ers with $15,000 to $20,000 cash, to go into new with $15,000 or $20 000 each to go into one 189, TIMES OFFICE.

GREAT OPPORTUNITY FOR RELIABLE MAN. ES-
tablished wholesale house, $15,000 required; bank, commercial references. Address F, box 440, TIMES BRANCH OFFICE.

RARE BUSINESS OPENING, NET YOU $71
weekly; references, services and some money buys interest. 335 S. BROADWAY, Room 201.

BUSINESS CHANCES—
Of Many Kinds.

PARTNER WANTED IN OIL FILLING STATION.
No experience required, as this business is easily learned and owner wants a dependable partner, who will help him; general assistance, as he cannot rely on hired help. Located on one of the best business corners in the city. Completely equipped and up to date. 3 pumps. Price $3000. Can arrange terms. Big money-maker. 1403 LAUGHLIN BLDG., 315 S. Broadway.

WONDERFUL NEW INVENTION SAVES AUTOIST
75 per cent. of tire expense, 100 per cent. better riding qualities; guaranteed to fit all wheels. Exclusive selling right. $50 per cent. net profit, small capital required. 3 counties still to close. Get busy quick and clean up big money. Investigate at once. 1515 A MAIN.

PARTNER WANTED IN CHEESE, BUTTER, EGG
and delicatessen business. Best location. Doing over $100 business a day. No experience required; will teach you the work. Part or full time. Valuable business, big profit. Best chance in this money-making business.
LIN BLDG., 315 South Broadway.

WANTED — $5000 FOR HALF INTEREST IN
new food enterprise, largest corporation on Pacific Coast, have agreed to handle unlimited carload per year. Sold in every grocery store. Best opportunity to make a fortune ever offered. 408 BYRNE BLDG.

Confectionery $15 rent, nets $200 a mo.; $1500
Confectionery fine equip. $50 daily. $2500
Confect'y, a bargain. $450 daily good location. $1000
Confectionery, downtown, good buy at. $4000
Confectionery, downtown, nets $1600 a mo. $10,500
Confectionery, fine location, nets $1000 a mo. $7500
CAMP & WALDO, 829 L. A. Investment Bldg.

PARTNER WANTED IN AUTO REPAIR SHOP
located downtown; $1000 cash, state of the automobile district. Owner wants congenial handy man who is willing to work and will pay for experience required. Investigate. $500 buys equal half interest. 403 LAUGHLIN BLDG., 315 S. Broadway.

WANTED—RELIABLE MAN TO TAKE CHARGE
and help manage branch business for old-established firm. Pay $150 monthly; experience unnecessary. $250 required. Light, agreeable work. Apply 257 SOUTH SPRING ST., room 212.

SHEET METAL AND RADIATOR WORKS. PROS-
perous near-by city. Price $12000. $600 monthly business; easy terms; rent $5; lease; complete equipment. SHELDON and NOONAN, 601 Hibernian Bldg.

CIGAR STORE, IN NEAR-BY TOWN, WITH 2
living-rooms; doing about $30 a day cheap rent; selling below actual price of stock. Price $500.
GRAVES & CO., 727 L. A. Investment Bldg.

FOR SALE — 52-ROOM APTS. FINE MODERN
brick bldg. in choice location. Strictly modern and very nicely furnished, 5-year, 9 mos. lease at less than $4 room. Rooms will clear $1000 per month. Full price, $30,000. Terms. Owner, 1215 W. 7TH ST. 300 Grant Bldg.

FOR SALE — FINELY FURNISHED 12-ROOM
house, close-in renting location; rent $65. Income over $150. Big snap at $2100. Rate other small places for sale.
THE CENTURY INVESTMENT CO.,
Bdwy. 2805. 902 Merchants' Nat. Bank Bldg.

APARTMENT HOUSE, 16 ROOMS, NETS $400.
doubles. Rent $400. Good lease. Private bath, steam heat. Hot and cold water all rooms. Good for 32 people. Only 4 blocks from Ballroom. Net profits over $500. WESTERN BROKERAGE CO., 906 Hibernian Bldg.

FOR SALE—WESTLAKE BARGAIN.
70 rooms, modern, making, apts. near, 7th and Westlake Park. Oak and mahogany furniture, lease 3 years, rent $700, price $11,500. $4500 down. Net profit $630 month.
RYAN INVESTMENT CO., 410-411 Grant Bldg.

FOR SALE—56-RM. APT. HOUSE ON GRAND
ave. Income $1,000. Rent $375. Lease is extra well furnished, and includes a $500 piano. The place is clean; a bargain. Furniture invoiced for $6000. Price, $4750. MARSH, 331 Central Bldg. Phone 66278.

EXCLUSIVE APARTMENT HOUSE, ELEGANT
home, Westlake District. Catering to high-class tenants only. A place you have not seen. Price $7000 cash. WESTERN BROKERAGE CO., 906 Hibernian Bldg.

FOR SALE—APT. HSE. BRICK BLDG. 96 RMS
Single apts. and sleeping rooms. Hot and cold water in every room. Rent $1250; clears $650. Can be bought for less than $50 a room. Rent $225. C. S. LAHANIER, of A. L. HAMPTL CO.

FOR SALE—38 ROOMS, CLOSE IN APTS. All
rooms filled by steady roomers. Rent $300 month. Owner says $6000 if sold at once. $5000 cash will handle. Price $5500. See HOME INV. CO., 309 Grant Bldg.

FOR SALE—APARTMENT HOUSE, 62 ROOMS,
fine brick; strictly modern, net income $700 monthly; $8000 handles deal with easy terms. NOONAN, 601 Hibernian Bldg. 408 Spring.

FOR SALE—FURNITURE AND LEASE. WENT
to sell 15-room house; 62-room house; 45-room house; 24-room house and many others. J. KRAMER, 1314 Orange st. 57181.

APARTMENT HOUSE, 56 ROOMS, WELL LOCAT-
ed on West side. Net months $900 month, good lease; always full. Price $9500. WESTERN BROKERAGE CO., 906 Hibernian Bldg.

FOR SALE—APT. LEASE; 45 ROOMS; RENT
$125 60; clears $460 a month $2000. This must be sold and will take $1500 cash. A. L. HAMPTL CO., 629 Story Bldg. Main 5567.

FOR SALE—FROM OWNER OF BUILDING 60-
room modern brick apartment near Westlake. Price $12,000; terms. New 5-yr. lease. RYDER REALTY, 400 Grant Bldg.

FOR SALE—FURNITURE AND 5-YEA

WHAT'S DOING TODAY.

"Make-Warren-President" banquet at City Club Investment Building, Eighth street and Broadway, at 6:30 p.m.

Commercial Board holds luncheon at noon at the Clark; speaker, Daniel M. Jones.

Ebell Society meets at Shrine Hall, 924 West Eighth street, tonight.

Hollywood Women's Club meets at 2:30 p.m.; speaker, Edwin A. Meserve, Mrs. G. M. Swindell, M. G. Graves.

City Club meets at noon in Investment Building; speaker, T. E. Leahy.

Southgate Park Odd Fellows meet tonight at 240 South Hobart street to organize lodge.

Aimee Moore Hanson, Episcopal healer, holds meeting at St. Paul's Pro-Cathedral at 8 p.m.

Battle smoking held "Tex Grill" tonight at Spencer's Hall, 1200 South Figueroa street.

Illinois State Society meets at Friday Morning Club House, 940 South Figueroa street, at 8 p.m.

United Club holds annual meeting at 1044 South Hope street at 8 p.m.

AMUSEMENTS.

California—"Stronger Than Death."
Miller's—"The Lotus and Lisa."
Mason's—"Nobody"—"Black Is White."
Majestic—"Market Men."
Victory—"The Gray Wolf's Ghost."
Hill—"Fifty Wives."
Old San Gabriel Mission—Mission Play.
Grauman's—Stock company in "Civilian Clothes."
Morosco—"Just Clowns Ball Time."
Majestic—Stock company in "I Love You."
Pantages—Vaudeville.
Orpheum—"Turnstiles Up and Both."
Rialto—"Sir Nobody Finn."
Empress—"Cupid Cornerhead."
Philharmonic—"Two Weeks."
Pickwick—"Twenty Gold."
Princess—"Sunny Rocks the Boat."
Broadway—"The Broken Butterfly."
Superba—"Fifty Wives."
Burbank—Musical comedy.
Hollywood Community Theater—Four one-act plays.
Clune's Auditorium—"Pollyanna."

THE CITY AND ENVIRONS.

Wisconsin Picnic.

That great Wisconsin picnic will be held at Sycamore Grove on Lincoln's birthday, Thursday, February 12.

On the Book of Job.

Dr. Frank D. Ballard will deliver an address on "The Book of Job and Other Masterpieces of Literature" at the First Unitarian Church at 8 p.m. tomorrow.

To Serve Dinner.

Columbia Circle No. 24, Ladies of the G.A.R., will serve dinner at noon today, at Patriotic Hall, at 12 o'clock. Lizzie Wilson is chairman. A session will be held at 1:30 p.m.

For the Tourists.

Dr. Florence Keller of New Zealand will be the principal speaker at the Los Angeles W.C.T.U.'s reception for tourists at 2 p.m. tomorrow in Parlor A, Temple Auditorium.

To Alliance Francaise.

M. G. Giraud, attaches of the French Legation of Indo-China, will speak in French on commercial opportunities in that French colony at a meeting of the Alliance Francaise at 8 p.m. tomorrow in the Ebell Club House.

Soldier to Address Clubs.

Maj. Herbert R. Fay, of the Army Recruiting Station in Los Angeles, will speak on "The Peace-time Army" before the Optimist Club and the Lion Club at their luncheons tomorrow, and before the Rotary Club on Friday.

To Woman's Alliance.

Judge Taft will speak on "Domestic Unrest," and Mrs. Mabie W. Willebrandt on "Community Property Laws and the Making of Wills" at a meeting of the Woman's Alliance at 938 South Flower street, tomorrow afternoon.

Men to Have an Inning.

Male members of the Loyal Order Legion will be featured in a programme to be presented at 8 p.m. tomorrow in Taft Hall, Walker Auditorium. It is to be the first of the "men's meetings" to be held by the legion.

For Ex-Service Men.

Forty ex-service members of Roy al Oak Lodge, 220, Sons of St George, will be the guests of the lodge at a Lincoln's birthday banquet at the Union League Club, tomorrow evening. Mayor Snyder and Dr. James A. Francis will be the speakers.

To Woman's Club.

Edwin A. Meserve will speak on "The Law and the Woman," and Mrs. G. M. Swindell, district chairman of the political science, and M. G. Graves will discuss the Japanese question before the Inglewood Woman's Club, at 2:30 p.m. today. Special music is planned for the occasion.

Meeting Next Week.

The meeting of the Associated Retail Credit Men, erroneously announced as to have been held last night, will instead occur next Tuesday evening at 741 South Broadway. A good programme has been arranged.

To Elect Officers.

The Gamut Club will hold its annual meeting at the clubhouse, 1044 South Hope street, at 8 p.m., today to elect directors for the coming year. The ticket selected by the nominating committee is as follows: Clifford Lott, C. E. Pemberton, A. T. Soule, A. F. Stepan, Ben F. Field, E. G. Judah, F. W. Blanchard, L. E. Behymer, and Charles C Dras.

To Address Legion Men.

Dr. David P. Barrows, president of the University of California and commander of the American Legion, will address the combined posts in the city tomorrow evening, in the auditorium of Normal Hill Center. Walter K. Tuller, chairman of Interpost Council, made the arrangements.

At the City Club.

Because of the illness of her baby, Lady Anne Augustian, who was to have spoken at the noonday meeting the City Club today, has been forced to cancel her engagement. In her place, T. E. Lacayo, Nicaraguan Consul here, will speak on the resources of his home land. Former Judge Hugh N. Wells will also speak for a few minutes on the condition of the Armenians.

To Organize Lodge.

All Odd Fellows in Huntington Park and vicinity have been invited to attend a general meeting, this evening, at 346 south Manear street, Huntington Park, for the purpose of formulating plans and making arrangements for the institution of the first Odd Fellows Lodge in Huntington Park. Odd Fellows unable to attend this meeting may secure information from W. J. Granous, 346 South Manahar street, Huntington Park.

Loyal Orange to Meet.

Members of the Loyal Orange Lodge are to hold an open meeting tomorrow night at Taft Hall, in the Walker Auditorium. Subjects of vital importance to the lodge members are to be discussed. Plans for holding meetings for the women only on the first and third Thursdays of each month and for the men only on the second and fourth Thursdays with a general meeting whenever a fifth Thursday occurs are to be offered as a means of reviving interest in the social life of the organization.

SAYS SHE MARRIED IN STATE OF "COMA."

COURT DISCREDITS TALE BUT GRANTS ANNULMENT DUE TO OTHER HUSBAND.

The unusual story told by Mrs. Elsie Barnes Pattee that she had been dosed with liquor by Fred Pattee last September and that while intoxicated and in "coma," he had married her and taken her to Virginia before she realized what had happened, so little impressed Judge Monroe in proceedings to annul the marriage that he said to Otto Barnes, the real husband of Mrs. Pattee:

"You can believe that story if you want to. I don't."

Judge Monroe granted an annulment on the ground that at the time Mrs. Barnes Pattee married Mr. Pattee she was already the wife of Mr. Barnes. The latter sat at the side of the woman in court.

Mr. Pattee denied he plied Mrs. Barnes Pattee with drink or that she did not realize what was happening. While she was telling about the drink she was given, the court asked:

"Where did you get the liquor?"

"Oh," she replied, "he got it in the house."

Mrs. Barnes Pattee married Mr. Barnes August 8, 1904, in Missouri. She married Mr. Pattee September 27, 1919, and left him October 6, following.

BUSINESS BREVITIES.

[Advertising.]

New clothes for men and young men. Single and double-breasted models. Extra good values at $35, $40, $45, $50. Here's where you will get overcoat satisfaction. Stylish, warm, comfortable garments at $40, $45, $50. Harris & Frank, Spring, north of Fifth.

Lillian Payne, Prof. Judge Marshall Smart announce a series of tea dansants, Tuesdays, 4:30-6:00. Our regular orchestra. Classical dancing features. Phone 556621. At 2815 Orange st.

Superfluous hair, moles and warts removed with the electric needle by Anna M. Bergeron, who has been in business in Los Angeles 18 years. Top floor Haas Bldg., corner 7th and Broadway. Phone 12937.

The Times Branch Office, 619 S. Spring st. Advertisements and subscriptions taken. Telephones Pico 700, 16391.

You furnish woolens; we make your suit, fit guaranteed, reasonable. Rooms 315-317 Lankershim Bldg.

Have the best. Steckel pictures.

Have the best. Steckel pictures.

Little Farms in the Foothills at $190

Pay $10 Down, $3 Month

In Tujunga-Sunland Foothills.
Our Little Yosemite Valley.
Only 17 miles via paved boulevards.
Foggless and frostless and 1500 to 2000 feet above the sea.
Swinging from the skyline like the hanging gardens of ancient Babylon and looking out over the western world.
Stores, schools and churches.
Water pipes already installed. Electricity and telephones established. No city taxes, no assessments.
Level lots, 40x150, graveled streets.
Only $190 to $194. Pay $10 down and $3 a month.
Oak trees on many of them.
Free building stone and sand near by.
Get a bag of cement, a trowel and come build a cabin of your own.
A summer and winter resort.
John Steven McGroarty, author of "Mission Play," says:
"Yes, tell 'em you sold me this dream place of mine and that they will not find your offer too good to be true, but happily surprising."
Harry Carr, formerly editor Times Sunday Magazine, says:
"Tell 'em when you sold me at Tujunga-Sunland is the one most happy acquisition of my life. I was only hoping for such a spot. I did not know it was so near."
Send 5c (stamps or coin) for booklet, "My Hand-made Home in the Hills."
Sunday visitors in their own machines, drive to Tujunga postoffice via Canyada-Crescenta.
Week-day autos from our own office in Los Angeles at 11 a.m. We charge you a fee of $1, returnable if you buy. You avoid obligation.
Main 762.
CALIFORNIA HOME EXTENSION ASSN.,
M. V. Hartranft, Pres.
728 S. Hill St., Los Angeles.

Colds Break

Get instant relief with "Pape's Cold Compound"

Don't stay stuffed-up! Quit blowing and snuffling! A dose of "Pape's Cold Compound" taken every two hours until three doses are taken usually breaks up a cold and ends all grippe misery.

The very first dose opens your clogged-up nostrils and the air passages of your head; stops nose running; relieves the headache, dullness, feverishness, sneezing, soreness, stiffness.

"Pape's Cold Compound" is the quickest, surest relief known and costs only a few cents at drug stores. It acts without assistance. Tastes nice. Contains no quinine. Insist on Pape's.—[Advertisement.]

What to do for **Indigestion**

"Pape's Diapepsin" by neutralizing the acidity of the stomach, instantly relieves the food souring and fermentation which causes the misery-making gases, heartburn, flatulence, fullness or pain in stomach and intestines.

A few tablets of "Pape's Diapepsin" bring relief almost as soon as they reach the stomach. They help regulate disordered stomachs so favorite foods can be eaten without distress—Costs so little at drug stores.—[Advertisement.]

The Exclusive Specialty House for Feminine Apparel
Garments of Style, Quality, Popular Prices

Myer Siegel & Co.

443-445-447 Broadway

New Vanities

Specially Priced

$6.00 and $7.50

Advance styles in the new novelty and conservative shapes that will be in vogue this season. Handsome moire silks in black and navy—beautiful linings and inner fittings, pannier strap handles. $7.50.

Also calf alligator vanities in brown, gray and tan at $6.00. (Main Floor)

Furs: Remodeled, repaired and made to order in the most distinctive styles by expert furriers in our own shop.

Garments of Style, Quality, Popular Prices
The Exclusive Specialty House for Feminine Apparel

"Fix it Yourself"

We Sell You the

PLUMBING

Fixtures and tell you how to use them.

If the job is too complicated for you to handle—we always have a complete staff of skilled mechanics at your service.

Silent Plumbing

If you have a noisy fixture—We can fix it.
—33 Years' Experience—

Emergency *NIGHT* Service
Telephone 22975 Vermont 1767

JOHN B. REEVES CO.

211 South Spring Street

Telephone 64403

SPRINGLIFE

PATENTED

DRY CLEAN PERMANENT

Lubrication for All Springs

Sold Under Absolute Guarantee

ASK US

Phone 14420 939 S. Grand Ave.

We will call for your car and deliver it the same day.

THERMO JOHNNY SAYS:-

"FACTS ARE FACTS—AND YOU CANNOT GET 28 PATENTS ON ANYTHING UNLESS YOU'VE GOT SOMETHING. THE THERMO-STORAGE WATER HEATER HAS THEM. ASK JOHN B REEVES CO. AT 211 So. SPRING ST. THEY CAN SHOW YOU ASK YOUR PLUMBER, HE KNOWS

WE CURE PILES, FISTULA And all Rectal Diseases Without an Operation

For twenty-five years we have been curing diseases of the rectum and lower bowel. During that time our experience has enabled us to develop a method that is superior to others.

Here are some of the persons who have been restored to a normal condition, and would not go back to the old life for any consideration:

Rev. Wesley K. Beans, 1671 W. 23rd St., Phone 72694, L. A. Cal.
Frank Caso, Compton, Cal.
G. E. Bruns, Anaheim, R. F. D. 5, Box 38, Cal.
P. Corville, Compton, P. O. Box 55, Cal.
Fred E. Smith, 407 W. 12th St., Los Angeles, Cal.
Wm. J. Heger, Fullerton, Cal.

SEND FOR OUR FREE BOOKLET.

Drs. C. H. White and C. C. Wainwright

Rectal Specialists

106 W. Third St., Los Angeles. 532-534 Wesley Roberts Bldg.

RUUD HEATER

LUXURY in hot water service

Sold for the past sixteen years by

Otto Neisser

745 So. Bdwy. Third Floor Tel. 61970

MILK AND CREAM

SATISFACTION GUARANTEED

We deliver to all sections of the city and Hollywood. We have our own dairy farm at Hobart Station. Your patronage will be appreciated. Phone us for service.

Burr Creamery Corp., 798 Towne Avenue
LOS ANGELES

Phones: Main 825 Home 19787

BARTLETT MUSIC CO.

410 WEST SEVENTH STREET.

Getting at the seat of the trouble.

Hand it to Us!

Brauer-made suits going for a song. Think of fashionably-tailored men's suits at $39, $49, $59, $69; the $50 to $85 kind. JUST TO SELL OUT THIS BIG STORE IN A HURRY. A clothes opportunity that won't come again in years.

Ride Down Today
Buy Several Suits

Mr. Brauer Co.

"Refers to Men Who Know"

ONE STORE ONLY
343-347 S. SPRING ST.

—TEETH $5.00—

Best Set None better, no matter how much you pay. Perfect in appearance, of BEST material. Durably constructed. Accurate, Satisfactory plates, and GUARANTEED 10 years **$7.00**

My Extremely Low Prices

Best Set of Teeth	$7.00
Bridge Work (per tooth)	$3.00
Extracting	$1.00
Fillings (22k hard)	$1.00
Porcelain Crowns	$3.00
Gold Crowns (22k)	$3.00
Gold Fillings (Best)	$1.00 up
Synthetic Porcelain Fillings	$1.00 up
Silver Fillings (Best)	50c up
Cement Fillings (Best)	50c up
Teeth Treated	50c
Nerve Removed (Painless)	$1.00
Teeth Reset and Repaired (Painless)	$5.00

No charge for Painless Extraction and Cleaning, when other work is contracted for.

X-Ray DIAGNOSIS

Old gold is valuable. I pay cash or allow you full value for it on dental work.

LIBERTY BONDS ACCEPTED

NOT A DENTAL PARLOR. A private, modern, up-to-date SANITARY dental office, with sterilized instruments and positively painless methods. You will not be ashamed to recommend to your friends.

EXAMINATIONS FREE.

Hours 8:30 to 5:30; Sundays, 9 to 12.

DR. CHANDLER

309 to 315 Pantages Theater Bldg. 842 South Broadway. Phone 62609

"A Shade the Best"

The Blind Man

Manufacturers of

DAMASK Window Shades

Established 1891

E. H. ELKELES

109 W. 9th St. 62795

Old Shades Repaired

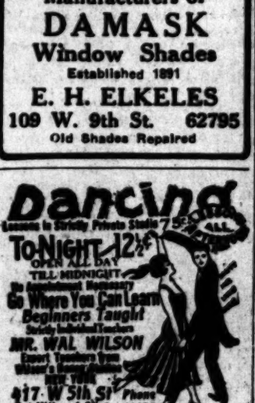

Dancing

Lessons in Strictly Private Studio 7 to 11 A.M.

TO-NIGHT 12½

OPEN ALL DAY
TILL MIDNIGHT

Go Where You Can Learn
Beginners Taught

MR. WAL. WILSON

417 W. 5th St. Phone 62970
Bet. Hill and Olive

After All Others Fail

Get CHAMBERLAIN'S HERBAL MEDICINES

For all Chronic and Painful Diseases, Gallstones, Torpid Liver, Constipation, Indigestion, Cancer, Rheumatism. Consult FREE.

F. E. CHAMBERLAIN, New Zealand Herbalist, 232 West Eighth St.
Hours: 9 to 5. Sunday, 1 to 3.
Twenty-one Years in Los Angeles.

Legal.

BEFORE THE RAILROAD COMMISSION OF THE STATE OF CALIFORNIA

In the Matter of the Application of SOUTHERN CALIFORNIA TELEPHONE COMPANY for a modification of Decision No. 3845 in Application No. 2227.

Application No. 2227 (Supplemental)

NOTICE OF HEARING

NOTICE IS HEREBY GIVEN that Southern California Telephone Company has made application to the Railroad Commission for a modification of the Commission's decision in Application No. 2227, with reference to the subscriber's option to select the particular type of equipment desired, and for such other and further relief as upon a review of said decision may be found meet and proper, and that the Commission has set a hearing in said matter before the Commission en banc on Monday, February 16, 1920, at 10:00 a.m., in the office of the Commission, Room 205 Union League Building, Los Angeles, California, at which time and place all interested parties may appear and be heard.

By order of the Railroad Commission.
Dated at San Francisco, California, this 4th day of February, 1920.

W. R. WILLIAMS
Secretary

[SEAL] Railroad Commission of the State of California.

THE WEATHER.

[Official Report.]

LOCAL OFFICE, U. S. WEATHER BUREAU, Los Angeles, Feb. 10.—[Reported by F. H. Herner, Meteorologist.] At 5 o'clock a.m. the barometer registered 30.13; at 5 p.m., 30.10. Thermometer for the corresponding hours showed 46 deg. and 54 deg. Relative humidity, 5 a.m., 88 per cent.; 5 p.m. 56 per cent. Wind, 5 a.m., northwest, velocity 7 miles; 5 p.m., southwest, velocity 7 miles. Highest temperature, 61 deg.; lowest, 44 deg. Rainfall for season, 5.68 inches; last season, to date, 5.90 inches. Barometer reduced to sea level.

WEATHER CONDITIONS.—Rain or snow has fallen during the past twenty-four hours at many stations from the Mississippi River to the Atlantic Coast and in Texas, Arizona, and the southern portions of Utah, Nevada and California. Fair weather prevailed in Northern California and over all the North Pacific Slope. The center of the storm which has given general rains in this region was in Northeastern Arizona yesterday morning and fair weather may be expected in this vicinity Wednesday.

UPPER AIR DATA.—The wind yesterday morning was light and variable up to about 5000 feet altitude. From 5000 to 10,000 feet it was northwesterly and ranged from 6 miles an hour at 5000 feet to 14 miles an hour at 10,000 feet altitude.

SUN, MOON AND TIDES.—(Pacific Time.) Los Angeles, Feb. 11, sun rises 6:42 a.m.; sets, 5:53 p.m.; Feb. 12, moon rises 1:06 a.m.; sets, 11:25 a.m. Los Angeles Harbor, Feb. 11, high tide 10:11 a.m. and 10:50 p.m.; low tide 2:07 a.m. and 3:25 p.m.

ORCHARD REPORTS.—Minimum and maximum temperatures from the orchards reported yesterday to the Los Angeles office of the U. S. Weather Bureau were as follows:

Station—	Max.	Min.
Bakersfield	58	34
Bonita	60	46
Covina	60	41
El Cajon	58	44
Escondido	60	43
Pasadena	61	37
Pomona	60	39
Redlands	60	39
Riverside	60	40
Santa Barbara	60	40
San Bernardino	60	39
San Fernando	59	34
Santa Ana	59	41

LOCAL FORECAST.

For Los Angeles and vicinity: Wednesday fair. Heavy frost expected. Freeze early morning. Moderate westerly winds.

STATE FORECAST.

SAN FRANCISCO, Feb. 10.—San Francisco and vicinity: Wednesday fair; moderate westerly winds.

Southern California: Wednesday fair; light to heavy frost in the early morning; moderate westerly winds.

Sacramento, Santa Clara and San Joaquin valleys: Wednesday fair; heavy frost in the early morning; winds mostly northerly.

ARIZONA FORECAST.

WASHINGTON, Feb. 10.—Forecast for Arizona: Fair Wednesday and Thursday; no change in temperature.

COLORADO RIVER.

YUMA (Ariz.) Feb. 10.—[Exclusive Dispatch from the U. S. Reclamation Service.] Gauge height Colorado River, 17.5 feet.

TEMPERATURE.

	Max.	Min.		Max.	Min.
Abilene	46	40	Oklahoma	46	30
Amarillo	42	32	Omaha	36	32
Boston	36	32	Pittsburgh	38	32
Buffalo	32	30	Portland, Or.	52	34
Chicago	34	32	Red Bluff	56	32
Denver	46	36	Red Wing	36	26
Des Moines	36	32	Roseburg	52	36
Dodge City	42	32	Sacramento	56	32
Eureka	60	48	St. Louis	42	34
Flagstaff	34	20	St. Paul	30	6
Fresno	58	32	Salt Lake	40	28
Galveston	70	62	Salt Lake City	42	30
Havre	30	24	San Diego	58	52
Helena	30	24	San Francisco	56	46
Huron	44	16	San Luis Obispo	54	40
Independence			St. Louis	42	34
Kansas City	42	16	Spokane	36	30
Kansas City	34	32	Tampa	72	46
Knoxville	42	32	Tonopah	34	20
Los Angeles	61	46	Tucson	54	26
Memphis	52	42	Washington	50	32
Modena	32	20	Winnemucca	34	8
Needles	56	44	Winnipeg	6	-8
New Orleans	72	60	Yuma	62	34
New York	42	36			
North Head	50	36			

*—Below zero.

AS JAIL DESTROYER.

Prisoner is Held for Trial on Unusual Charge.

Edward E. Barber, who was serving a sentence of 180 days in the Lincoln Heights jail, was held to answer yesterday by Justice Summerfield on a charge of attempting to destroy the jail. Deputy District Attorney Hill adduced testimony to show that Barber sawed off three bars of his cell and escaped, and was later rearrested. The man admitted he escaped, but said he wanted to see his wife, who he heard was ill. Bail was fixed at $1500.

CHINESE BANKER WEDS.

N. S. Yeun, manager of the Chinese corn exchange department of the National Bank of Chicago, was married yesterday to O. H. Ton at 1237 Delaware avenue. Mr. Yeun came west for the express purpose of having the wedding take place here. The couple will return to Chicago, stopping at San Francisco on the way.

FUNERALS 1 TRUST 2 PRICES

The finest caskets made.
The richest paraphernalia.
The most impressive service.
The most thoughtful supervision.

Shipments to All Parts of the World. No extra charge for funerals in any part of Los Angeles County.

Phone
Godeau Martinoni
827 South Figueroa St

Conscientious Service

If you employ this undertaking establishment you are certain to receive a painstaking, conscientious service, and you will feel quite satisfied that you made arrangements with us to look after the affair.

REED BROTHERS CO.
FUNERAL DIRECTORS
1341 SOUTH FLOWER ST.
Phone 12116.

For the display advertising of the members of the L. A. Auctioneers' Association, see Page 4, Part I, Today's Times.

Hoyt's

CAFETERIA AND FOUNTAIN LUNCH.
Hoyt's Famous Pies, Doughnuts, Cookies for sale at bakery counter, fresh daily.
422 South Broadway

VITAL RECORD.

MARRIAGE LICENSES.

The following marriage licenses were issued yesterday. Name and age given.

BAGGS—GRAHAM. William E. Baggs, 40; Jeanie M. Graham, 28.

BECK—LA GUE. Charles A. Beck, 22; Helen A. La Gue, 20.

BENNETT—OCKERSON. Thomas L. Bennett, 64; Catherine A. Ockerson, 64.

CAYZER — KAUFMAN. Charles A. A. Cayzer, 38; Sara Kaufman, 37.

CLAYTON—LARPENTER. Clarence M. Clayton, 21; Gladys L. Carpenter, 18.

COMPTON — PHELPS. Robert E. Compton, 27; Elsie M. Phelps, 26.

CORMEA — HERNANDEZ. Francisco Correa, 41; Pascuala R. Hernandez, 40.

COURTOIS — WILLIS. Kenneth D. Courtois, 21; Mary E. Willis, 20.

EKLUND — OLSON. John R. Eklund, 35; Norma Olson, 28.

FERNANDEZ — MORALES. Felix Fernandez, 20; Ruth Morales, 19.

GALBREATH — MONTGOMERY. Otis L. Galbreath, 21; Dickey F. Montgomery, 16.

HASKELL — HUNTER. Arnold D. Haskell, 24; Adelia M. Hunter, 19.

HENDRICKS—CAMPBELL. Walter E. Hendricks, 21; Naomi E. Campbell, 20.

HOLMAN — MANSLEE. Harold G. Holman, 27; Glennie O. Manslee, 24.

HORN—RICHARD. Thomas H. Horn, 27; Mildred A. Richard, 26.

JELMINI — PRUNTO. John Jelmini, 20; Marjorie Prunto, 16.

JOHNSON — BEERS. Harry Johnson, 25; Lena L. Beers, 28.

KELLEY—PFEIFER. Edward J. Kelley, 30; Gertrude Pfeifer, 27.

MALDONADO—LOPEZ. Jose Maldonado, 30; Concepcion Lopez, 24.

MARTINEZ—PEREZ. Antonio Martinez, 23; Rosaura Perez, 22.

MYERS — ROBILLARD. Raymond N. Myers, 29; Josie B. Robillard, 28.

NEWTON—MOUNTAIN. Fred C. Newton, 30; Alma M. Mountain, 30.

RICKERTS—HINMAN. Samuel Ricketts, 20; Retta A. Hinman, 24.

SCHREIBER — TRINKAUS. John Schreiber, 38; Annie Trinkaus, 34.

SKELLEY—KNAUFF. John N. Skelley, 23; Anna V. Knauff, 23.

TAYLOR—THOMPSON. Arthur H. Taylor, 31; Myrtle I. Thompson, 28.

TYRELL—GIBBONS. Ben Tyrell, 25; Hannah L. Gibbons, 24.

WEBER—APPLEBY. Nicholas Weber, 40; May W. Appleby, 30.

WILSON—DEACON. John C. Wilson, 29; Wilma F. Deacon, 19.

BIRTHS.

Names, sex, place and date of birth.

AITKEN. Mr. and Mrs. Matthew, Boy, 1022 West Thirty-sixth place, February 6.

ASHE. Mr. and Mrs. Charles, Boy, 606 Shamrock avenue, February 7.

BORTHWICK. Mr. and Mrs. Harry, Daughter, Pacific Hospital, February 7.

BOWER. Mr. and Mrs. William, Boy, 1217 West Fifty-sixth street, February 6.

DEDEKIN. Mr. and Mrs. George, Daughter, 2681 Helena street, February 5.

DEMPSEY. Mr. and Mrs. Charles, Daughter, Good Samaritan Hospital, February 5.

DOWNS. Mr. and Mrs. Charles, Daughter, 1024 Irolo street, February 8.

ELLIOTT. Mr. and Mrs. Charles, Boy, 1170 East Forty-second street, February 7.

FIRMAN. Mr. and Mrs. Frank, Daughter, California Hospital, February 7.

GRILLIOTT. Mr. and Mrs. Andrew, Boy, 1329 East Fifty-seventh street, February 8.

GRAY. Mr. and Mrs. Thomas, Daughter, Good Samaritan Hospital, February 8.

HAMLEN. Mr. and Mrs. Warren, Boy, Good Samaritan Hospital, February 6.

HARPER. Mr. and Mrs. Charles, Boy, Angeles Mesa Hospital, February 5.

HAWKINS. Mr. and Mrs. John, Boy, Angeles Hospital, February 7.

HOUSER. Mr. and Mrs. Lawrence, Boy, Angeles Hospital, February 6.

INSKEEP. Mr. and Mrs. Vernon, Boy, Miles Memorial Hospital, February 5.

KNOX. Mr. and Mrs. Lewis, Daughter, Angeles Hospital, February 7.

MOFF. Mr. and Mrs. Bernard, Daughter, White Memorial Hospital, February 6.

MURPHY. Mr. and Mrs. Thomas, Daughter, Maternity Cottage, February 4.

NEALLY. Mr. and Mrs. George, Boy, Miles Memorial Hospital, February 6.

PERRET. Mr. and Mrs. Adrian, Boy, Good Samaritan Hospital, February 8.

PORTER. Mr. and Mrs. Robert, Boy, Good Samaritan Hospital, February 6.

PRICE. Mr. and Mrs. James, Boy, 1449 Bellevue avenue, February 5.

RICE. Mr. and Mrs. William, Boy, Angeles Mesa Hospital, February 7.

ROGATNER. Mr. and Mrs. Herman, Daughter, Los Angeles, Cal., February 7.

SANCHES. Mr. and Mrs. Frank, Daughter, County Hospital, February 6.

SCARICH. Mr. and Mrs. John, Boy, 229 North Hazard street, February 27.

SMITH. Mr. and Mrs. Emel, Boy and daughter (twins), Pacific Hospital, February 6.

SMITH. Mr. and Mrs. Elmer, Daughter, 622 Flicker street, February 5.

WALTZ. Mr. and Mrs. Michael, Boy, 1423 South Hoover street, February 7.

WELTY. Mr. and Mrs. John, Boy, 230 East Fifty-seventh street, February 6.

WILBERT. Mr. and Mrs. Albert, Boy, Clara Barton Hospital, February 7.

DIVORCE SUITS FILED.

ALEX. Alber against Maria Le A.
BAKER. Lorna M. J. against Frank G.
BEACH. Mabel R. against George P.
DYATT. Harriet E. against Thomas W.
EDELMANN. James A. against Mary E.
FORD. Frederick against Sarah W.
HARPER. Byron R. against Mary L.
HEALEY. Lois J. against Lourie T.
KIMBALL. Helen M. against F. G.
LEMMON. Jeannette M. against Walter R.
NOSS. Frank against Mary E.
SEMPLE. David S. against Nonta S.
STOUSE. Homer E. against Clara L.
WALLACE. Burton against Gertrude.

DIVORCE DECREES GRANTED.

AYLING. Thomas from Eva B.
DICKEY. J. F. from Lulu.
RUSSELL. Evelyn from Henry W.
SCHLUTZ. Carl from Edna M.
TUTHILL. Ralph F. from Elena.

NATURALIZATION PETITIONS.

Petitions for naturalization, with names, nationality, residence and date of coming to the United States given, were filed yesterday in the office of Frederick Jones, naturalization examiner, as follows:

August A. Homan, Germany, 405 Brunson street, Orange, March 27, 1902.
Jacob Wagner, Romania, 250 Short street, Long Beach, August 16, 1902.
Carl H. Johnson, Sweden, 263 Second street, San Pedro, March 28, 1906.
Anton Paul Wilsenberger, Germany, Soldiers' Home, Sawtelle, May 16, 1879.
Jamie Hillel, Russia, 2730 Wabash avenue, December 9, 1910.
Bernard Sellking, Germany, 238 Second street, San Pedro, September 20, 1906.

OFFICIAL DEATH LIST.

Name and place of death—	Age.	Date.
ALSTON, J. H., Los Angeles	79	Feb. 7
ANDERSON, Mary, Los Angeles	77	Feb. 7
BARNETT, Eugene, Los Angeles	61	Feb. 7
DAVIS, Scott, Los Angeles	77	Feb. 9
DEAN, Nellie, Los Angeles	41	Feb. 7
FROLEN, Lottie, Los Angeles	41	Feb. 9
FRYE, Elizabeth, Los Angeles	71	Feb. 9
HANNLEY, Jessie, Los Angeles	31	Feb. 7
HOLMES, Frank, Los Angeles	57	Feb. 9
HOYLE, Zachariah, Los Angeles	71	Feb. 10
IRMER, Clair, Los Angeles	27	Feb. 7
JONES, Kate, Los Angeles	67	Feb. 7
KENNAN, Patrick, Los Angeles	65	Feb. 7
KIRBY, Fred, Los Angeles	45	Feb. 9
LLOYD, George, Los Angeles	45	Feb. 7
LUTES, Cinda, Los Angeles	68	Feb. 7
MARSHEL, Charles, Los Angeles	68	Feb. 7
MILES, Edna, Los Angeles	41	Feb. 7
MITCHELL, Joseph, Los Angeles	68	Feb. 7
REED, Angus, Los Angeles	68	Feb. 7
SHINE, Annie, Los Angeles	71	Feb. 9
SIGGS, Leon, Los Angeles	33	Feb. 7
ROSE, Irvin, Los Angeles	33	Feb. 9
ROTH, Peter, Los Angeles	71	Feb. 7
RUSSELL, James, Los Angeles	68	Feb. 9
TURNER, Lydia, Los Angeles	68	Feb. 9
TURNER, Mary, Los Angeles	68	Feb. 9
TWITMYER, George, Los Angeles	68	Feb. 7
WILLIAMS, Alpha, Los Angeles	68	Feb. 7
WOODS, Emmaline, Los Angeles	68	Feb. 7
YOUNG, J. C., Los Angeles	68	Feb. 9

DEATHS.

With Funeral Announcements.

ANDERSON. February 10, at 638 East Fifty-fourth street, James Anderson.
Remains at parlors of Pierce Bros. & Co., 810 south Flower. Notice of funeral later.

ARMITAGE. The funeral services of William Armitage will be held today at 3 p.m. from the funeral parlors of W. A. Brown.

ARMSTRONG. At Anaheim, February 9, 1920, Mary Lasarge, beloved wife of G. F. Armstrong, sister of Louise Rock.
Funeral from residence of her aunt, Mrs. Henry Davis, 1481 West Forty-ninth street, next Thursday morning at 9:30 o'clock. Mass at St. Paul's Church, West Washington street, at 10 o'clock.

ARONSON. February 9, 1920, Anny Hellman Aronson, beloved mother of Herbert and Clarence Aronson, daughter of Mrs. Rosanna M. Hellman, and sister of Marcus H. and Irving H. Hellman and Mrs. Louis M. Cohn.
Funeral, strictly private, from chapel of Boothe & Fitch, Wednesday, February 11, at 10 o'clock a.m.

BALL. In this city, February 10, 1920, Frank J. Ball, aged 61 years, a native of Kansas.
Remains at the parlors of Utter & Rupps. Notice of funeral later.

BATCHELDER. In Bridgeport, Conn., February 9, 1920, Reinhard Batchelder son of Reinhard and Emma L. Batchelder, and brother of Marion, Mortens and Leland Batchelder and Mrs. W. L. R. Peden.

BATES. At the home of her parents, Mr. and Mrs. A. A. Symonds, Menlo avenue, Menlo, Cal.,

...California Interests

Editorials—News—Business—Society—The Drama

The Times
LOS ANGELES

VOL. XXXIX. WEDNESDAY MORNING, FEBRUARY 11, 1920.—PART II: 16 PAGES. POPULATION { By the Federal Census—(1910)—...
By the City Directory—(1919)—...

...MAKE CITY "AIR DETROIT."

...Club is Organized and Exhibits Plans Made.

...a Fifty-Million-Dollar Business for Us.

...ill Try to Top the Ten-Mile Record.

...to make Los Angeles "the ...of aviation," and for an air ...that will surpass anything in ...history, were discussed ...meeting of the organization ...of the Aero Club of South... ...dinner at the Alexandria. ...Robert E. M. Turner of the ...organization, in opening ...declared that it is con... ...aeronautical authorities ...Southern California is the ideal ...of the aircraft industry and ...a few years the business ...to mean an annual turnover ...,000,000.

...announced that $25,000 ...fund and $100,000 is as... ...an air exhibit in this city ...ions in May that will set ...aviation standards, especially ...exhibition of commercial, ...and other practical aircraft. ...Turner, in presiding at the meeting the ...was appointed to act as ...directors pending the ...of the regular officers: Dr. ..., L. C. Brand, G. B. ..., J. L. Riley, David R. ..., E. M. Turner. They will ...of the club and ...nominations.

...the largest aircraft in the ...to be brought here, but as ...as fields adjacent to Pasa... ...large enough to permit their ...it is probable that the field ...by the Balloon School ...for the Pasadena ...the Goodyear field near As... ...for the Los Angeles sec...

OPERATION CERTAIN.

...of eastern clubs and ...manufacturers for a show... ...newest in aircraft of all ...have promised, so that ...will also be in the nature ...$10 South Flower street, ...Turner, Mary, Bunn and ...and Virginia, ...although ...circular feature will be giv... ...day's programme, of... ...the club say. In nearly ev..., however, the 1920 ...California aviation meet ...schedule showing the ...from the closing of Rose Bo... ...South Flower street.

...tentative dates selected are ...to 31, giving ten days of fly... ...the first great aviation ...in Los Angeles held in 1910.

(Continued on Fifth Page.)

OUR CLOTHES SELECTED

for workmanship that lasts
for style that stays
for lines that live
for quality that endures

Kullen & Shutt
Broadway at Sixth

BANK BANDIT TAKEN WITH LOOT STILL UNCOUNTED.

"Times" Man's Clew Lands First of Four Who Rob Home Savings Branch of Seven Thousand in Daylight.

Trailed to his room in the Golden West Hotel at 517 East Fifth street, Charles Scott, 38 years of age, a seaman, and one of the gang of four bandits who held up and robbed the Vermont branch of the Home Savings Bank at 3123 South Vermont avenue at 2:05 p.m. yesterday, was surrounded by Police Detectives Joseph Taylor, Jesse Winn and Thomas O'Brien and captured, just two hours after the daring daylight robbery. Scott was in the act of counting $1205, his share of the $7095.66 taken from the bank, and packing it in a suit case when the officers burst into his room. He surrendered without a struggle.

In his effects were found many watches and a quantity of valuable jewelry identified as loot from another daylight hold-up of a loan office in San Francisco January 21.

Three of the bank bandits escaped, but the police have excellent descriptions of them and their arrest is expected within a few hours. The descriptions of the men, known to the police as Bandits Nos. 1, 3 and 4, Scott being No. 2, are as follows:

No. 1 (evidently the leader)—American, about 30 years old, weighs about 180 pounds, red face, 5 feet 11 inches or 6 feet tall, smooth-shaven, dark coat with odd dark pants to match, soft dark hat, armed with two revolvers.

No. 2—Later identified as Scott. Captured.

No. 3—American, about 25 years old, 5 feet 3 inches tall, weighs about 125 or 130 pounds, dark complexion, smooth-shaven, dark brown check suit, armed with automatic revolver.

No. 4—American, about 25 years old, about 5 feet 6 inches tall, weighs about 130 pounds, smooth-shaven, dark suit and hat.

All roads leading from Los Angeles were guarded by deputy sheriffs and all persons in automobiles, who appeared suspicious were halted and questioned. Deputies Lips, Anderson, Bright, Strong, Wright, Fox and Nolan were detailed to look for the bandits and Deputies Couts and Bell began a search in Los Angeles in conjunction with the police.

The clew, which resulted in the arrest of Scott, was supplied by Albert F. Nathan, a Times reporter, and Detective Jesse Erven of the Automobile Club of Southern California. When the report of the holdup was flashed to the police station, Erven and Nathan secured the number of the automobile in which the bandits escaped and by telephone identified the automibile as a rent machine owned by Parsons Brothers, at 116 West Ninth street. Information that the bandits had just left the Parsons' garage after returning the rented automobile, was given to Detectives Winn, Taylor and O'Brien by Mr. Nathan. After tracing down several fictitious addresses left by the bandits with Richard Parsons, owner of the mysterious Studebaker automobile, No. 231534, used by the bandits, the detectives and Mr. Nathan located a second rent car owned by Lorens and Weisel of Ninth and Broadway that had been used by the four bandits several days ago. The name Scott, and the address of the Golden West Hotel was found by the officers on the receipt card for the machine and a rush on the hotel resulted in the arrest of Scott.

BREAKS DOWN.

After first denying all part in the bank holdup, Scott broke down at Central Police Station, under questioning by Taylor, Winn and O'Brien and confessed his part in the holdup. He refused, however, to give the police any information regarding his three companions and stated that they were already on their way out of the city. The members of the gang, according to Scott, purchased a small automobile several days ago and planned to leave the city in the purchased machine as soon as the bank holdup, which was planned weeks ago, had been carried through.

Although a search of the identification bureau of the police department made following the arrest showed no record for Scott the police say that with his arrest they have broken up the most desperate gang of highwaymen ever operating on the Pacific Coast. In Scott's handbag, the police discovered watches and other jewelry taken from the hold-up of the Ben Morgan loan office, 602 Kearney street, San Francisco. From records on file at Central Police Station, the police of the Morgan hold-up. Jewelry and Liberty Bonds amounting to over $5000 were taken in the San Francisco robbery by two masked and armed bandits. Two of the watches found in Scott's handbag, the police claim, were taken in the northern robbery.

The loan office of Morgan is a block from the San Francisco Hall of Justice. At 9 o'clock in the morning of January 21 Morgan was held up, as he had just unlocked his safe when the men entered with drawn revolvers.

"WON'T SQUEAL."

"I will not squeal on any of my friends," declared Scott, after his arrest. "I helped in the bank job and got my share of the loot. I don't attempt to deny my part in the affair. I will not tell you who the men were who were with me, but I will say that you will never arrest them. They have left the city by this time. I know that I made a big mistake in going back to my hotel after the robbery, but I don't believe in beating anybody out of anything, and I went back to pay my bill. I'm square, that's why I took back the automobile I rented and that is also the reason that I am now in jail."

In his account of the hold-up Scott told the police that he rented the automobile from Parsons Brothers Sunday afternoon. He payed a deposit on the machine and notified Richard Parsons that he would call for the machine early yesterday morning as he wanted to drive some of his friends to a funeral. With one other member of the gang, Scott called for the automobile at 10 o'clock yesterday morning, and drove the machine away.

"We left one man on the outside of the bank" stated Scott, in his confession. "two of the fellows and myself stepped into the bank and, with our revolvers drawn, ordered everybody in the place to throw up their hands. There were about eight persons in the lobby. Most of them were women. I went to one window and stuck my revolver in the face of one of the four persons behind the railing. My other friend then jumped inside and stuck up the rest of them. After we had everybody with their hands in the air I turned around so I could cover everybody behind the railing, and my friend, who, was inside, collected the money. We also collected from the persons in the lobby and then all beat it in the automobile. I drove the automobile and the other three split the money on the way back to town from the bank. My share was shoved into my pockets by the others, and I didn't know how much I had until I arrived at my hotel.

"On the way back from the bank I dropped two of the boys out of the machine and the other went with me to the garage to return the automobile. Then we both went our separate ways. I don't know where the bunch has gone and I would not

(Continued on Twelfth Page.)

Justice Follows Hard on Heels of Daring Bank Robbery.

Scene, Manner and Principals in Daylight Robbery of Home Savings Bank Branch.
At the top, right to left, are Manager Don S. Williams and Teller R. B. Prettyman, held up at their respective windows by two of the bandits.

LEADERS IN MANY LINES EAGER TO BACK HOOVER.

Strong Sentiment Found for Business Man for President, Irrespective of All Political Affiliations.

BY HOWARD C. KEGLEY.

That the public has a wholehearted respect for anyone who teaches it a great lesson in life is the inference I have drawn after rubbing elbows with a coterie of influential men and women, who, without waiting for national conventions to select and label a group of Presidential candidates, have already decided for whom they would like to cast their next vote.

It is somewhat difficult to get expressions of opinion regarding the several politicians who have already announced themselves as Presidential candidates, because a great many people prefer to wait and see who is nominated. But it is easy to get an expression of opinion regarding Herbert Hoover, because a host of people have already made up their minds that he should be the next President, and they are going to be keenly disappointed if they are not permitted to vote for him.

Bankers, farmers, lawyers, engineers, judges, society women and business men are strong in their expressions of confidence in the Food Administrator as a Presidential possibility. The women appear to be almost solidly in favor of him, declaring that they believe he is fair and square, and that he is capable of doing anything he undertakes. The men appear to like him because of his remarkable business ability.

HOOVER'S ABILITY.

I talked yesterday with George B. Wilson of the Wilson & Willard Manufacturing Company, who worked with Mr. Hoover in Australia and China, and he told me some surprising things.

"When I was working with Mr. Hoover in the Australian mines," said he, "that fellow used to frequently work two days and nights without rest. And talk about business ability—he not only knew all the men in our own large organization, but he knew the men employed by our competitors, could name their salaries, outline the work they were doing and a whole lot of other things. He was working for Berwick-Moreing & Co. of London in those days, from 1897 to 1899, but in 1900 we went to China as engineers for the Chinese government. In 1900 Mr. Hoover organized the Chinese Engineering & Mining Company, Ltd., and took over and operated the imperial coal mines during the Boxer uprising. The name their salaries, outline the work they were doing and a whole lot of other things. He was working for Berwick-Moreing & Co. of London in those days, from 1897 to 1899, but in 1900 we went to China as engineers for the Chinese government. In 1900 Mr. Hoover organized the Chinese Engineering & Mining Company, Ltd., and took over and operated the imperial coal mines during the Boxer uprising. The next year he was called to London and made a partner of Berwick-Moreing & Co. I don't think I ever saw another man with such a memory as he possesses."

U. S. District Judge Bledsoe believes that Mr. Hoover possesses qualities which will be especially needed in the coming solution of reconstruction problems.

JUDGE'S VIEWS.

"What leads you to regard him as desirable Presidential timber?" I inquired, and the judge, in that swift, direct and convincing way which so strongly characterizes his work on the Federal bench, summed up his impression as follows:

"I have known Herbert Hoover for more than twenty-five years. We were at Stanford University at the same time. My knowledge of him, his activities, his accomplishments, his ideals, his purposes and his vision causes me to regard him as the outstanding figure among all considered candidates for the Presidency. He has given evidence of very high qualities in executive and administrative fields. These will be especially needed in the coming solution of reconstruction problems. His vision is in no wise provincial and his attitude on a world concert of peace and disarmament is peculiarly appealing. He believes in the ratification of the League of Nations, as I do, without reservations, if possible, but with such reservations, if necessary, as will not serve to devitalize the covenant. As a loyal-hearted American intensely interested in the proper functioning of our democracy, that it may live and thrive, I am an enthusiastic supporter of Hoover for President."

BY A BANKER.

"For years we have talked of a business man for President of the United States," remarked J. T. Cooper, vice-president of the Security Trust and Savings Bank, where I found him at his desk, "and this year we seem to be closer to the goal than ever before. Small booms for politicians have been instituted but no man's name seems as frequently mentioned as that of Mr. Hoover when prospective candidates are discussed.

"It seems to me," Mr. Cooper added, "that we are seeking a man, who can get results, and when such men as Frank A. Vanderlip and Julius Barnes publicly announce that Hoover is the one great outstanding figure produced during the war, why need we think that our opinion of the man may be erroneous?

"The food business in England ruined several supposedly big men, but Hoover got away with it for us, and if given a free rein, I believe he will work out the industrial problem, which split to pieces the big conference committee called together by President Wilson last October."

These conclusions come from a man who is Southern California treasurer for the Republican State Central Committee.

FROM AN ENGINEER.

To have gone to school with Mr. Hoover, is to have known him intimately, thinks Budd Frankenfield, electrical engineer of this city, who contends that the Food Administrator is the best man this country could elect for its next President.

FARMERS FOR HOOVER.

Of J. B. Valle, president of the Farm Bureau of Los Angeles county, I asked: "Whom do the farmers in Southern California want for President?"

"Every farmer I have talked to

(Continued on Sixteenth Page)

HOOVER DINNER IS LODESTONE.

Flood of Reservations Made for Gathering Tonight at the City Club.

With reservations for more than 250 plates already made, the local campaign to "Make Hoover President" will be started off at a City Club dinner at 6:30 p.m. today, with extraordinary enthusiasm, according to those who express their confidence in Mr. Hoover by giving him unqualified indorsement.

The speakers will be William J. Hunsaker and W. C. Shelton, prominent attorneys; Ralph C. Ely, business man; W. F. Staunton, president of the Los Angeles Institute of Mining Engineers; Mrs. Willoughby Rodman, who was head of the local Belgian relief work during the war, and Miss Sara L. Dole, vice-principal of Manual Arts High School. Mr. Shelton will preside.

The "Make-Hoover-President" Club, which has opened headquarters in the Union Oil Building, with Sam A. Lindauer as secretary, will elect permanent officers before the programme of speaking at the dinner tonight. Plans for the forthcoming Hoover campaign in Southern California will be discussed.

PLANS NEW MARKET.

J. S. Torrance to Erect Big Concrete Building in Spring Street.

J. S. Torrance, the "father" of the industrial town of Torrance, announced yesterday his intention of soon starting construction of a new market building on property at 843 to 853 South Spring street, Los Angeles. This property is owned by D. Botiller, a pioneer resident, and has been leased by Mr. Torrance and associates for fifty years.

The building will be of reinforced concrete, two stories high, 120x165 feet. It will be occupied exclusively as a market. The plans were prepared by Architects W. J. Dodd and William Richards.

ACTOR'S FUNERAL.

Motion Picture Stunt Mishap Fatal to William F. Weyer.

Funeral services for William F. Weyer, aged 41, who died Sunday morning at the Pacific Hospital following an accident in an attempted stunt for a motion-picture company, will be held this afternoon at 2:30 o'clock at the chapel of Garrett & Co.

Mr. Weyer, who is known as William Silver on the screen, suffered injuries when he attempted to jump from a moving train for the Ruth Roland Company, which necessitated the amputation of one of his legs. He died from the shock of the amputation. He leaves a mother in Pasadena.

HICKSON COMES TO HEAL SICK.

Noted Layman Here to Cure by Prayer and Faith.

Will Confer with Ministers, then Meet Sufferers.

His Work Widely Recorded in the East's Newspapers.

James Moore Hickson, Episcopal layman to whom thousands of sick and disabled people have flocked and by whom many have been healed, arrived last night in Pasadena. He will be in Pasadena and Los Angeles for more than a week, his first scheduled meeting being a conference tomorrow afternoon with ministers at St. Paul's Pro-Cathedral. Members of the Christian League of Healing have been invited to this meeting.

He will hold meetings at All-Saints' Church Thursday, Friday, Saturday and Monday forenoons from 10 to 12:30 and at the same hours on the 17th inst. at St. James' Church, Pasadena. Admission to the space near the chancel rail will be by appointment, arrangements for which will be made through Dr. Leslie E. Learned, rector of All-Saints' Church, and Rev. C. Rankin Barnes, rector of St. James' Church.

Mr. Hickson comes here from Phoenix, where he held a series of meetings. He came to this country from England last spring and has visited several large cities as a part of a trip around the world. He is making the trip because he believes the spread of Christian healing will greatly lessen the amount of suffering in the world and to prove that religion is fact, not sentiment.

RECOGNITION WON.

Mr. Hickson has been ministering to the sick for nineteen years with results of cures that have won attention and recognition from clergymen and laymen in England and the United States. Newspapers of eastern cities have extensively chronicled his work. In Detroit, after he had addressed the Episcopal convention, a commission of bishops, clergy and laymen was appointed to investigate and further the work of healing in the churches.

In Boston, New York and Philadelphia so many people sought his help that it was found necessary to arrange admission to the chancel rail by appointment only.

The New York Tribune supplemented an article on his healing work in New York by relating remarkable cases of complete cure in the Highlands of Scotland, where the people have simple faith and are deeply religious.

During the war M. Hickson was traveling along the West coast of Scotland. In the train compartment was a young man who accompanied his father, the latter being very ill and apparently about to die. Mr. Hickson prayed over the sick man and placed his hands upon him. In two minutes the sick man jumped up and exclaimed that he felt warm and that tingling sensations were shooting through him. In half an hour the man said he was well, that his pain had left him and his strength was restored.

NO RELAPSE SEEN.

Another remarkable case described by the Tribune was the cure of a woman whose joints were twisted and swollen with rheumatism. It took two men to move her from one spot to another. She had both dropsy and rheumatism and weighed about 240 pounds. Mr. Hickson prayed over her and put his hands on her and within a few days she was able to move around without any help. The swelling went down and her gnarled joints became smooth. Both these persons are later described as being well and happy, with no indication of relapse.

Hartford, Conn., newspapers describe striking scenes at Mr. Hickson's meetings, stating that persons who had to be helped to the chancel rail were able to walk away with the lines of suffering replaced by peaceful countenances. One Hartford newspaper says that the people who were healed at the first meeting appeared to be uplifted in spirit as well as comfortable in body and that they did not want to talk about their experiences.

Mr. Hickson admits that it is a gift, but argues that it is not peculiar to him. He recognizes similar capacity in other people, but believes that great religious faith is the all-essential quality for the development of the gift. He does not believe that the healings can be explained away by science nor will he admit that organic disease are incurable.

HUNDREDS SEEK THE HEALER.

More than Half a Thousand to be Treated by Hickson at All Saints'.

As a result of the announcement in The Times Sunday of the coming here of James Moore Hickson, the Episcopal layman-healer, applications by hundreds for treatment by Mr. Hickson have been pouring in upon Rev. Leslie E. Learned, rector of All Saints' Church of Pasadena, and Rev. C. Rankin Barnes, rector of St. James, South Pasadena, the two churches at which Mr. Hickson will conduct five healing services. At All Saints' 600 persons can be accommodated at the chancel rail at the four services there. Mr. Learned said yesterday that 400 appointments had been made and a mountain of mail was yet to be opened.

NEW TRIAL ASKED.

E. F. Stockstill, recently convicted by a jury for larceny by trickery in buying an automobile, yesterday through his attorney, Z. M. Marmaduke, filed a motion for a new trial. Argument on the motion will be heard before Judge Willis tomorrow.

FRANK J. HART
SOUTHERN CALIFORNIA MUSIC COMPANY
332-334 SOUTH BROADWAY, LOS ANGELES.

MUSIC
—home's refining influence

In the home where there is no music one instantly senses the lack of an indefinable something that suggests the incomplete—a feeling that is felt not alone by those of the house, but by the visitor as well. Music is the finishing touch—the refining influence. For your home select a

Victrola

Prices—
$25.00
$35.00
$70.00
$110.00
$130.00
$200.00
$250.00
$300.00

Easy Terms Arranged

We Sell by Mail. Write Today.

DON'T CHANGE YOUR LUCK
BUT KEEP ON BUYING AT
LOS ANGELES'
LEADING GROCER

Buy 12 and Get One FREE

"LUCKY THIRTEEN"
SPECIAL CANNED GOODS SALE

GRAPE NUTS..... 15c by the dozen $1.80
Buy 12 and get 1 FREE

	Each	Dozen
PILLSBURY VITOS	.25	2.90
SEELIG'S OAKGLEN		
Macaroni	.30	3.60
Spaghetti	.30	3.60
GOLDEN AGE Macaroni, Vermicelli, Spaghetti, Noodles	25c	95c
M. J. B. COFFEE		
1-lb. can	.54	6.48
3-lb. can	1.55	18.60

Buy 12 and Get 1 FREE

CAMPBELL'S SOUPS (Assorted)	Each	Dozen
	2 for 25c	1.50
VAN CAMP'S BEANS	Each	Dozen
No. 1 can	2 for .25	1.50
No. 2 can	.16	1.90
No. 3 can	.30	3.50
TOMATOES		
Channel Solid Pack	.17	2.00
Signature	2 for .25	1.50

SNOWDRIFT—
Pure Vegetable Shortening

	Each	Dozen
1-lb. can	.35	4.20
4-lb. can	1.35	16.20
8-lb. can	2.68	32.16

—Use the FREE CAN—If not satisfactory, return the dozen and keep the FREE CAN.

SAM SEELIG CO.
"Cash is King"
PRICES SAME AT ALL OUR STORES
30 LOS ANGELES STORES 30

PIGGLY WIGGLY
PAYS YOU A SALARY

PIGGLY WIGGLY pays you a salary in lower prices because you wait on yourself and buy for spot cash. Instead of paying someone to waste your time you pay yourself in lower prices to save your time.

PIGGLY WIGGLY pays you a salary in health because you buy your groceries, vegetables and fruits from a clean store; you see the store and surroundings with your own eyes. When you order by telephone you can't see what is at the other end of the line.

PIGGLY WIGGLY pays you a salary in satisfaction because you make your own selections. No one to persuade or urge you to buy something you don't want, or to offer you something "just as good."

PIGGLY WIGGLY pays you a salary in peace of mind because you see and know that the goods you buy are nationally-known products and the prices are lower than elsewhere. No unknown brands are forced upon you.

PIGGLY WIGGLY pays you a salary in teaching you how to spend wisely, how to buy the best quality, most quantity, at lower prices.

PIGGLY WIGGLY pays the mother, the wife, father, husband, the boy and the girl a salary in teaching them economy and efficiency, and in teaching them to do for themselves the things they should not have others do for them.

IF YOU DON'T COLLECT YOUR SALARY FROM

PIGGLY WIGGLY
IT IS YOUR OWN FAULT

Fancy Pink Salmon, ½-lb. cans	14c	Kern County Pure Sorghum, 5-lb. can	65c
Tureen Brand Minced Clams, ½-lb. cans	10c	Fancy Sliced Pineapple, No. 2½ can	35c
Booth's Sardines, all kinds, per can	18c	Hillsdale Broken Slice Pineapple, per can	30c
Baker's Cocoanut, in tins, each	13c	Extra Fancy Maine Corn, Honey Bee Brand, per can	22c

Full line of Government Wheat Flour in all our stores.

WE DON'T MEET PRICES—WE MAKE THEM

No. 1—219 West Third St., L. A.
No. 2—Grand Central Market, L. A.
No. 3—632 South Spring St., L. A.
No. 4—143 S. Western Ave., L. A.
No. 5—253 Sixth St., San Pedro.
No. 6—954 Main St., Riverside.

PIGGLY WIGGLY
All Over the World

Prevent Falling Hair With Cuticura Shampoos

The first thing to do in restoring dry, thin and falling hair is to get rid of dandruff, itching and irritation of the scalp. Rub Cuticura Ointment into the scalp, especially spots of dandruff and itching. Next morning shampoo with Cuticura Soap and hot water. Rinse with tepid water.

Cuticura Talcum is an antiseptic, deodorizing, soothing dusting powder of delicate, lasting fragrance. 25c everywhere.

GOOD USED CARS — The classified columns of THE TIMES contain HUNDREDS of MORE offers to select from than any other Los Angeles newspaper.

D.A.R. GREETING AT VIOLET TEA.

Social Session Preliminary to Big Convention.

Expect Forty-eight Chapters to be Represented.

Programme is Completed for State Meeting Here.

While the D.A.R. State conference does not open officially until tomorrow, when Mrs. C. C. Cottle of Los Angeles, State Regent, will call the session to order at 10 o'clock in the Ebell Club House, South Figueroa street, the violet tea this afternoon in the ballroom of Hotel Alexandria is the first opportunity for greetings among daughters of the State. Nearly every one of the forty-eight chapters will be represented at this social function.

The programme is in charge of Mrs. M. M. Maybury, chairman of State reciprocity luncheons in Southern California. Those who take part are: Miss Ann Thompson, pianiste; Mrs. Gail Mills Dimmitt, soprano; Mrs. Mary Gunther, whistler; Mrs. Edna Pierce, vocalist; Miss Helen E. Littlejohn, vocalist, and Ross Welcome, violinist. These artists will entertain the Daughters and their guests informally during the afternoon.

About 200 have responded to the invitations for the tea, which is in honor of the visiting State officers. Among the latter who have sent acceptances are Mrs. C. C. Cottle, State Regent; Mrs. Wilbur E. Labry, Corresponding Secretary; Mrs. James Morgan, Secretary; Mrs. E. B. Thompson, Treasurer; Mrs. Llewellyn A. Banks, Mrs. James W. Johnson, Miss Alice Church, Mrs. Thomas B. Stowell, Mrs. Kate B. Rogers, all from Los Angeles and Hollywood.

Other guests are Mrs. Oswald H. Harshbarger, Vice-Regent, from Oakland; Mrs. W. A. D'Eglibert, Auditor, from Oakland; Mrs. A. J. Crookshank, Auditor for the south from Santa Ana; Mrs. Frank Mace MacFarland, Historian, from Stanford University; Mrs. Jerome B. Frisbee, from Lindsay; Mrs. Winfield B. Metcalf, Santa Barbara, and Mrs. Edmund D. Barry, Pasadena.

The programme for the State conference follows:

THURSDAY, 10 A.M.

Conference called to order by the State regent, salute to the flag; "America;" invocation, Mrs. Jerome B. Frisbee; address of welcome, Mrs. Harriet Simpson Wright; response, Mrs. Oswald H. Harshbarger.

Greetings by Gov. Stephens; Willis M. Dixon, president Sons of the Revolution; Mrs. William H. Irvine, president Founders and Patriots' Society; Mrs. J. ——— Smith, past vice-president general; Mrs. Theodore Gray, children of the American Revolution of California; past State regents.

Report of the chairmen of the credential committee; roll call; report of programme committee; music, Manual Arts High School Girls' Glee Club; address, "Lincoln," Rev. R. Stanton Hodgin.

Reports of State regent, State vice-regent, recording secretary, corresponding secretary, chaplain and chapter regents.

THURSDAY, 2 P.M.

Piano solo, Rhapsodie No. 12, Liszt, Mrs. Mabel Stevens Hall; reports of chairman of conservation; chairman of international relations, chairman of revolutionary relics, chairman to prevent desecration of the flag.

Group of songs, Mrs. Gail Mills Dimmitt.

Reports of chairman of Real Daughters, chairman of historical and literary reciprocity, chairman of reciprocity, causing reunions.

Music, Albion School; address, Mrs. Maynard Force Thayer; report of chairman of Patriotic Education; address, Reginald R. Bilsbi.

FRIDAY, 10 A.M.

Minutes of the first day's conference; greeting, Mrs. Josiah Evans Cowell, president General Federation of Women's Clubs; "The Star Spangled Banner;" report of State historian; recall of the service flag; address, "Thrift," Mrs. Sidney Thomas Exler; group of songs, Miss Mollie Adelia Brown; revision of the State constitution and by-laws.

FRIDAY, 2 P.M.

Report of chairman of old trails and historic spots; monologue from "The Rose of the Rancho," Violet D'Eglibert Stabb.

Reports of treasury, auditors and chairman of N.S.D.A.R. Bond and Village of Tilloy.

Group of songs, Miss Annie Rowell; election of State officers; report of chairman of D.A.R. Magazine; resolutions; unfinished business; new business; minutes; America's Creed, Mrs. Henry J. Martin; The Battle Hymn of the Republic.

SAVES MANY INDIAN WOMEN FROM BLINDNESS

JOHN McGROARTY FITS THEM WITH GLASSES; ASKS HELP OF STATE AND NATION.

Through the efforts of John S. McGroarty, hundreds of Indian women on the California reservations will be saved from blindness. Already he has taken a large number of them to eye specialists in Los Angeles and has had their eyes fitted with glasses, and through his appeals to the State and the national government, action to prevent the total blindness of hundreds of others has been started, it became known yesterday.

Mr. McGroarty learned while traversing the reservation in search of talent for the "Mission Play," of which he is the author, of the condition of these squaws. He found that the eye-strain from weaving baskets caused the blindness, and he at once interested himself in the Indians' behalf.

Though there are many hundreds of these blind Indians on the reservations, notably those of the La Jolla and Cahuilla reservations, there are yet many whose eyesight may be saved by prompt action, and this action is being taken by Mr. McGroarty.

Among the Indian women Mr. McGroarty has brought to the old mission at San Gabriel is Martina Sibimoat, the famous basket weaver of Cahuilla. She with a number of her fellow workers are now wearing spectacles furnished by Mr. McGroarty and they are now busy at the old mission weaving their beloved baskets as of yore.

BLAMED THE WHEEL.

Jury, However, Convicts Man of Driving while Drunk.

Though Ernest Young produced witnesses who said that the condition of the steering wheel of his automobile caused it to make an erratic course at Ninth street and Maple avenue, he was convicted yesterday by a jury in Judge Craig's court on a charge of driving an automobile while intoxicated. He will appear today for sentence.

Widows.

Safeguard your money and save income tax. Annuities are safest and oldest form of investment in the world. $1000 invested at age 60 guarantees $85.20 per year; at age 65, $100.80 per year; at age 70, $121.51 per year. For returns at your own age, write or phone I. J. Mone, manager, Aetna Life Insurance Company, fourth floor Merchants National Bank Building. Main 308.

Acme STORES

—stop and consider

—what has served *most to* build up the great volume of business which the Acmes enjoy?

—*keeping faith with its customers!*

—so when you see butter wrapped in an Acme label—the Acme reputation staked on its goodness, you may be very sure that a *better* butter can't be had.

—or, having paid 44c for a pound package of *Acme Highland Coffee*, you have traded your money for coffee that's *exceptional* in coffee quality.

Acme Butter
Acme Highland Coffee

—get them *both*—at your Acme, *today*

—be glad you have an Acme near you.

Get a tube today
PYO-REM Dental Cream 25c

McBURNEY'S KIDNEY and Bladder Medicine

For Bright's Disease, brick dust deposit, bed-wetting, travel, dropsy, diabetes and rheumatism. Send 10 cents in 2c stamps to W. F. McBurney, 1007 S. Vermont Ave., Los Angeles, Cal., for 5 days' treatment. Prepaid, $1.05, regular size, all druggists. Liver Regulator, $1.25.

What would you give for his appetite?

Remember how things tasted when you were his age?

Like to have a touch of that same old just-can't-wait-until-meal-time feeling again, wouldn't you!

Well, try a steaming hot dish of DEL MONTE Beans and see if they don't bring back the hunger zest of youth.

The flavor is there—hand-picked California beans, cooked tender with lean pork and flavored with DEL MONTE Tomato Sauce—as hearty and satisfying a food as you can want.

They're rich as steak or eggs in nutriment, yet cost much less.

CALIFORNIA PACKING CORPORATION
San Francisco, California

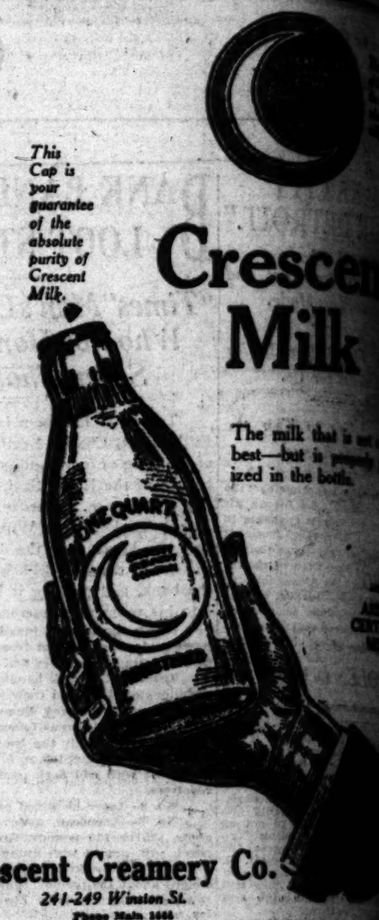

This Cap is your guarantee of the absolute purity of Crescent Milk.

Crescent Milk

The milk that is ... best—but is ... ized in the bottle.

Crescent Creamery Co.
241-249 Winston St.
Phone Main 1466
10084

Safe Milk for INFANTS and ...

Pasteurized, Invalids and Growing Children
The Original Food-Drink for All Ages

Rich milk, malted grain extract
No Cooking — ...

J. W. REED J. R. RILEY
Angelus Art Company, Inc.
Pictures from All Parts of the World. See Us First.
Phone 15810. 801 S. Hill St.

Del Monte BRAND QUALITY
BEANS
WITH PORK AND TOMATO SAUCE

The DEL MONTE label on canned foods is your guarantee of supreme quality.

Cherries, ... Spinach, Tomatoes, Catsup, Tomato Sauce, Ripe Olives, Orange Marmalade, Jellies, Jams, Preserves, Raisins, Prunes and many other varieties.

T YOUR WAY
K TO HEALTH
W SYSTEM

Health Food Brings Immediate Relief to Constipation and Stomach Sufferers

A Meal a Most Wonderful Combination Working According to Nature

Does Costs Nothing Unless It Proves Satisfactory in Every Particular

Cereal Meal, the Ideal Food, and Throw Away Pill Box Forever

For centuries have searched the remedy of overeating ... realized that forcing nature ... was injurious. There is ... to detrimental reaction from ... to natural means ... discovered in Cereal Meal.

... the place of any cereal or ... you are accustomed to ... will be found fully as palatable, ... to serve each day ... regularity necessary for good ... easy, complete movements.

... proper relief of constipation, ... majority of cases indigestion, ... dry skin and lips, bloating, ... hemorrhoids and the many ... symptoms and conditions usually ... constipation, will quickly ...

... not be able to appreciate real ... constipation until you have ... Meal—its action is so differ- ... forced naturework by Brita- ... Meal in its action to the co- ... Clothes and heals—works with ... nature. It provides certain ... you lacking in the food you are ... nature does the rest. It con- ... pills or drugs—is simply a whole- ... food. No, such thing as ... it is eaten just as oatmeal or ... cereal is eaten.

Meal does not "wear out" and one ... seems tired of eating it. It is ... that one looks forward to it from ... meal.

IT IS FREE

If it proves satisfactory in ... test. If it fails to give ... of the relief you have a right ... it. If it disappoints you ... the remedy or food, upon re- ... of your first order ... refunded without argument. ... it must please you ... it costs you noth- ... Prices vary according to quan- ... Write to address be- ... for full information.

Do not carry Cereal Meal ... but very few druggists have ... within directly to the manu- ...

For nutritional information and ... on constipation, write today ... Health Food Corp., 1498-D ... Grover, Colo.

ACCEPT OUR VITATION TO VISIT BELLEVIEW HEIGHTS
OVERLOOKING PASADENA
enjoy living among the ... of nature. This invita- ... extended without obliga- ... your part.
... of T. P. Moran, ... Colorado 5156. Or Your Own Broker.

RHEUMATIC PAINS QUICKLY SOOTHED
... per cent relief to all ... Sciatica, ... and Lumbago. ... for stubborn pain. ... BOOKLET & ... Pasadena, Cal.
ADES PILLS

Crescent Milk

The milk that is not only best—but is properly pasteurized in the bottle.

ALSO ARDEN CERTIFIED MILK

...eamery Co.

...ac for INFANTS and INVALIDS

Malted Milk

...Children | Rich milk, malted grain extract | ...for All Ages | No Cooking — Nourishing — ...

...pany, take along JEVNE'S CHOCOLATE

el Monte BRAND QUALITY BEANS ...ITH PORK AND ...OMATO SAUCE

...Tomatoes, Catsup, ...Sauce, Ripe Olives, ...Marmalade, Jellies, ...Preserves, Raisins, ...and many ...other varieties.

...E. MONTE label on ...ed foods is your ...of supreme quality.

...T YOUR WAY ...TO HEALTH ...T SYSTEM

...Food Brings Immediate Relief to Constipation ...Stomach Sufferers

...a Most Wonderful Intestinal Working ...ding to Nature

...Costs Nothing Unless It Proves Satisfactory ...Every Particular

...Meal, the Ideal Food, and Throw Away ...Pill Box Forever

...ACCEPT OUR INVITATION TO VISIT BELLEVIEW HEIGHTS OVERLOOKING PASADENA

...enjoy living among the trees of nature. This invitation is extended without obligation on your part.

...Office of T. P. Morris, Ft. Columbia 5156, or Your Own Broker.

...PAINS ...PILLS

The Flour of the Family—Ask Your Grocer.

NICHOLLS LOOMIS CO LOS ANGELES, CAL.

Points of interest series—Southern California —No. 5.—

LOS ANGELES has taken a deep interest in Play Ground work with the result that there are many delightful children's recreation spots located in different parts of the city—all kinds of innocent amusements being provided.

The "Self-Service" Idea in Dining

Our "Self Service" plan appeals to parents with children, as it affords an opportunity to select the food best suited to the different ages.

Children require and often crave certain articles of food that are not always desired by "grown-ups."

The a-la-carte meal, personally selected to meet the taste of the individual, is far more satisfactory than the old-fashioned table d'hote.

All members of the family enjoy eating in our dining-rooms — WHERE QUALITY NEVER VARIES.

Boos Bros

329 S. Broadway 438 South Hill St.
(Service Daily—6:30 a.m. to 8 p.m.)
648 S. Broadway 319 West Fifth St.
(Service Daily—6:30 a.m. to Midnight)

DEPILIS
THE SECRET OF BEAUTY
For Superfluous Hair
A Cosmetic of Importance
Wear the sheerest of chiffons and the sleeveless frocks of fashion with grace and comfort. Depilis removes instantly the unsightly odious hair of the underarm, neck and face. No smarting, no roughness, no chafing, just a delightful after feeling that is astonishing. The hair roots grow amazingly less after each application of Depilis. For sale by druggists everywhere.

Cuticura Soap AND OINTMENT Clear the Skin

FURNITURE
that you wish to trade for NEW?
See our Exchange Department.
FOLEY'S
648 So. Main St. Phone 13815

VERNON Is Still Open DANCING

The jewelry store visitors to California always enjoy
BROCK AND COMPANY
"The House of Perfect Diamonds"
437-439-441 Broadway

SOCIETY.

BY VIRGINIA WOODS.

For Distinguished Visitor.

Countess Jeanne de Salvate of Paris, France, a fascinating woman, a philanthropist, and a member of one of the famous old French families arrived here yesterday to visit Mrs. Mary Banning Norris. Mrs. Gustavus Kirby of New York, a cousin of Mrs. Thompson Buchanan and of Mrs. Charles H. Jeffras, is arriving today and will share honors with Countess de Salvate at a large reception that Mrs. Norris will give shortly in the handsome Banning ballroom at Hoover street, and which promises to be one of the most brilliant of local events.

Countess de Salvate was in Germany when the world war broke out and, with two Frenchmen, one an army officer, she fled into Brussels, securing passports for them as Americans. In Brussels she remained three weeks, starting a hospital there when her old friend, Mr. Max, the burgomaster, forced her to leave for London, which happened to be the day before the Germans entered the Belgian capital. For two years in London she worked in the hospitals, afterwards in Paris she worked with the blind soldiers and prisoners, translating their letters and writing for the blind. For the first six months in London she worked with Belgian refugees, finding homes for them. She is a great sports woman and her hobby is training animals. She brought up a lion cub, Cleopatra, teaching it tricks and taking it with her everywhere until it was fifteen months old, when she gave it to the London Zoo.

This is her first visit to the United States, although she has been in South America. She visited in New York and Canada; she "wanted to see the country that gave so many brave soldiers," she said, and then to visit Mrs. Norris, whom she met first in Europe fifteen years ago, and who has been so close a friend in her family since.

During her stay here and that of Mrs. Kirby, Mrs. Hancock Banning will entertain for them. Mrs. Walter Jarvis Barlow will entertain them at luncheon and there are to be numerous other affairs.

Frederick Warde.

Mr. Frederick Warde was last evening guest of honor at an elaborate dinner that members of the Celtic Club gave. During the evening he talked on the Celt in drama and dramatic literature.

For Miss Hayward.

Miss Julia Hayward, who is to marry Mr. Charles Thomas in April, was honor guest at a reception at the Ebell Club House yesterday, at which Mrs. Thomas Jefferson Douglass and Mrs. Joseph Kingman Ellison were hosts. It was a large affair and one of the smartest of the week. Three hundred guests were there.

Spring blossoms in yellow, massed with ferns and palms, were used throughout the rooms.

Assisting the hostesses were Mrs. Matthew S. Robertson, Mrs. C. Q. Stanton, Mrs. Mervin J. Monnette, Mrs. William I. Hollingsworth, Mrs. Ell Fay, Mrs. Edwin Stanton, Mrs. Grantland Seaton Long, Mrs. J. B. Alexander, Mrs. George Nathaniel Whiting, Mrs. E. A. Talbot and Miss Olga Simpson. Leonard Miglionco played harp numbers during the calling hours.

By Mrs. Finlayson.

Mrs. Frank G. Finlayson of 500 South Gramercy place was hostess yesterday afternoon at a bridge party, followed by a tea in honor of her sister, Mrs. J. M. Tenbosch of Liverpool, Eng. The dining table was centered with a basket of sweet peas, and in the living-room and den yellow acacia were used. Mrs. Finlayson was assisted by Mrs. William K. Thompson, Mrs. Ida Wheat and Mrs. Charles Forve.

House Guests.

Dr. and Mrs. Harvey G. Mudd of St. Louis are in the city for a visit of three weeks with Col. and Mrs. Seeley W. Mudd. Dr. Mudd, who is a brother of Col. Mudd, is an eminent surgeon. They are to be entertained extensively.

For Mrs. Chichester.

Mrs. William J. Chichester, who returned last evening from San Francisco, is to be honor guest at a luncheon on Friday, at which Mrs. Colcock Jones is entertaining at the California Club.

The big table is to be adorned with baskets filled with peach blooms, almond blossoms and other spring flowers.

Plates are to be arranged for Mrs. Chichester, Mrs. William A. Brackenridge, Mrs. Walter Brunswig, Mrs. C. C. Carpenter, Mrs. Albert Sherman Hoyt, Mrs. West Hughes, Mrs. L. L. Krebs, Mrs. Seeley W. Mudd, Mrs. Robert McConnell, Mrs. Harvey Mudd, Mrs. W. J. O'Donnell, Mrs. Kenneth Preuss, Mrs. E. D. Roberts, Mrs. Willoughby Rodman, Mrs. Seymour Thomas, Mrs. G. Wiley Wells, Mrs. Marshall Wellborn, Mrs. Henry I. Middleton, Mrs. R. S. Carscallen and Miss Belle Miles.

Musical Tea.

Mrs. Joseph J. Carter was a lovely hostess yesterday, entertaining 150 guests at a musical tea in the Japanese tea house at the Beverly Hills Hotel. The affair was planned as a courtesy to two visitors, Mrs. Joseph Balas and Miss Clarice Balas of Cleveland, O.

Mrs. Carter, who is a beautiful woman, greeted her guests in a seal brown velvet and taffeta with chic hat to match and wore a corsage of lavender orchids. She was assisted by Mme. Cornelia Rider Possart, Mme. Lili Petchinkoff, Mrs. Leopold Godowsky, Miss Venita Godowsky, Mrs. Margie Manning Lindsay, Mrs. Kenneth M. Bissels, Mrs. Carlton R. Bainbridge and Mrs. James W. Heustis.

Dinner Party.

Mr. and Mrs. C. J. Cawley, Mr. and Mrs. David Patton and Mr. and Mrs. W. W. Fletcher were hosts at an elaborate dinner party for sixty-four guests at the Hotel Virginia, Long Beach. Mr. and Mrs. Cawley and Mr. and Mrs. Patton were hosts a few evenings previous at a theater and supper party, entertaining a dozen guests.

Told at Fraternity Dinner.

Announcement of the engagement of Mr. Samuel A. Smoot and Miss Alberta Wiedeman was made at a dinner party for members of the Phi Eta Kappa fraternity by Mr. John R. Kelley, the toastmaster. Miss Weideman is a student of the University of California. The fraternity will celebrate the engagement with an entertainment and hard-times dance in Loretto Hall tomorrow evening.

Countess Jeanne de Salvate,
Who is here from Paris as the guest of Mrs. Mary Banning Norris.

OPEN SATURDAY NIGHT UNTIL 11 O'CLOCK.

Midweek Specials
SAVE MONEY BY RIGHT BUYING

—The right way to buy is to buy the best—always cheapest in the end—and the quest for the best always leads to the Palace.

Wednesday and Thursday

Legs of Young Lamb, per lb.	33c
Shoulders of Lamb, per lb.	22c
Roast Pig Pork, per lb.	27c
Puritan Hams, ½ or whole, per lb.	38c
Puritan Bacon, ½ or whole, per lb.	53c
Eastern Sugar Cured Bacon, ½ or whole, per lb.	40c
Smoked "Picnics," per lb.	26c
Boneless Smoked "Picnics," per lb.	32c

A Tasty Bite for Breakfast—
PALACE BRAND PURE PORK SAUSAGE
—they have the good old-fashioned farm sausage flavor, and are made in the good old way. Fresh daily. Packed in sanitary cartons.

PALACE MARKETS
611 S. Main—114 W. Sixth
Central Bldg., Opp. Pac. Elec. Station

CHICHESTER S PILLS
THE DIAMOND BRAND
SOLD BY DRUGGISTS EVERYWHERE

MOTHER'S FRIEND
Expectant Mothers
ASSISTS NATURE
At All Druggists
BRADFIELD REGULATOR CO. Dept. S.D. ATLANTA, GA.

BEN-HUR PRODUCTS

CULTIVATE the habit of saying "Ben Hur" when you ask your grocer for

—Coffee
—Tea
—Spices
—Extracts
—Mustard
—Table Sauce

Saying "Ben-Hur" is the same as saying Best—except that back of "Ben-Hur" quality stands the reputation of

Joannes Bros. Co.
of Los Angeles

PUBLISHERS:
THE TIMES-MIRROR COMPANY.
OFFICERS:
HARRY CHANDLER, Pres. and Gen. Mgr.
MARIAN OTIS-CHANDLER, Vice-Pres. and Secy.
F. X. PFAFFINGER, Treasurer.
HARRY E. ANDREWS, Assistant General Manager and Managing Editor.
Harry Chandler, Marian Otis-Chandler, F. X. Pfaffinger, Mabel Otis-Booth, Harry E. Andrews, Directors.

Los Angeles Times
EVERY MORNING IN THE YEAR.
DAILY FOUNDED DEC. 4, 1881—39TH YEAR.
Sworn average circulation for every day of December, 1919 ..... 50,852 copies
Sworn, Sunday only, average circulation for December, 1919 ..... 122,709 copies
OFFICES:
New Times Building, First and Broadway.
Branch Office No. 1, 619 South Spring Street.
Washington Bureau, 816 Riggs Building.
Chicago Office, 511 West Monroe Street.
New York Office, 225 Fifth Avenue.
San Francisco Office, 742 Market Street.
Seattle Office, L. C. Smith Building.
LOS ANGELES (Loce Ahng-hayl-ais)
MEMBER OF THE ASSOCIATED PRESS.
The Associated Press is exclusively entitled to the use for publication of all news credited to it or not otherwise credited in this paper and also the local news published herein.

GLAD RAIMENT.

Platinum can be woven into a beautiful fabric that can be sold for about $1800 a yard. Now we will know what to expect when the fall fashions come in.

PITY 'TIS.

The ruling of the prohibition commissioner that brandied cherries are a food and not a drink is important to a number of people who feel that they have a kick coming. They may be able to find the kick.

LODGE BROTHERS.

Senator Lodge and Sir Oliver Lodge might do a brother stunt with the Ouija board. It is a sure thing that if the Senator could get the advice of some of the old-timers in the spirit world he would be more receptive of the plan of the League of Nations.

A BIT OF DICTATION.

Carranza intimates that he will pay no attention to the results of the Presidential elections in Mexico next July. It is evident that he has in mind the idea of becoming dictator. He ought to try dictating to a redheaded stenographer for a while to see if he can qualify.

ON THE HIP.

A Chicago banker who mixed a couple of highballs in a restaurant from a flask he carried in his hip pocket now finds himself before a United States court. His trousers are represented as being a vehicle under the terms of the prohibition law. That's right. A man cannot transport booze in a runabout.

THE PAJAMA BUNCH.

After the war about 100,000 suits of Red Cross pajamas were sent into Rumania in connection with hospital and relief work there. Now it appears that many of the men and women who obtained the suits are wearing them for full dress—that is, they are the best toggery they have and are worn on the streets, zebra stripes and all. It is no unusual thing to see a group of two or three on the highway, all arrayed in American pajamas.

HYMNS OF HATE.

Those politicians who are striving to swell the volume of hatred of the Japanese by a chapter describing the Japs as plotting to get control of the country through marriage to our daughters ought really to be suppressed. Practically every person understands the impossibility of such a condition and its use as argument is only for the purpose of feeding a few incendiary minds with fuel for consuming hatred. It is as unjust in conception as it is ignominious in argument.

BE SKINNY AND LIVE.

The convention of life insurance actuaries of the world, held at Edinburgh, demonstrated to its own satisfaction at least that thin and lightweight persons have a considerable larger life as a rule than the portly kind. The facts were gleaned from the statistics of some 20,000 normally healthy lives taken from the period between 1881 and 1915. It was agreed that some benefit had been derived from the war in that the Hooverizing and food-rationing had reduced the waistline as well as the waste line of the world and extended the prospects of longevity of millions of citizens. Moderate eating, temperance in food as much or more than in drink, tended to length of years. The opinions of the actuaries if carried to excess might imply that a man who starved to death would live forever.

SKIN GAMES.

Pelts of the sea otter sold for $800 apiece at the fur auction in St. Louis. Now is the time for some of our genial financiers to incorporate the North Pacific Ocean as an otter nursery. In the waters roundabout the Aleutian Islands there is room for 28,698,827 sea otters—according to the measuring stick of one of our greatest astronomers. Under a deft manipulation of the market these animals might be advanced to $1000 each. Even twenty million of them at a thousand dollars apiece would mean a fortune that would make the Rockefeller bundle look like a bunch of toothpicks. There should be no trouble at all in placing the stock in this enterprise. Nice blue and gold certificates would bring $100 each without any difficulty. Talk about taking gold from sea water! An otter pelt is a better proposition any old time.

THE SPANISH PRESS.

The city of Madrid was without newspapers for several weeks and went through a Cabinet crisis and other exciting passages without missing them very much. The printers had demanded an increase of wages from $1.40 to $1.60 a day and reporters asked a minimum wage of $60 a month. There was a strike and the newspapers did not issue for nearly a month. But the Spanish people are not strong for the daily press and a paper with a circulation of 50,000 copies is a wonder. There is but one newspaper in Spain with a circulation of 100,000 copies and that is because of its pictures. Two of the papers involved in the strike decided to quit altogether, but two new ones have been started, so that the situation is much the same as of yore. There is no waiting line for the first editions in old Madrid

MARKS, FRANCS, DOLLARS.

Seldom has the difference between what we are wont to call money and real wealth been more strikingly illustrated than in the present depreciation of the currency of the different European states. It was not unexpected that the German mark should depreciate; it is the currency of the loser; but while Great Britain and France have won the greatest victories in their national careers, their currency has undergone a greater depreciation than ever before.

Financial experts say that one of the causes of the present high cost of living is the inflation of United States currency. A dollar will purchase at the present time only about one-half the amount of physical wealth, whether in labor or material, that it would buy five years ago. Future economists will probably refer to the present period of inflated prices as the days of the 50-cent dollar. That depreciation of our own currency marks the difference between "money" and "wealth."

There are those yet living who will remember the dash that the Greenback party cut in American politics shortly after the war. The party received its name because its leaders demanded that the United States government should double the circulating medium of the country by printing a few million dollars of paper currency, without making any provision for its redemption.

"Why should the people be poor when the credit of the government is limitless?" was a popular Populistic cry a few years later. The Populists wanted to abandon the gold basis for our circulating medium. They clamored for the printing of a thousand millions of fiat currency. This money was to run from the printing presses as fast as there was demand for it. Admitting that it was irredeemable, the Populists held that it would pass for a circulating medium at par—BECAUSE IT BORE THE GOVERNMENT STAMP.

The English pound sterling bears the stamp of the British government, and is backed by a gold reserve of about 15 per cent. of the amount of currency in circulation; yet it has depreciated 35 per cent. The French franc bears the stamp of the French government and is backed by a 10 per cent. gold reserve; yet the depreciation of the franc has been as great as 60 per cent. Our Liberty Loan bonds bear the stamp of the Federal government, and interest as well; yet some of the issues are selling as low as 90 cents on the dollar.

A great many people now ask concerning the whereabouts of the gold coin that was in circulation on the Coast a few years ago. Some of the radicals go to the extent of saying that it has all been corralled and shipped out of the country. The fact is that the gold coin is held by the Federal reserve banks as security against the Federal reserve notes that now form the greater part of the circulating medium of the country. Those notes are backed by gold deposits for about 40 per cent. of the amount in circulation. They are the best secured of any currency now issued by what are known as the great nations of the world.

What would have happened forty years ago if the Federal government had issued fiat money? The American dollar would have fallen in the money markets of the world almost as low as the present selling price of the mark. Currency that is irredeemable is worthless. In the present disorganized condition of the world's finances fiat money would be worth little more than its value as waste paper. Paper currency is, in the last analysis, simply bank credits. Any inflation of the currency is an extension of those credits; and if they should be extended beyond the safety point, the term "wildcat" money would apply to the Federal currency, just as it was once applied to the currency issued by State banks.

Those now living, who passed through the Populist craze, can realize what would have happened if the administration had fallen under the control of a party that would have used the government printing presses to turn out currency that would have been worthless, because, like other worthless characters, it was beyond redemption.

There are a few persons so credulous in regard to financial matters that they imagine Bryan's plea for the free coinage of silver has been justified by the present rise in white metal. At the time Bryan campaigned for the free coinage of silver at the ratio of sixteen to one the amount of silver in a dollar was worth only about 48 cents. The silver dollar and the silver certificates would have represented in the markets of the world 50-cent dollars. In place of the great era of prosperity that followed the first McKinley campaign, because of the restoration of confidence in American credit, there would have been a financial crash that would have carried us God knows where.

The Greenback party, the Free Silver party, the Populist party and the Socialist party have all represented attacks on the public credit. While their leaders were generally demagogues, the most of their followers were sincere in the belief that the government stamp on a piece of paper would produce a currency that would circulate at its par value.

Hon. Leslie M. Shaw, former Secretary of the Treasury, has written a book on "Vanishing Landmarks" in which he expresses the opinion that, if candidates had been nominated at direct primaries at the time when the greenback and free silver movements were at their apogee, a President and Congress would have been elected, pledged to the limitless issue of irredeemable currency. He writes that the people were saved by a few courageous and far-seeing men from their own folly.

The cry for fiat money has not been sounded since foreign exchanges have taken such a fall. But conditions in the country change rapidly. Other days and other times will come when the cry will again be raised for a limitless use of the credit of the government. It will be well for those who are passing through the present crisis to keep well in mind how the depreciation of the currency of certain nations in the markets of the world interfered with their industry, and, above all, that the government stamp cannot of itself create wealth.

NEBRASKA IDEAS.

Although Senator Hitchcock has said he would make no war on Bryan, a lot of Nebraska Democrats have served notice that they would boost the name of Hitchcock in the Presidential primaries in their State. They declare that if this be treason Bryan may make the most of it. Sometimes a State can be overburdened with favorite sons.

MOVING TOWARD RATIFICATION.

Viscount Grey and Mr. Taft, a great Englishman and a great American, neither of whom holds a government position, seem to have helped bring about a rapprochement which will make possible an early ratification of the peace treaty. There will be reservations attached to the resolution of ratification; but they are to be largely interpretative in their nature, and the governments of Great Britain and France have agreed informally in advance to their acceptance.

Senator Underwood, probably the ablest Democrat in the upper house, expressed the opinion after reading the commentaries of Viscount Grey and Mr. Taft that the treaty would be ratified and out of the way by the end of the present month. Republican leaders in the Senate think that sufficient progress has been made towards a compromise to justify taking up the treaty again in open sessions. Senator Lodge is reported to have withdrawn his opposition to considering the treaty without resubmission by the President. He was a member of the bipartisan committee that prepared a modified draft of what were termed the "Lodge reservations" and appears to be reconciled to the changes outlined.

There is a clear majority in the Senate in favor of the bipartisan amendments; and the prospects are held to be excellent for increasing this majority until it shall be "two-thirds of those present" when a final vote is taken. The "bitter-enders" are expected to continue their bushwhacking attacks; but their only hope of defeating the treaty lies in stirring political and partisan enmities among the mild reservationists, to opening up old sores. But the sentiment of the country has become so pronounced in favor of early ratification that the forces of the opposition are dwindling.

Ratifying a treaty with reservations is one of the earliest prerogatives exercised by the Senate under the Constitution; and it should not surprise either the British or the French governments. As early as 1795 the Senate attached a reservation, which was in effect an amendment, to a treaty which President Washington had negotiated with Great Britain. In his seventh annual message to the House of Representatives, delivered on December 8, 1795, President Washington reported that:

> Though not before officially disclosed to the House of Representatives, you, gentlemen, are all advised that a treaty of amity, commerce and navigation has been negotiated with Great Britain, and that the Senate has advised and consented to its ratification upon a condition which accepts a part of one article. Agreeably thereto, and to the best judgment I was able to form of the public interest after full and mature deliberation, I have added my sanction.

Neither is it unprecedented that the peace treaty should pass to ratification through a tortuous course. Senator Lodge wrote twenty years ago in his able and interesting "Story of the Revolution" that there are hidden forces which carry legislative bodies, sometimes unwillingly and unwittingly towards some end that is seen years afterward to be essential to human progress. Commenting on the zigzag course of the Continental Congress, which assembled to protest against abuses of government and formed a government itself before adjournment, the Senator wrote:

> Great causes are not carried out, nor do great forces move upon the straight lines marked out by the critic or the student, but along the devious and winding paths which human nature always traces for itself when it is brought face to face with difficulties and trials which it would fain avoid and must meet.

Through the action of those hidden forces, which Senator Lodge himself had noted and recorded, the peace treaty is being carried forward to final ratification; and Senator Lodge is finally brought face to face with those difficulties which human nature "fain would avoid and must meet." Writing in the abstract, the Massachusetts Senator outlined twenty years in advance the Senate's course of action on the treaty. To those who have been watching and waiting for peace to dawn, the Senate has seemed eternally slow; but, measured by the calendar of history, it has moved at the average rate of speed of deliberative bodies when confronted by grave problems.

While there may still be days of weary waiting—for the "bitter-enders" will not abandon their filibuster until some form of cloture is applied—yet the obstacles in the way of early ratification are disappearing; and The Times trusts that Senator Underwood spoke with the voice of prohpecy when he said that the treaty would be "ratified and out of the way by the end of the present month."

COUNTY TRAFFIC PROBLEM.

Just at the time when it has come to be a habit to throw bouquets at ourselves because of our splendid county road system, we are disturbed by the thought that we have in reality lain down on the job, and that county boulevards are already inadequate for the Aladdin-like growth of traffic.

Anyone familiar with the stream on our main travel-arteries would get the idea nowadays that the county is backward in a road-building programme. The boulevards are uncomfortably crowded, so much so that the pleasure of driving has given way to a painful strain during most of the hours of the day. The traffic is a procession, a constant, all-but-touching stream of automobiles for distances of forty to fifty miles out of Los Angeles in all directions where boulevards have been built. But this procession is not so much a thing to be proud of and to brag about, as it is an advertisement that the boulevards have become inadequate.

There is a shrewd prediction that State and county road bonds will be in demand next year. The State is having difficulty in disposing of road bonds at present, but this condition is considered temporary. This is the year when a bond issue should be anticipated—that is, if we are going to in any measure keep up with the almost disconcerting demands for room on the highways of the Southland

The county has several hundred miles of macadam that is deteriorating faster than would be a fact if traffic had been correctly guessed at the time these roads were built. There can be no criticism now of the quality nor milage of the roads built in those earlier times. But we must quit watching the traffic go by, the while we smile in a self-satisfied way, and we must get busy to take care of that fifteen and twenty-per-cent.-a-year increase in the use of the boulevards that is going to come perilously close to costly congestion very shortly.

This county should be striated with concrete roads. Every mile is worth a million a year or more in new business and new wealth. There is no economic argument against it. We are suffering from an obsession that we are all through building roads, or that we don't need any for a while, when the truth is the traffic is right on top of the building programme that should be in progress, and we can't get busy any too soon to prevent loss of growth in the county, loss of new wealth and a loss of that prestige that we have been clinging to concerning our excellent road systems.

NEW BRANCH OF TREASURY.

Jouett Shouse's duties in the Treasury Department at Washington are to assemble good editorials from eastern papers, have them neatly copied, and mail them to western newspapers. Of course, no political objects are aimed at.—[Fort Scott Tribune.

ONE RESULT.

"What was the result of your advertising a lost dog?"

"Tramps have been infesting my place ever since."—[Louisville Courier-Journal

A WILL AND A WAY.

"Your wife evidently has a will of her own, old chap."

"Yes, and I am the sole beneficiary."—[Blighty.

ON THE AMERICAN SCREEN. By GALE

The Senate is investigating the "Big Bend" down in Texas.

And her name was Mxud!

EMANCIPATIONS.

BY BESS MUNN.

We are in the midst of emancipations.

They are coming thick and fast, especially to women.

Hardly a day passes but we are freed from some old thralldom.

Today it is from some social servitude; yesterday it was from some political yoke, and tomorrow it will be from some religious tyranny.

But our emancipation will never be complete until we are freed from our women's magazines as they are conducted today.

It has been the attitude of women's magazines since the days of Godey's Ladies Book that women are culinary and thread and needle specialists, and little else.

And that selfsame attitude obtains today—on the last fifty or hundred pages of every woman's magazine published in this year of our Lord.

True their editorials are to the point. They tear the scales from feminine eyes with a healthy yank. They show us up as we are. They enumerate the conquests we have made. They incite us to conquests yet to be made. They outline our position and the position of our enemies. We are located to ourselves.

There is poetry, too, along on page eight or ten, that stirs us. The idea is to be up and on the march. We must claim our own and glorify our sex. Surely. Our chests swell with our newly sensed freedom. We wonder whether we will add to the world's real achievements or to its crushing weight of sorrow. We wax heroic over our great responsibilities, as we read the first fifty pages. Tremulously heroic.

But through the last hundred pages we slip, slide, slump right back into the quicksand the first fifty pages has pulled us out of. This supposed emancipator has a subtle cunning that shames the serpent. If we, the editorially freed, let our emancipated gaze wander over so little and it strikes the pineapple ad.

Someway that pineapple there in that glass dish with a sprig of mint on it looks refreshing. Surely it does. That was the intention. We are beguiled by a breezy little couplet into reading the recipe for the salad. It is a harmless enough recipe, in the reading. Doesn't cost so much. Really quite a reasonable dish. The unshackled slave guesses she will try it for dinner. Nice little cheap salad. There is some pineapple in the ice box. And promptly she gets herself to the kitchen, and during the hour and a half it takes to build the salad, she wonders at her subservience to the wrongs she has endured in the past. The anticipated taste and sight of that salad has taken two more hours off of her lifetime. The pineapple ad in the emancipating woman's magazine has had its way.

Look at any woman and you can tell what she reads by what she wears. Is her dress garnished with pipings and crocheted gew-gaws and tatted jim-cracks like a leg of mutton dressed up with parsley and curled pink tissue paper? You guessed it. She is a victim of a woman's magazine.

Don't think she doesn't know all about the glories and virtues of her sex. Surely she does. Didn't she read all the glorious annals of "Women's War Work at Home and Abroad" for six straight pages? Hasn't her heart bounded at the forced acknowledgment, so long in coming, that women are just as capable, every bit, as men? Our war work proved that—according to her magazine. Proved it to the edge. We are full of initiative, executive, courage; we are brimming over with the talent to cope with the world's work. This is our day. Didn't the magazine say so above the signatures of our best writers in every one of the last twenty-four issues?

But—we are yet wax to the charms of pickle pictures and illustrated hand-made lace illustrations following the sterling articles of the front pages, especially when that selfsame sterling article is continued onto a page carrying a flour and a colored thread ad.

If our gaze falters we are lost. The advertisements get us, and what is more, keep us.

We are winning our way. It's been slow in coming, but we're being rewarded for the struggle. This is our day. Not because of the women's magazines, but in spite of them. They have been encouraging petty activities on the back pages, while they declaimed on our possibilities to the heavens on the front pages. They have dealt doubly with us.

It would have been better for woman and the world if the pages carrying the allurements of teasing ads had carried articles about rowing and hiking and riding, instead of holding us riveted to this useless hand-work fetich. Her spirits would have been higher, her health more rugged, her vision clearer and her judgment keener, if all the tatting, shuttles and crochet hooks had been piled in one heap and burned, and she had taken to baseball and swimming.

Yes, we'll get going a great deal faster when we tear ourselves loose from the pages following the strong editorials of our women's magazines. We need emancipation from our would-be emancipators.

A Place for Everybody.

"Yes," proudly announced the ex-captain who was now manager of the new ten-million-dollar hotel, "all our employees are former service men—every one of them. The desk clerk is an old top kicker, the floor clerks have all been non-coms in charge of quarters, the chef was a mess sergeant, the waiters were all permanent K. P.'s, the house doctor was a base hospital surgeon, the house detective was an intelligence policeman, the bell-hops were dog robbers."

"And have you any former M. P.'s?" he was asked.

"Yes," he replied. "When there's a good stiff wind blowing we use them as outside window washers on the eighteenth floor."—[Home Sector.

RIPPLING RHYMES.

THE OTHER FELLOWS.

We keep on sadly saying, "Why don't our neighbors save? The chumps are not obeying our counsel wise and grave. They blow themselves insanely, their orgies do not halt, although we've told them plainly to put their dimes in salt. We've argued and implored them, we who are up to snuff; for long, long hours we've bored them with wise Ben Franklin stuff; and still they blow their plunder for gilt and gingerbreads, and bid us go to thunder and likewise soak our heads." And we who talk so sanely, and weep the loud boo-hoo, hand out our wisdom vainly, because we're spenders too. We're strong on admonition, on precepts high and fine; our neighbors' sad condition brings from our eyes the brine; we'd like to see them dropping their coin in savings banks, and not keep Hades popping with wanton, wasteful pranks. And then we buy some rubies, or cars not made of tin, as wild as other boobies who blow their money in. Among the shops we wander, to see what is for sale; for thingumbobs we squander the useful, wholesome kale. And then when we are busted we take our homeward way, and say we are disgusted, the way men blow their pay.

WALT MASON.

IMS "DONOR" OTHER WOMAN

Miss Livingstons Cut in ospital, Say Counsel.

King's Evidence Met by Strong Counter.

Confirm "Lost Baby" ssertion of Wife.

Dellas Livingston Therkildsen is suing in Judge Works's court for divorce from Thomas Therkildsen, borax king, took off her black velvet hat on the witness stand yesterday, at the request of counsel, and showed that amid her dark hair is a patch of white hair. She said, appeared many years ago. The demonstration a link in the chain Therkildsen's attorneys are forging to throttle the testimony of Mr. Therkildsen's counsel, the Titian-haired Miss Livingstone, who was operated upon for serious internal troubles. The brunette Miss Livingstone went to the hospital for the purpose of having her appendix removed.

Under the operating physician at St. Luke's, who was asked by the petition to describe the Miss Livingstone who, by reason of the operation could not become a mother, said, "she was stout and had dark hair."

"THERE WERE TWO.

It will be contended by Mrs. Therkildsen's attorneys that two Miss Livingstones were operated upon, one of white and the other for a dark hair operation. Mrs. Thorkildsen declared throughout the entire trial that she was never pregnant other than the appendicitis had been removed. She declared that it was for the latter purpose only that she went to the hospital.

Further forge this chain, Dr. Cole was called by Attorney Dobbins and Lee. He visited Mrs. Therkildsen at the famous Canfield-Decatur home in December 1917 and examined her. His opinion, based on her declaration in answer to Mr. Thorkildsen that she had had a baby," Dr. Cole also stated that his examination showed that Mrs. Therkildsen had not had a baby taken out although Mrs. Therkildsen, as a witness, testified Mrs. Therkildsen had told her the wound which the woman was caused by a recent appendicitis operation, but that everything taken out."

FINAL NEARS END.

Attorney W. D. Godlis, said he had

PEN

BY

So many

The wave of

edented.

It is the

of American

We are paying

our mistaken

We have placed

phasis on "

The will not to do

thing.

But all that

Take care of the

"du" will take

There are men in

have headaches

the air.

Will the local

aside a moment and

the barbers?

The butcher will

about the only

a pork chop.

It is getting so

possible to predict

Daniels will

Really, the

board these days

to work for nothing.

The Federal

ought to cost its

tion of the

The Democratic

tured Herbert

not set in the

It is getting so

have become

be tried or cooked

Cotton stockings

ionable, but a lot

them if the prices

The rent

reached by the

cers. But will a

an honest return?

In a recent

generals were killed

army of Artemus

nothing but generals.

It is claimed that

are now planning a

doesn't look as if

defunct profiteers

President Wilson

way out of the

there seems to be

opinion as to

mends.

It is all right

pose the present

of the sex, but the

not suggest how

proved.

There will be a

staged if the

a recognition in the

forms of either

parties.

Figures show a

the crime of

how do they

rest of keeping a

holds in that

Richard Bellet,

"Deadwood Dick,"

not his reputed

ure coaches from

mine, and not in the

When

French prize fighter,

Angeles, the town

say is now

in the back door to

Dempsey?

It is pretty hard for

make up his mind to

tion when he notes how

money a worker in the

colves than is paid

professors.

Former Gov.

declined

of the Interstate

sion. But his

open to

like a Democrat.

It is claimed that

women have

chins? It is a

not work to

idea of a

who never

course this is

sal application.

The daily

of applications for

local Federal

that there is a

pleasure going on in

not only that, but

folks have the

make trips to

ners of the

We have always

opinion of the

Chairman W. R.

lican National

succeeds in

harmony in the

hundred or

makers he will be

the political

ARMY

I stood in the

(Twas down

And I wondered

Were so

For six long

With never a

'Cause the

name.

Had made

I mused in the

(Twas down

And I knew

Could be

I'd been on a

Returned a

And it took

To Jessie

—[Stewart

Full Food Va
is secured fr
a dish of
Grape-N
It is easily dige
and its food-w
is quickly taken
by the body.
ready-to-eat ce
compares with
A wonderful ble
of ripe wheat a
malted barley
ape-Nuts needs no
Made by Postum Cereal Co
Battle Creek, Michigan.

ICC
(W
Furn
"From
turer
fort and Luxury at Rea
The surprising growth of the de
for our furniture serves but to
iate our belief that in the
home—will be complete with-
(wicker) furniture.
in two and three-toned
and appropriate for bedroom,
room, den, dining-room or li-
special attention is given to mail
and satisfaction is guaranteed.
for complete descriptive folder
at our office.
ENTON
CRAFT WICKER FURN

PEN POINTS

BY THE STAFF.

So many frightful crimes

The wave of them is

edented.

It is the most shocking

of American history.

We are paying an awful

our mistaken notions.

We have placed too

phasis on "Thou shalt not."

The will not to do

thing.

But all that

Take care of the

"Su" will take care of

There are men in

have headaches without

the air.

Will the local trade

aside a moment and

the barbers?

The butcher with a

about the only man able to

a pork chop.

It is getting so now that

possible to predict when

Daniels will decorate.

Really, the man who

board these days ought to

to work for nothing.

The Federal Fair Price

ought to cast its optics in

tion of the local rent

The Democrats have not

tured Herbert Hoover.

not set in the sight of

It is getting so slow that

have become entirely too

be fried or cooked with

Cotton stockings may not

lonable, but a lot of people

them if the prices are

The rent gougers

reached by the internal

cers. But will a rent

an honest return?

In a recent Mexican

generals were killed.

army of Artemus Ward,

nothing but generals.

It is claimed that the

are now planning a

doesn't look as if there

defunct profiteers in

President Wilson has

way out of the treaty

there seems to be much

opinion as to just what

mends.

It is all right for

pose the present styles

of the sex, but the trouble

not suggest how they

proved.

There will be a

staged if the wets and the

a recognition in the

forms of either or both

parties.

Figures show a great

the crime of bigamy in

how do they manage the

cost of keeping a number

holds in that country?

Richard Bullock, the

"Deadwood Dick," is dead.

not his reputation driving

ure coaches from the

mine, and not in the movies.

When Georges Carpentier,

French prize fighter,

Angeles, the town where

sey is now domiciled,

in the back door to avoid

Dempsey?

It is pretty hard for a

make up his mind to

tion when he notes how

money a worker in the steel

ceives than is paid

professors.

Former Gov. Stuart of

declined appointment as a

of the Interstate Commerce

sion. But his Democracy

open to suspicion. That is

like a Democrat.

It is claimed that

women have double chins

about the men who have

chins? It is a good

not work both ways at

idea of a handsome woman

who never wears a collar.

rourse this is not an

sal application.

The daily increase in the

of applications for

local Federal court

that there is a lot of

pleasure going on in the

not only that, but that

folks have the coin to

make trips to the far

ners of the earth.

We have always had a

opinion of the clever

Chairman W. H. Hays of the

lican National Committee

succeeds in maintaining

harmony in that

hundred or more

makers he will be a

the politics' Hall of Fame.

ARMY CHANSON.

I stood in the

('Twas down

And I wondered

Were so devilish

For six long months

With never a bit of

'Cause the clerk

name,

Had made a C

I mused in the

('Twas down

And I knew that

Could be fast

I'd been on a

Returned a week

And it took

To decide upon

—[Stewart

Home Section.

"DONOR" OTHER WOMAN

Livingston Cut in

ded, Say Counsel.

Ley's Evidence Met by

wing Counter.

Confirm "Lost Baby"

ession of Wife.

Livingston Thorkild-

ying in Judge Works's

orces from Thomas

Knox King, took off her

velvet hat on the wit-

Thursday, at the request

ard showed that amid

dark hair is a patch of

hich, she said, appeared

years ago. The demon-

a link in the chain

Thorkildsen's attorneys

hoping to throttle the

Mr. Thorkildsen's coun-

Miss-hatred Miss

who was operated upon

's Hospital, Chicago, in

by reason internal trou-

Lynnette. Miss Livings-

ent to the hospital for

e of having her appendix

ved, the operating physi-

Lisle, who was asked

is describe the Miss

ife, by reason of the

could not become a

said, "she was stout and

hair."

THERE WERE TWO.

It is contended by Mrs.

attorneys that two Miss

were operated upon, one

ng and the other for a

eration. Mrs. Tho-

asserted throughout the

trial that she was never

other than the ap-

lion removed. She

s it was for the latter

went to the hospi-

forge this chain, Dr.

was called by At-

and Lee. He visited

at the famous Can-

ms in December 1917.

ter. His opinion

her declaration in a

Thorkildsen that she

baby." Dr. Cole also

examination showed

children had not had

but although Mrs

witness, testified Mrs

told her the wound

was not caused by

eration, but that

thing taken out."

HEARS END.

H. Gollis, said he had

also examined Mrs. Thorkildsen and he corroborated Dr. Cole. On cross-examination by Attorney Shannon, Dr. Cole stated that the history of the case given to him by Mrs. Thorkildsen would be as important as anything in forming his opinion.

The trial of the divorce suit is expected to conclude in a day or so, when it is probable that the evidence will be reviewed by the attorneys. This may require a day. Judge Works, it is believed, will hand down a written opinion.

Yesterday on the motion of Attorney Bradner W. Lee, the court struck out all evidence of the alleged partial nudity of Mrs. Thorkildsen in the presence of guests before her marriage, especially the shower bath incident.

The court allowed to stand in the records the evidance regarding Miss Livingston's drinking.

PAIR PRIMED TO BLIND GUARD.

Find Ammonia and Pepper in Convicts' Cells; They're Put in Dungeon.

Caught with considerable ammonia and red and black pepper concealed in their cells, Eddie Dersch and Willis E. Carter, convicted of stealing $1200 worth of silk shirts from the factory of P. A. Newmark & Co., were ordered locked in dark cells, by Jailer Gallagher, yesterday. Carter, according to J. B. Loving, tested the strength of the ammonia by throwing some on a fellow prisoner. It was believed the ammonia and pepper were to be used to blind a guard.

A note discovered in Carter's cell read; "Don't bring in anything tomorrow but the letter. If mother brings in blades, put them in a newspaper." Other notes were found.

WATER FOR FRUIT.

Service Board to Draft Ordinance at Citrus Growers' Request.

Following a conference with a group of citrus growers yesterday, the Public Service Commission agreed to draw up an ordinance which, if passed by the City Council, will grant a special water rate to the growers of citrus and deciduous fruits. The fruit growers, in making their request, pointed out that a special water rate to valley farmers is allowed, and that it would be only fair that a similar concession be granted the fruit growers.

UNIVERSITY TO RAISE BIG SUM.

State Institution's Regents Discuss Finances Here.

Half Million Needed Now to Meet Increased Costs.

President Barrows is Guest at Banquet of Alumni.

The problem of [illegible] to meet the increased cost of operation of the University of [illegible] confronted the board of regents yesterday at its first meeting in Los Angeles. With a large growth in attendance in all branches of the institution and with necessary increases in the pay of professors and instructors, the present budget is inadequate, declared the board.

It is the plan of the board to make the local branch of the State institution a model junior college, teaching only the freshman and sophomore courses but differing widely from any high school lower division branch now in the State. Should this plan develop, higher branches of high school work now under the supervision of the city, will pass into the control of the university.

Dr. David P. Barrows, recently-elected president of the university, attended yesterday's meeting. This is the first time Dr. Barrows has been in the city since his election to succeed Benjamin Ide Wheeler. He announced that he will remain in close touch with the local branch at all times and will make frequent trips here.

It was stated at the meeting that there will be an increase of 1000 students at Berkeley at the opening of the new term. It is expected by Dr. Barrows, that the local branch will have an increase of 250 and this with the increase in instructors' pay, which Dr. Barrows declared is necessary, the budget is too small. The figure of $500,000 is a conservative estimate of the additional sum needed, but it is thought that it will be adequate, if care is used in expenditures.

MILLION NEEDED SOON.

Within the next three years, an increase of $1,000,000 will be necessary to compete with other institutions of the same class, it was stated by Dr. Barrows. Eastern universities are paying $8000 to $10,000 a year to the same sort of men the University of California is giving $4000 and $5000. It will be necessary to meet the rise in pay to hold these men, said the president.

The university hospital will be enlarged, as a result of action taken by the board yesterday. It is planned that the institution shall, in a measure support itself. By an addition to the present buildings and equipment, a great financial load will be removed from the board. Some $400,000 will be spent in the work and this sum will be borrowed from the endowment of Edwin F. Searles.

An endowment of $250,000 was accepted yesterday by the board from Earnest V. Crowell. This will be increased to $500,000 when the estate is settled.

Of the increased attendance at the university, Dr. Barrows said:

"The war has done more to show the value of a college education that any other one thing. We had but 10,000 officers at the opening of the war and we developed hundreds of thousands before its close. The great majority of these men were college graduates. While they are too old to go to the university now, they will insist that their brothers and their friends go and all the soldiers who were disappointed in their efforts to get commissions will advise young men to go."

The alumni association of the university gave a banquet last night at the Alexandria in honor of Dr. Barrows. Members of the board of regents were present. The affair was attended by a large number of local members of the association.

"We have seen in the past five years only the agony of Europe, but we are now faced with a greater problem and one which only the people of California realize," said Dr. Barrows, at the dinner. "Asia with its yellow races has the oldest continent and the oldest history in existence. It has, too, the greatest future of any peoples.

"In meeting these men and their conditions, we have found that war and statesmanship have both failed. We must meet them on a higher plane and the graduates of our university are the ones to deal with these problems."

Besides Dr. Barrows, Maj. Walter Tuller, Guy C. Earl, Mrs. Margaret Sartori, Cliff Miller and Mrs. Barrows spoke.

The members of the board of regents who attended the meeting are Dr. David P. Barrows, president of the university; Guy C. Earl, chairman, San Francisco; P. E. Bowles, San Francisco; John A. Britton, San Francisco; George A. Cochran, Los Angeles; W. E. Creed, Oakland; William H. Crocker, San Francisco; E. A. Dickson, Los Angeles; Mortimer Fleishhacker, San Francisco; A. W. Foster, San Rafael; Henry W. Wright, Pasadena; J. K. Moffitt, Oakland; C. A. Ramm, San Francisco; George Roeding, Fresno; Mrs. Margaret Sartori, Los Angeles; R. J. Taussig, San Francisco, and Robert G. Sproul, secretary of the board.

A meeting of the Finance Committee will be held at 10 a.m. today in the office of Mr. Cochran in the Pacific Mutual Building. Some members of the board will leave for the North this evening. Dr. Barrows will be here for a week longer.

The students, faculty and alumni of Pomona College will give a large public reception for President and Mrs. Barrows next Saturday evening in Bridges Hall. The college takes great pride in the fact that President Barrows is a member of its first graduating class, 1894, and he has set aside next Saturday for a visit to his alma mater. In his address to the students of the southern branch of the university yesterday morning, President Barrows made reference to the fact that his early education was received here in Southern California and it gives him the keenest pleasure to return to the scenes of his young manhood. Mrs. Barrows was also a Pomona girl.

HOME ODDLY DIVIDED.

Angelo Montijo, a rancher, who is defending the divorce suit of Louisa Montijo, is living in the same house with her, but according to an order of Judge Taft yesterday he must not only buy his own food, but must pay his wife $7.50 a week so that she can buy hers. She, however, must do the cooking.

DEATH CAR DRIVER FREED.

W. A. Pace, accused of manslaughter and of driving an automobile while intoxicated, was acquitted by a jury in Judge Wells's court yesterday. The accusation grew out of an automobile accident on La Canada boulevard in which Mrs. Zenaide Poirier was killed.

Full Food Value
is secured from
a dish of
Grape-Nuts
It is easily digested
and its food-worth
is quickly taken up
by the body. No
ready-to-eat cereal
compares with it.
A wonderful blend
of ripe wheat and
malted barley
Grape-Nuts needs no Sugar
Made by Postum Cereal Company
Battle Creek, Michigan.

ICCOTAN
(Wicker)
Furniture
"From Manufacturer to You"
Comfort and Luxury at Reasonable Cost
The surprising growth of the demand for our furniture serves but to strengthen our belief that in the quality we have—which really cannot be complete without wicker (Wicker) furniture.

Designed in two and three-toned effects, appropriate for bedroom, living-room, dining-room or library.
Special attention is given to mail orders and satisfaction is guaranteed. Write for complete descriptive folder and let us show you.
FENTON'S
CRAFT WICKER FURNITURE
LOS ANGELES CALIFORNIA

Oldest Dry Goods Store in Los Angeles — Best in Dry Goods Since 1878

Coulter Dry Goods Co.
FOUNDED — 1878
Seventh Street at Olive

Sole Los Angeles Agents for St. Mary's Blankets

Sole Los Angeles Agents for Derryvale Pure Irish Linen

A Decisive Clearance in Suits for Women Comes Most Timely

For nearly all of the suits concerned show the shorter length coats suitable for spring wear—yet you save a third, a half—even more!

Smart styles in wool velours (brown, navy, taupe, wine, Copen); navy serges; tricotines in taupe and brown; broadcloths in black—very special

$39.50

Other Suits Are Reduced Thus—

Some One-Third, Others More Than One-Half Underpriced

Values $39.50 to $132.50 Now

$27.50—$32.50—$41.25—$52.50—$66.50

"Eppo" Petticoats

At Coulter's in many styles and colors—all-jersey, jersey top and satin flounce; satin and changeable taffetas, in every good shade. Extra sizes in all-jersey, jersey top, satin and taffeta. A good assortment, too, of other makes.
(Third Floor)

English Limousine Robes

A genuine "Fairfax" all-wool imported English robe; "self-color," fringed; equal in value to any $40 robe, specially priced at..... $20
In light tan, light gray, red, blue, brown and green.

Other Robes Reduced

$40 robes $32.50 $35 robes $30.00 $30 robes $25.00
$25 robes $21.75 $20 robes $17.50 $17.50 robes $15
$15.00 robes ..... $12.50 $12.50 robes $11.00
(Robes; Second Floor)

All Beaded Bags Reduced One-Third

Choice of any bag in stock at this reduction—all new styles—drawstring, metal and shell frames; or self-beaded frames—the styles now selling at $25 to $100.

Mesh Bags and Vanities

In sterling and green gold; some twenty-five that have been marked $6.50 to $50, are also Reduced One-Third
(Main Floor)

Hosiery of Silk At $3.00 Pair

The mere announcement is not so important as is the unusually good quality of the merchandise!
Hose of thread silk, in fine, even weave; finished with deep lisle top, sole and heel—for better wearing.
Shown in black, white and cordovan—the most-asked for shades—they are really extremely good qualities at the price.
Pair $3.00
(Main Floor)

COULTER'S—Seventh Street at Olive — Seventh Street at Olive—COULTER'S

RAIN GOES EAST; FROST PREDICTED.

AT MOST POINTS PRECIPITATION IS NOW IN EXCESS OF THAT OF LAST YEAR.

Precipitation up to last night was:

	24 hrs.	Month.	Season.	Last year.
Los Angeles	.13	.87	5.69	5.90
Corona	.02	.82	5.45	3.48
Pasadena	.27	.72	9.74	7.78
Pomona	.17	1.41	5.19	4.79
Redlands	.06	1.08	7.23	6.43
Riverside	.08	1.39	5.31	5.55
San Bernardino	.16	1.56	7.69	6.37
San Fernando	.17	1.22	8.34	8.80
Santa Ana	.22	1.74	7.85	4.65
Whittier	.13	1.11	7.49	6.01
Fresno	...	.29	2.49	....

The rain has come to a close with a prediction from the local Weather Bureau for fair weather today. Heavy frosts in exposed places in the early morning also are promised.

While the fall was the heaviest this winter the average for this time of year has not been reached. Last year's totals at this date have been passed, however.

The storm Sunday and Monday was general throughout the State and yesterday moved east and south, covering Arizona, New Mexico, Texas and most of the Middle Western States to the Atlantic sea board.

Votive masses for the purpose of "beseeching the blessing" of abundant rain were said yesterday morning in all of the churches of the Catholic diocese of Monterey and Los Angeles, by direction of Bishop Cantwell.

TO MAKE CITY "AIR DETROIT."

(Continued from First Page.)

A capacity-carrying airplane contest from New York, Boston, Toronto and other points to this city was one feature discussed last night.

Aviators who specialize in altitude flights will be urged to come to Los Angeles in the hope of setting a record of ten miles, or 53,000 feet, an altitude which is deemed impossible to attain in the East, but which it is believed can be reached here.

FOR LONG FLIGHTS.

New nonstop flights demonstrating the possibilities of the airplane were suggested at the meeting as features for the meet. One of them is the establishment of a Phoenix-Tucson-Los Angeles touring triangle as a passenger-carrying contest, with the final landing on the Los Angeles field. Another is a race to San Francisco and return with landing only at San Francisco.

Definite organization for the meet and plans to make it the greatest yet held were discussed as one of the first undertakings of the new club, and upon receipt of telegrams from the Aero Club of America and the War Department the details will be announced. The organizers of the club believe that holding the meet in May will prolong the tourist season and relieve the hotel and apartment congestion.

CASTORIA
For Infants and Children
In Use For Over 30 Years
Always bears the Signature of Chas. H. Fletcher

Take a Hot Cup of Tea on Rising
It acts like magic in overcoming morning irritation after waking
Ridgways Tea
"SAFE-TEA FIRST"
Packed Only in Tin to Keep the Flavor In.
"M. A. Newmark & Co,. Distributors"

F. HARRIS
FURS! FURS!
—Expert Furrier—
Finest and largest selection of furs at
25% to 50% Reductions
Which means below manufacturing costs.
Cleaning, Repairing and Remodeling Done at Lowest Prices.
708 South Broadway
Phone 14413

HELEN TAGGART Millinery
"Mamma" Hats
—and no two of them alike—are trig, distinguished hats that wear close-reefed veils so well.
She looks her best in a Helen Taggart "MAMMA" hat.

Beautify the Complexion

Nadinola Cream
The Unrivaled Beautifier
Guaranteed to remove tan, freckles, pimples, liver-spots, etc. Known over twenty years.
Ask your local dealer for Nadinola. If he cannot supply you, send 50c for large box, postpaid.
National Toilet Company, Paris, Tenn.

Schools and Colleges

THE ART INSTITUTE
of the Museum of History, Science and Art.
2401 Wilshire Boulevard, Los Angeles, California.
DRAWING, ILLUSTRATION, COMPOSITION, METAL WORK, ART WOOD CARVING, TEXTILE DECORATION, FIGURE, COMMERCIAL ART, PAINTING, SCULPTURE, DESIGN, JEWELRY, POTTERY, ANATOMY, PERSPECTIVE
The staff includes some of the leading artists of the Pacific Coast.
DAY AND EVENING CLASSES
For Complete Information and Catalog Apply to
C. F. Towneley, Managing Director.
TELEPHONE 51553

MACKAY Business College 8th & Main. Phone 62195. Tuition $16 per mo. Secretarial, Commercial Law, Stenographic, Bookkeeping, Telegraphic and English Courses. Living expenses and tuition may be earned by assisting in office or home. Degree M.G.B. Fully accredited. Founded by E. P. Railroad Company. 14th year.

PRACTICAL TRAINING AT Y.M.C.A.
Just opening—New courses in Accountancy, Advertising, Salesmanship, Spanish, Public Speaking, Radio, Commercial Subjects, Engineering, Shorthand, Automobile. Write The Registrar, or call today, 715 S. Hope street.

Miss Thomas' School (St. Catherine's School) 325 West Adams Street. Boarding and Day School for girls under fifteen. Out-of-door classes, large playground. Principal, Miss Thomas. Telephone 23269.

LOS ANGELES MILITARY ACADMEY
Delightfully situated on Huntington Drive, near Pasadena. Highest standard in SCHOLARSHIP, MILITARY TRAINING AND GENERAL CULTURE. 28th year. The school that appeals to thoughtful and discriminating parents. Boys admitted at any time. Phone 21411. Walter J. Bailey, A.M., Principal.

LONG BEACH MILITARY ACADEMY
BOARDING AND DAY SCHOOL FOR BOYS.
FULL PARTICULARS ON APPLICATION TO
PROFESSOR BLACKWELL, 2710 E. OCEAN AVE., LONG BEACH, CAL.

14th Year. CALIFORNIA MILITARY ACADEMY Phone 74073
The Home School for young boys only. Individual attention. Boys taught how to study. Constant supervision. Fine gymnasium, tile athletic field, skating rink, shops. Army officer in charge of military drill. In session all year. Catalogue on request. 1500 S. Norton Ave. N. WM. BRICK, M. A., Principal.

CENTRAL BUSINESS COLLEGE. Bookkeeping and Burroughs 3 Mo. $40; Comptometer and Dictaphone 3 Mo. $40; Secretarial and Commercial 6 Mo. $75; Shorthand and Typewriting 3 Mo. $40; Bkpg. Statement and Ledger Posting Machines. Main 4439. BOOKS FREE. Positions Guaranteed. Graduates. SIXTH FLOOR Chamber of Commerce Building.

SAN DIEGO ARMY & NAVY ACADEMY
Prepares for Colleges, West Point, Annapolis. Univ. of California's "Division A" classification. A fully accredited institution which emphasizes the highest mental, physical and moral training under Christian influences. Address CAPT. THOS. A. DAVIS, Pres. (Late Sixth U.S.V. Infantry.) Pacific Beach, California.

WILLIS WOODBURY BUSINESS COLLEGE
Foremost Since 1884. Individual Instruction.
Fifth Floor Hamburger Building, Los Angeles. Branches at Riverside and Santa Monica.

URBAN Military Academy for Young Boys Exclusively. The best cost less in the long run. President Charles C. Burnett 800 So. Alvarado—52647

HOLLMAN Business Colleges. Business Training and Secretarial Courses. Enroll now for winter term. Realty Board Building. 321 South Spring. 68823. Pico 3727.

EGAN SCHOOL Little Theater Bldg. 1204 St. Pierce St. Home Phone 26071. Not only a school for drama, but a school for general culture. MUSIC, DANCING, DRAMA in all their branches. Patronized by Oliver Morosco, John Cort and many others. Little Theater for Rent for Recitals and Amateur Theatricals.

Commercial Experts' Training Institute
"The School of INTENSIVE Training"
COMPLETE BUSINESS, SECRETARIAL AND CIVIL SERVICE COURSES.
Grunow Building, Sixth and Spring Sts. Pico 221.

PAGE MILITARY ACADEMY A BIG SCHOOL FOR LITTLE BOYS
The largest school of its class in America. Pupils admitted at any time. In session the year around. Second semester opens Feb. 1. Send for Catalog. R. F. D. No. 7, Box 916. Phone 74316. ROBERT A. GIBBS, Headmaster.

California - Brownsberger Commercial College
In the Schools and College Building, 325 So. Hope St., Los Angeles.
The High Grade Training School of the West.
Mid-Winter Term now opening.
Send for Victory Year Book of Information.

American Chiropractic Drugless College. Delightfully situated. Well equipped with X-Ray and other modern devices necessary for a thorough chiropractic education. All forms of Chiropractic and Drugless Technic. Diagnosis by medical, physical, microscopy and cupping. Day and evening classes. Catalogue Free. 1924 S. Figueroa St. Phone 212604.

Learn Advertising
Thoroughly Practical Course in Co-operation with Los Angeles Advertising Club Lecturers
OPENS THURSDAY NIGHT IN ROOM 508, CENTRAL Y.M.C.A., AT 7:30,
with an address by
Don Francisco
Advertising Manager, California Fruit Growers' Exchange, on "Functions in Advertising."
Women are admitted to this course covering 20 weeks. Visitors invited on Opening Night.
Other Courses Just Opening:
—Accountancy —Salesmanship
—Public Speaking —Wireless
—Engineering —Electrical
—Lettering —Automobile
Write Immediately for Information or Call at Once and Talk With Registrar.
Y. M. C. A. SCHOOLS
715 S. Hope St.

Los Angeles County News---South of Tehachepi's Top.

NOTED DOCTOR PASSES AWAY.

Expert in Yellow Fever Cases Aid to Government.

Chief Forest Ranger Gets Promotion and Transfer.

Pasadena Recall Election to be Staged Today.

[LOCAL CORRESPONDENCE.]

PASADENA, Feb. 10.—Dr. John Walton Ross, known as one of the greatest experts in the world, in the subjugation of the dread yellow fever, died late last night at Lamanda Park, where he had been a resident for several years. He was one of the men who made possible the building of the Panama Canal, acting as the assistant to Colonel Gorgas in conquering the fever in the canal zone and making it a safe place for white men to live. Dr. Ross had been in ill health for a long time, as a result of an attack of estive autumnal fever which forced him to leave the isthmus in 1904 and from which he never entirely recovered.

Dr. Ross was a native of Tennessee and was appointed assistant surgeon in the United States Navy in 1870, and served for three years with the Pacific Fleet. He also served with the fleet in European waters, and has been connected with several of the naval hospitals. In 1875, when the yellow fever broke out in Memphis, Tenn., he volunteered for service and was on duty there for two years, contracting the disease and having a severe illness. For his services he was given as advanced rank in the naval service. During the yellow fever epidemic in Florida, Dr. Ross was one of the specialists assigned by the government to combat the epidemic. In the Spanish-American war, Dr. Ross served with both the army and navy, in Cuba, and in recognition of his services he was advanced to the office of medical advisor in the navy by a special act of Congress. He was chief of the department of charities, and hospitals in Havana for a year, and had charge of the yellow fever hospital at Las Animas. At the canal zone, Dr. Ross was director of hospitals. Dr. Ross is survived by his widow. Funeral arrangements have not been made pending the arrival of a nephew from the east. The body is at Reynolds & Van Nuys.

RANGER PROMOTED.

Thomas W. Sloan of Pasadena, for many years chief ranger of the Angeles National Forest Reserve, has received notice of his promotion to the office of supervisor of the Cleveland reserve, with headquarters in San Diego. Mr. Sloan has been chief ranger of the Angeles reserve for fifteen years, and is one of the best-known men in the forestry service on the Coast.

INTEREST IN ELECTION.

Much interest is being taken in teh special city election to be held tomorrow to determine if Commissioners M. H. Salisbury and John J. Hamilton are to be recalled. Salisbury is opposed by W. T. Root, Sr., and Hamilton by T. L. Syvertson. William Easterbrook and Leslie I. Hood. Indications point to a heavy vote being cast.

VETERAN TOURIST ARRIVES.

William T. Reid of Litchfield, N. H., who has the distinction of being the oldest tourist in Pasadena in point of successive visits, arrived today to remain for the winter. This is the thirty-fifth year that Mr. Reid has made Pasadena his winter home. He has recently passed his eightieth birthday.

VACATION IS ADVANCED.

The Pasadena schools will close tomorrow night and will not open again until February 23. The Board of Education at its meeting today decided to advance the two weeks' Easter vacation, enabling the completion of necessary repairs to buildings.

A New York gentleman told Grace Nicholson this week he never saw a finer assortment of jades, ambers, snuff bottles, small ivories, antique charms and necklaces than her present exhibit at 46 N. Los Robles ave., and proved his sincerity by liberal purchases to add to his collection.—[Advertisement.

Medical men all agree that fatty tissue is unhealthy. Reduce naturally and at the same time build up your power of resistance by a course in physical education. No vigorous exercises given. References from prominent physicians and laymen submitted. Telephone for appointment. Milton H. Berry, Borton Bldg., Fair Oaks 958, Pasadena.—[Advertisement.

Foothill property. H. L. Hayman, La Canada.—[Advertisement.

MARRIAGE A LA MODE.

Bride Provides License, Minister and all the Trimmings.

[LOCAL CORRESPONDENCE.]

OXNARD, Feb. 10.—Oxnard's first leap year marriage occurred this afternoon, and it was spectacular as well as unusual. The contracting parties were Miss Nellie Hartmenn of Fresno, and C. A. Gaudin, employed in the Shreiner machine shop, here.

As far as the groom was concerned the affair was entirely impromptu, and the ceremony was performed by the Rev. M. A. Wimberley of the Methodist church, in front of the blacksmith forge, where the groom had been working, the young man not even stopping to change his clothing.

The bride arrived here this morning from Fresno. Before arriving she stopped at Ventura, the county seat, and obtained a marriage license. She also engaged the minister. With the marriage license and the minister she unexpectedly appeared at the blacksmith shop and asked her sweetheart to take her "for better or for worse." He did; after going to town to get the ring. The employees and owners of the shop were present at the ceremony and the official witnesses were a young man from Ventura and a hardware salesman, who was a business caller at the shop.

Mr. and Mrs. Gaudin were sweethearts at Fresno before the bridegroom moved to this city.

CALL BOND ELECTION.

Riverside to Decide Question of $200,000 City Hall.

[LOCAL CORRESPONDENCE.]

RIVERSIDE, Feb. 10.—By a vote of four to two, the City Council today decided to call a special election to determine whether the voters are ready to authorize the issuance of bonds in the amount of $200,000 for the building of a City Hall on the site purchased for the purpose more than a decade ago, located opposite the Mission Inn and the Federal Building.

Preliminary sketches and estimates were presented. The architecture is designed to harmonize with the buildings grouped about the intersection of Seventh and Orange streets. The estimates call for an expenditure of $172,736 for the building. The remainder of the issue it is proposed to apply on furnishings and fixtures.

DANCE QUESTION CONFRONTS BOARD.

[LOCAL CORRESPONDENCE.]

RIVERSIDE, Feb. 10.—The members of the Board of Education are expecting the liveliest session in its history tomorrow night, when the questionnaires sent out recently by the board, asking parents for an expression of their views with reference to the question of reviving dancing in the High School buildings, will be canvassed and action taken according to what seems to be a preponderance of sentiment in the matter.

Two years ago the board put a stop to the holding of dances in the buildings. Recently the order was modified to permit the students of the girls' school to dance in the building during recreation periods. Whether the board may go a step farther and restore the former conditions, when both boys and girls were permitted to dance in either the girls' building or the Boys' Poly High assembly hall, will be debated pro and con by opinionated parents at tomorrow's meeting.

SAYS HIGH PRICES ARE TO CONTINUE.

[LOCAL CORRESPONDENCE.]

REDLANDS, Feb. 10.—C. M. Brown, independent shipper, and C. P. Earley, manager of the Mutual Orange Distributors, have returned from San Francisco where they attended the Western Fruit Jobbers Convention, the best that has ever been held, they say.

"The statements that the fruit growers will be lucky to get as good prices as they did last year is all bunk," said Mr. Brown. "After talking to jobbers I feel sure they will get more. The Florida fruit does not go west of Chicago and there is territory enough in the West to take care of every navel orange grown in California at a big price."

"The convention was studded with fine addresses," said Mr. Earley. "The East has been experiencing a very cold winter and considerable fruit has been frozen in transit. There were practically no kicks on the quality of California fruit."

When Your Eyes Need Care
Try Murine Eye Remedy. At your druggist's, 60c per bottle. For Book of the Eye Free, write Murine Eye Remedy Company, Chicago.

When a Feller Needs a Friend - - - - - By BRIGGS.

[Copyright, 1920, New York Tribune, Inc.]

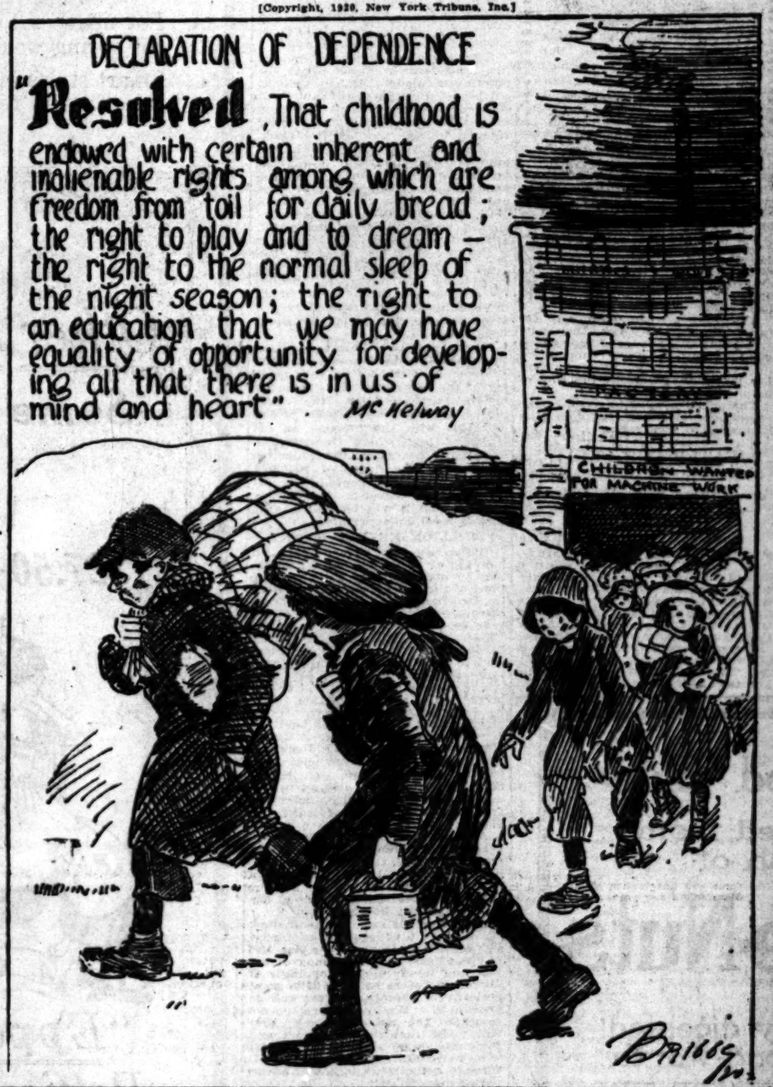

THE GUMPS—UNCLE BIM, HURRY BACK.

There are Things These Days that One Can't Replace - - - - - - - - - By BUD FISHER.

[Copyright, 1920, by H. C. Fisher. Trade Mark Reg. U. S. Pat. Off.]

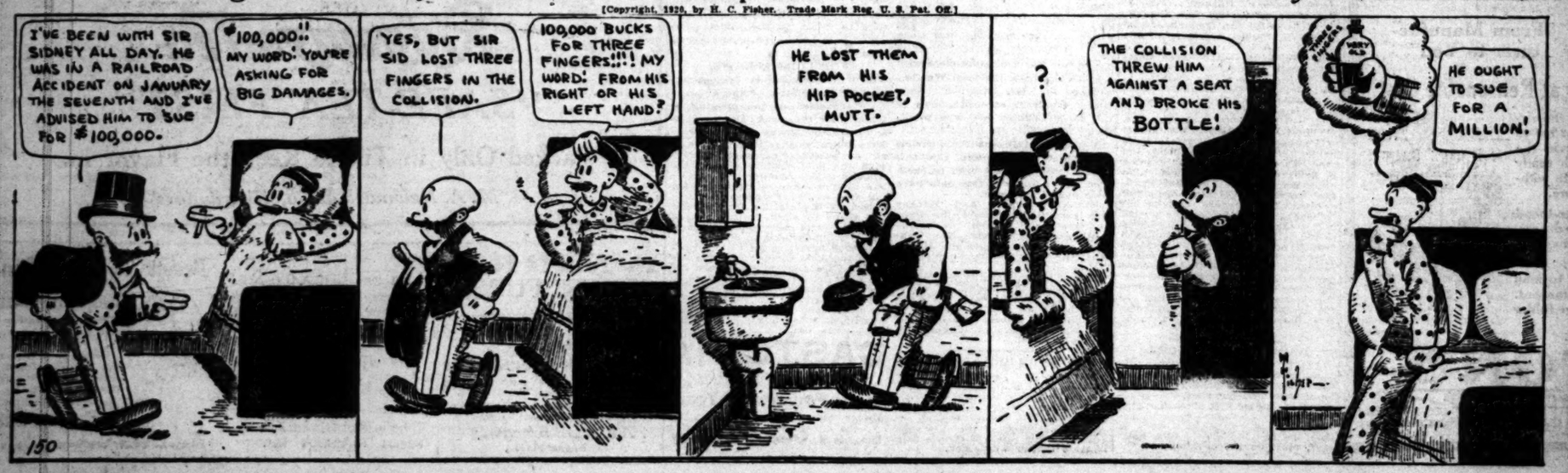

FEBRUARY 11, 1920.—[PART

s Top.

PAIN GONE! RUB SORE, RHEUMA ACHING

Rub pain away with trial bottle "St. Jacobs Oil"

Stop "dosing" Rh

It's pain only; not requires internal soothing, penetrating Oil" right on the by the time you say out comes the distress. "St. Jacob's Oil less rheumatism never disappoints the skin. It takes stiffness from aching cles and bones; stops bago, backache and

Limber up! Get a tle of old-time, Oil" from any drug moment, you'll be aches and stiffness. Rub rheumatism ment.

EATS BACON HIS BREA

Prominent Farmer Praises

Says He had Indigestion Fl

Craves Food He Been Able to Before.

W. S. Sharp, a pro living near Lexington "blue grass" region said:

"I have suffered for from stomach trouble tion. "For the last five I haven't had an mornings. I couldn't fast like other men little desire to eat, anything it turned in my stomach and the rest of the day.

"I had a fullness and the pains would wild. I had very little and seemed to drag the day. I let my along, hoping that it or that I would find medicine that would

"I made up my and there to try Tanlac a lucky thing that taking the medicine I got home and it from the start. It the spot and I soon of mornings. I breakfast that I never before. For instance bacon cooked up ished it and digested of it.

"I can now eat anything—something able to do in five seems to hurt me now. trouble has gone like another man. fatigue and exposure ever before in my life."

Tanlac is sold in Pasadena and Drug Co.—[Advertisement.

Bowels Bogging

Torpid liver allowing ance? How these things when Dr. Life Pills so promptly effectively come to

Leaving the system clogged bowels unmoved, health-destructive stimulating tonic-laxative New Life Pills bring ness of regular, normal liver functioning. Sure doing the work of a who finds relish in —25c.—[Advertisement.

STIFF JOINTS SORE

Limber Up Quickly ing. Penetrating Hamlin's

In cases of rheumatism back it penetrates quickly soreness, ease tension ing joints and muscles able, antiseptic application burns, bites and sting bruises heal readily and ing, penetrating qualities

Get it from druggist or If not satisfied return get your money back.

Ever constipated, headache? Just try Whips, pleasant fruit cents. Guaranteed ment.

Los Angeles Daily Times

FEBRUARY 11, 1920.—[PART II.] 7

MORNING.

Amusements—Entertainments

TAN'S RIALTO

Broadway Near 8th

Now Ever Shown Anywhere

MARK TWAIN'S HUCKLEBERRY FINN"

SEE THAT "HUCK AND TOM" OR "TOM AND HUCK" IN THE RIOT IN THE "ROYAL NURSERY" AND THE "DAUPHIN" AND "JIM" ON THE MISSISSIPPI—SEE "PAP," THE "KING" AND "DUKE" AND ALL THE OTHERS.

A MOST ARTISTIC SUPER-SPECIAL

MAN'S BROADWAY AT THIRD.

No Advance in Prices. "The Opposition" Has Two Years to Run in New York at $2 a seat

THE GREATEST LOVE STORY EVER KNOWN REVEALED IN THE COPPERHEAD

LIONEL BARRYMORE

ORCHESTRA ORCHESTRA

ARTHUR KAL, Conductor

ARTHUR AT THE ORGAN.

ALHAMBRA THEATER— 731 S. Hill Street

BENJAMIN B. HAMPTON and ELTINGE F. WARNER present

ZANE GREY'S

MOST POWERFUL MOTION PICTURE

DESERT GOLD

Directed by T. HAYES HUNTER

with an all star cast:

MARGERY WILSON, EILEEN PERCY, EDWARD COXEN, BETTY ARTHUR MORRISON, RUSSELL SIMPSON, WALTER LANDING, FRANK BROWNLEE, WILLIAM BAINBRIDGE

It is built according to a new pattern; by a new imagination; under a new system of production. It is not in the same street with any other picture."

"Desert Gold" is more than the greatest Zane Grey picture ever produced.

It has the vitality and remarkable force and imagination of Benjamin B. Hampton, a new producing genius, plus the personal supervision of Zane Grey himself.

SECOND BIG WEEK

Reservations and Accommodation of Our Patrons. We Earnestly Request All Those Who Can to Attend the Matinee Performances.

H. H. HOSELY, Manager.

ALHAMBRA

GRAUMAN'S THEATER— Grand at 7th

CINEMA

GRAND AT 7TH

ONE WEEK ONLY

Thrills in a Love Story.

PROGRAM

1. Overture: "Bohemian Girl." Kinema Konzert Orchestra.

2. Kinema Weekly — Martin Johnson's "Cruising in the Solomon Isles."

3. Selected Instrumental Solo.

4. Kinema Pictorial Review. News of the World in Pictures.

5. Cartoon Comedy.

6. Selected Vocal Solo.

7. Atmospheric Stage Setting.

8. The Kinema presents "THE RAGGEDRUSHER"

A Story of Sublime Faith

BROADWAY THEATER 833 S. Broadway

CONSTANCE TALMADGE

IN JOHN EMERSON-ANITA LOOS COMEDY ROMANCE

"TWO WEEKS"

ADDED ATTRACTIONS

DOROTHY DALTON

IN AN ADAPTATION OF GEORGE BARR McCUTCHEON'S STORY,

"BLACK IS WHITE"

BURTON HOLMES—MAGAZINE—NEWS EVENTS

SHOWS: 11, 12:30, 2:15, 4:00, 5:45, 7:30, 9:15.

LEW CODY in "The Broken Butterfly"

"BEAUTY BUDS"—A Snappy Musical Comedy.

ALSO CHRISTIE COMEDY.

Second and Last Big Week—"Doug" FAIRBANKS in "When the Clouds Roll By."

DOROTHY GISH

and OWEN MOORE in

"SUSAN ROCKS THE BOAT"

Broadway at 9th

FROM THE NOVEL BY MEREDITH NICHOLSON.

THE HOUSE OF 1000 CANDLES"

Also Western "Outlaw Deputies"—Lyons-Moran Comedy "Aint Nature Wonderful."

HARRY CAREY in "Marked Men"

CENTURY ANIMAL COMEDY.

"NAUGHTY LIONS AND WILD MEN"

Hour's Start Alan Brunn Orchestra in Special Lincoln Week Program.

FLASHES.

NEW GASNIER PLANS.

WILL ENLARGE STUDIO FOR COMING PRODUCTIONS.

By Grace Kingsley.

Announcements from the business office of L. J. Gasnier are to the effect that preparations are under way to enlarge his studio at Glendale. Four big productions are about to be launched by Mr. Gasnier, according to said announcements, but at least two of these, pending improvements, will have to be made in space rented temporarily at other studios.

A new star just signed up with Mr. Gasnier is Dustin Farnum, who has until very recently been associated with United Theaters Picture Company, and who has a long list of picture successes to his credit. Mona Lisa, who has just come out from New York, has been engaged as Farnum's leading woman.

Another new Gasnier star who has already begun work at Brunton Studios is Mae Marsh. She has not been seen on the screen for more than a year, since which time, as the wife of Louis Lee Armes, she has given birth to a baby daughter, who is now with her here. Mr. Armes has remained in the East for the present.

Lew Cody, who has already made two pictures under his Gasnier contract, will shortly begin work on another, which will be from a well-known book, the name of which is not yet announced.

The Ruth Roland serial organization has moved from the old Horsley studio on Main street, to the Astra studios, and likewise has again returned, to the guidance of Mr. Gasnier.

New Film Company Soon.

For the purpose of obtaining first-hand information, preliminary to forming a film-producing company capitalized at $2,000,000, Conrad H. Mann, capitalist of New York, Kansas City and Cleveland, spent four days in Los Angeles, leaving last night for New York. This was the story current in the film world yesterday.

It is understood that Mr. Mann and a group of financiers of the cities named are interested in the possibilities of the producing field. When Mr. Mann was invited to Los Angeles to participate in the dedication of the new home of the local aerie of Eagles, set for Thursday, he was asked to make an investigation. He spent some time at the motion-picture studios talking with producers, and well-known actors, with a view, in so far as the latter are concerned, to getting their signatures to contracts.

Capt. Locklear Leaves.

Capt. Locklear, noted both as an aviator and as a picture star, has left for Havana, in the aviation service of the United States.

Bessie Love Bulletin.

How these picture stars do go in for landed estates! Now it's Bessie Love, A. J. Callaghan luminary, who is going to buy a big Laurel Canyon site, and build a house suitable to her plethoric salary and her mouse-gray limousine. Miss Love has replaced her present Laurel Canyon house on the market, and is busy of evening drawing plans for the new mansion.

The star yesterday began work at the Hollywood studios on her first picture under her Callaghan contract, directed by Joseph de Grasse and Ida May Park. The story is from the novel of Charles Tenney Jackson, and is entitled "The Midlanders." Truman Vandyke and Jack Donovan are her leading men. A portion of the story will be made on the Mississippi River, and for this purpose the company expects to journey eastward within the month.

Mr. Callaghan has in contemplation for Miss Love a picturization of Charles Dickens's "Old Curiosity Shop," with Bessie in the appealing character of Little Nell. This, however, has not yet been determined, but looms as a big probability.

Film Ball Tonight.

The Wallace Reid benefit ball at the Hotel Alexandria tonight in behalf of the Theatrical Charities Fund is expected to prove a huge success. Many favorite stars, including Shirley Mason, Bebe Daniels, Kathlyn Williams, Rosco Arbuckle, Mme. Nazimova, Bryant Washburn, Robert Warwick, Douglas Fairbanks, Madlaine Traverse, Alice Lake, Bert Lytell, Bessie Love, William Desmond, Viola Dana, William Russell, Gloria Swanson, Anna Q. Nilsson and others, are scheduled to attend. The hostesses are Mrs. Wallace Reid and Mary Miles Minter.

King Vidor to Work.

King Vidor is about to begin work at the Hollywood studios on his next picture, entitled "The Jack-Knife Man," by Ellis Parker Butler.

Italy Has Plans.

It looks as if Italy would eventually be a close rival to America in producing films. Some time ago Allen Holubar received a cablegram asking him if he would act as director-general for a great film-producing organization to make pictures in Italy, with American people at the head and according to American methods.

A detailed letter has just been received by Mr. Holubar in which it appears that the plans under way are even more elaborate than the first cablegram would indicate. According to the letter, it is planned to erect a gigantic studio in Rome, with an auxiliary plant in Naples, and one at Milan. A group of Italian financiers have raised $15,000,000 for the preliminary work, it is stated. The Italian government is backing the enterprise, with the understanding that the company is to do much propaganda work on behalf of the country, in order to show the world what Italy really is, and what the country hopes to accomplish, as well as portraying its past glories. The history of Rome is to be made into an immense feature to be exhibited in every cinema theater in Italy. Some of Italy's most famous artists and writers have offered their services free to the government, in a spirit of patriotism.

The letter to Mr. Holubar states that if he accepts the offer, he is to have full and complete charge, working in conjunction with Gabriele d'Annunzio, the famous Italian poet and writer.

Maurice Campbell to Direct.

Maurice Campbell, husband of Henrietta Crossman, is stationed these days at the Lasky studio studying the gentle art of motion-picture directing. Mr. Campbell expects to start making pictures about March 1.

Baby Gloria to Help.

Little Gloria Joy is going to help in the coming Armenian drive to help in raising funds for the Armenian orphans. She will appear at various theaters, making a little speech in behalf of the cause, and will likewise help with an ample donation.

Grace La Rue Sued.

Grace La Rue, Orpheum star, has been sued by Myrtle Tannehill Hamilton for alienation of the affections of Hale Hamilton, Mrs. Hamilton's husband. The action was brought in New York and Miss La Rue has furnished an answer to the complaint, denying that she lured Mr. Hamilton away from his wife.

May Allison's New Home.

May Allison, Metro star, has bought a new home in Beverly Hills. It is in the mission style of architecture and has a handsome court, which boasts an aviary and a fountain.

Will Rogers Didn't Tell.

Will Rogers, Goldwyn star and friend of the noted Spanish writer, Senor Ibanez, delighted the latter by showing he was thoroughly conversant with the Spaniard's books.

"I'm surprised to find that the only man here who has read all my books is a cowboy," said Senor Ibanez.

"But I didn't tell him," said Rogers, "that he was the only writer all of whose books I had read."

Art Rossen Engaged.

Arthur Rossen has been enaged by Winchell Smith to direct a series of features to be produced by Mr. Smith, author and stage producer.

Douglas Fairbanks is financially interested with Winchell Smith and the plays will be produced at the Fairbanks studios.

Louise Glaum Flits.

Louise Glaum, star of J. Parker Reid Productions, will leave for New York today, where she is to shop for gowns to be used both "on" and "off."

Mary's Sister, Too.

Margaret Shelby, sister to Mary Miles Minter, has arrived from New York and will appear in future Minter pictures.

Byron Morgan Signed.

Byron Morgan, popular fiction writer and author of the series of automobile stories which have been appearing in the Saturday Evening Post, has been signed on a long-term contract to write stories for the Lasky forces.

HIGH LIVING COSTS HIT CITY HOSPITAL.

Because of the high cost of materials the Receiving Hospital is confronted by a deficit, Dr. C. G. Stadfield, chief police surgeon, told the City Council yesterday. He requested an appropriation of $460 to cover a shortage of $300 for laundry work, $100 for groceries and $60 for ice supplies at the hospital. The matter was referred to the Finance Committee.

OIL MEN DANCE.

In celebration of the annual bonus given by the Union Oil Company, 400 employees last night held their first annual dance at Kramer's, 1500 South Figueroa street. The checks were distributed by the company yesterday. Employees from all departments attended the affair. Music was by Blondy Clark's orchestra.

In the Glow of Projection Lamp and Spotlight.

Carolyn Thomson. Alla Nazimova.

Doris May.

Present and Coming.

Carolyn Thomson, prima donna of the musical play, "Maytime," to be presented next week at the Mason; Doris May, who'll assist Douglas MacLean in evoking merriment in "Mary's Ankle" next week at Clune's Broadway, and Nazimova, who is starred in "Stronger than Death" at the California.

MUSICAL.

TRIO INTIME PLAYS.

SOCIALLY PROMINENT AUDIENCE ENJOYS RECITAL.

By Edwin Schallert.

Another bright gem in the circlet of Los Angeles' growing musical prominence shone forth in the first appearance last evening of Le Trio Intime before a small audience of the socially-prominent last night at the Little Theater. This triadic ensemble is composed of Jay Plowe, flutist; Ilya Bronson, 'cellist, and Alfred Kastner, harpist, all members of the Philharmonic Orchestra, which fact attracted many of the prominent supporters of the organization to the affair. A reception was held prior to and following the concert.

There is hardly a city in the country that can boast of so unique a combination of instruments as Le Trio Intime. The Barrere Trio de Lutece is the only ensemble of this type that has attained fame, and expectations locally are high for the success of the new trio.

The music which is most suitable for presentation by the Trio Intime is either the very modern or very ancient. This peculiarity is perhaps a revelation of that chance which in music will probably follow the same lines as in painting, a return to the formal concepts of the past. So the programme which opened last night with the first concerto of Rameau wandered through the enchanted gardens of Debussy, or invaded other advanced realms.

The trio improved in the evenness of its tone quality with the progress of the programme. The first selection lacked in smoothness, but the Debussy "Pastorale," even though it is in the most intricate style of the composer, revealed an increased fluency.

A richly-illumined harp solo was the "Jardin Mouille," by Jacques de las Presle, played by Mr. Kastner. Mr. Plowe achieved a well-deserved appreciation by his presentation of a bacarolle by Catherine, and an allegretto by Godard. Mr. Bronson gave effectively a "Romance," by Saint-Saens and "Espagnol," by Glazounow.

The concert last night is to be followed at an early date, it is understood, by a public programme. That this will afford a rare opportunity to hear one of the highest types of musical entertainment, was indicated by the work of the musicians at their debut.

WARNER IN ROMANTIC FANTASY AT VICTORY.

Meredith Nicholson is one of the men who turned Indiana into an arena of romance, and defied anyone to close up his big show on the ground of improbability. What he made to happen in the balmy Hoosier State might be conceived as taking place in the populous up-to-date neighborhood by a pleasant expansion of the imagination. But then, it never did. His novel, "The House of the Thousand Candles," is one of the most believable fantasies of impossible adventure, and one of the most exciting. You get a huge and monumental jolt to your enthralled senses out of every shot that is fired at the young man who falls heir to his eccentric uncle's domain, and every mysterious footfall on the unsuspected secret stairway. Also, the story has a rare denouement.

Down at the Victory Theater, this week, you can be bewitched by the trolls and gnomes of the Nicholson imagination in much the same way as in the original novel. A very vivid picturization of the story, starring H. B. Warner, is showing of which the name, for reasons best known to the producers, has been changed to "Haunting Shadows."

Of course, the film is melodrama, but melodrama of that delightfully extravagant sort that airplanes the mind far above lower atmosphere of the commonplace. This method causes crude thrill interest to assume the highest form. Nicholson's story is a classic of its kind. While a knowledge of the romance is necessary to the fullest appreciation of the picture, the H. B. Warner photoplay is one of the best in its class. To tell the story is to take the keen edge out of the plot. For pure enjoyment, the play furnishes the requisites—permeated with the finer quality of mystery, adventure and romance. Warner, as usual, gives a clear, natural portrayal. He is an actor without acting.

The additional features on the bill are a very amusing Lyons and Moran comedy and an Al Jennings special of fair merit.

Alhambra.

"Desert Gold" is shedding its luster on the screen at the Alhambra for a second week. The film, from the Zane Grey story, has been a big popular success. The story, which is of the outdoor melodrama type, is brightened with many flashes of clever humor. The cast radiates ability of a high order.

Sharper Projection Effect.

The beginning of improvements under the direction of Manager J. D. Calicott, new manager of the Kinema, was recorded last evening. A force of forty men installed a platform and new picture screen in the record time of an hour. The new screen somewhat reduces the size of the picture, but allows for sharper projection. Manager Calicott contends that a picture of abnormal size kills the dramatic force of the action.

Ex-Bandit on Screen.

Emmett Dalton, once a notorious bandit of the West and Middle West, is to appear in "Beyond the Law" next week at the Symphony Theater. Dalton will also make personal appearances.

Bright Ones Present.

Among productions of the Goldwyn Company announced for early showing at the California Theater are Basil King's "The Street Called Straight," which will be presented next week; "The Woman in Room Thirteen," with Pauline Frederick; "The Blooming Angel," with Madge Kennedy; the John Fox, Jr., story, "The Little Shepherd of Kingdom Come," with Jack Pickford; Will Rogers's third feature, "Water, Water, Everywhere;" Rex Beach's "The Silver Horde" and Edgar Saltus's "The Pallser Case," with Miss Frederick.

Dreyfus Recital Date.

The recital by Mrs. Estelle Heartt Dreyfus at Trinity Auditorium will be given the 16th inst., instead of the 17th, as announced in last Sunday's musical columns. This is her annual concert, and is devoted to a wide variety of newer song selections.

Miss Pickford Appears.

Mary Pickford appeared in person last evening at the showing of her film, "Pollyanna," now in its fourth week at Clune's Auditorium.

Returns to Coast.

Ramsey Wallace, formerly leading man of the Morosco, who was seen last week in "Even as Eve" at the Kinema, is now among those present. He is playing opposite Mildred Harris Chaplin in her third First National picture. Mr. Wallace was recently leading man in "The Curiosity" in New York.

DENIES THEFT AGAIN.

Negro Who Pleaded Guilty Protests Innocence; Refuses Trial.

Roy Mitchell, a negro, asserted with much vehemence yesterday, when he came before Judge Willis for sentence for the theft of an automobile belonging to the Southern California Motor Company, that he had not stolen the car.

"But you pleaded guilty, did you not?" asked the court.

"Yes, but I never stole the car," responded the defendant. "I met a stranger on the street. He gave me $5 to care for his car for a few days and that's how I got it."

"Well, you can withdraw your plea of guilty and tell that story to a jury, if you want," rejoined the court.

"I guess there isn't much use."

"No," replied the court. "You told the story to the officers, at your preliminary and to me, and no one has believed it yet."

The case was continued until today for pronouncement of sentence.

TO SEE KYNE FILM.

Capt. Peter B. Kyne, who commanded a company in the famous "Grizzlies," the artillery regiment of the west, will be honored by his former mess-mates tomorrow night at the Superba theate. Kyne's story, "The Three Godfathers," has been made into a vehicle for Harry Carey under the title "Marked Men" and Manager Arthur S. Wenzel of the Superba, where it is now showing, has invited officers and enlisted men who served in Kyne's regiment to be present as his guests. Upon their credentials of service with "The Grizzlies," the ex-fighters will be admitted free to the theater at the 7 o'clock show on Thursday night.

Amusements—Entertainments

CALIFORNIA THEATER— Main at 8th

"For Love is Stronger than Death and I Shall Live for You—"

California THEATRE

NAZIMOVA

IN

"STRONGER THAN DEATH"

Selections from "The Midlands," introducing "Three Little Maids"—with resplendent scenic and lighting effects.

"From Out of the Deep"—an original unit vocally interpreted by Cumin Pazzi, basso profundo.

DISTINCTIVE SHORT FEATURE SUBJECTS

CALIFORNIA CONCERT ORCHESTRA

Williams, Conductor.

"THE STREET CALLED STRAIGHT"

Starting Next Sunday—A Goldwyn Picture.

MILLER'S— Main Near Ninth

481,000 PEOPLE (MORE OR LESS)

HAVE STILL NOT ENJOYED INCOMPARABLE

NORMA TALMADGE

IN HER LATEST AND SNAPPIEST FEATURE

"SHE LOVES and LIES" THIS WEEK ONLY

MASON OPERA HOUSE— WHY Pay Five Dollars a Day at Hotels While

A. H. WOODS OFFERS

"PARLOR, BEDROOM and BATH"

(AND 1000 LAUGHS.) ALL WEEK AT THE MASON OPERAHOUSE

Prices from 50c to $2.00. (Special accommodations Matinee Today, 50c to $1.50.) Reserve seats by telephone, telegraph or in person. Make reservations early to avoid sleeping in the street!

Next Monday, Feb. 16th

Seats Tomorrow

Messrs. Lee & J. J. Shubert will present the most popular and successful musical play in the annals of the New York stage. QUAINT, BRILLIANT, BEAUTIFUL.

MAYTIME

Direct from its all record-breaking run of two full years in New York City.

WITH THE BIG N. Y. NO. 1 COMPANY, including Wm. Norris, Carolyn Thomson, Melvin Stokes and the Dear, Delightful Dancing Girls in Fashion's Frocks of Four Generations. Nights, 50c to $2.50. Mat. Sat., 50c to $2.00. Wed., 50c to $1.50.

CLUNE'S AUDITORIUM— GOOD-BYE WEEK. POSITIVELY LAST FEW DAYS.

Mary Pickford IN "POLLYANNA"

Saturday, Positively LAST DAY. Come, 1, 3, 5, 7 or 9.

MOROSCO THEATER— MATINEE TOMORROW

OLIVER MOROSCO PRESENTS THOMPSON-BUCHANAN'S GREAT HIT

"CIVILIAN CLOTHES"

WITH HERBERT HEYES AND ELEANOR WOODRUFF

33rd WEEK

MATINEES, 10c TO 50c—EVENINGS, 10c TO 75c

N.B.—"CIVILIAN CLOTHES" PRICES IN EVERY OTHER CITY, $2.50.

MAJESTIC THEATER— Matinee Today 2:15

THE WILKES STOCK COMPANY in

NEW YORK'S LATEST FARCE—FIRST BIG WEEK

"I LOVE YOU"

By WILLIAM LE BARON

with EVELYN VARDEN and EDWARD EVERETT HORTON

FIRST TIME IN LOS ANGELES

NIGHTS, 2:15; 25c, 50c, 75c. MATS. WED. AND SAT., 2:15; 25c, 50c.

PHONES: 61121—F1CO 182

NEXT ATTRACTION—"The Five Million"—First Time in Los Angeles.

PANTAGES— VAUDEVILLE

MATINEE TODAY AT 2:30

TONIGHT AT 7:00 AND 9:00

"MEET ME AT PANTAGES"

A LIVELY SNAPPY LAUGHING SHOW with the musical Comedy "THE HABERDASHERY" and half a score of pretty, shapely girls who exhibit lingerie samples; GOLDEN CORINTHIANS in one time majestic; HOWARD & WHITE, comedy sketch; HICKMAN BROTHERS; MARY DORR, MERRITT & KING, jazz artists; Antonio Moreno, "Buck" Folland, etc.

ORPHEUM— Second Edition of THE FOUR MORTONS

The Best in Vaudeville

Sam, Kitty, Martha, Joe—"Then and Now"

MARMEIN SISTERS & DAVID SCHOOLER EVA TAYLOR & CO.

Revolution of Dances and Music "Virginia Dare" Lyric Gems

FOUR READINGS Fiesta Pianist Accordionist Versatile Entertainers

Musicians of Various Beings

BERNARD & DUFFY ORPHEUM ORCHESTRA NAT NAZARRO, JR.

"Have A Smile" Under Direction of Nat Nazarro, Sr. Assistant First Boy Soprano

Days at 2, 15c to 75c. Nights at 8, 15c to $1, Sun. & Hol., 15c to $1.25. Main 977, 10477

MISSION PLAY

By John Steven McGroarty, with FREDERICK WARDE and Mrs. Tyrone Power, at Old San Gabriel Mission.

Now open, with Matinee 2:15 and Evening 8:15. Play every afternoon (except Monday) including Sunday, 2:15. Evenings Wednesday and Saturday, 8:15. Ticket Office, Main Floor Pac. Electric Bldg. Tel. 12024, and Theater Ticket Office, Alhambra, 168. All seats reserved. Well heated. Prices, $1, $1.50, $2. Take Pacific Electric car, Pacific Electric Bldg., 6th and Main Streets.

GORE'S BURBANK— Sixth at Main St.

ED ARMSTRONG and his DAINT DOLLS

In the Alaskan Musical Play

SOUR DOUGH NELL

Whoop Her Up, Boys. She's a Wild One.

HIPPODROME—Main St. at 4th NOW SHOWING

MARGARITA FISHER in "THE TIGER LILY"

and VAUDEVILLE

THEATER DE LUXE— Alexandria, Bet. 6th and 7th Sts. OPPOSITE WESTLAKE PARK.

MARION DAVIES in "THE CINEMA MURDER"

MATINEE DAILY—STARTING 1:30.

SPEEDSTER MURPHY HERE.

Jimmy Murphy of the Duesenberg team arrived in Los Angeles last night from Daytona Beach, Florida, where together with Tommy Milton, he has been endeavoring to lower the mile straightaway record of Ralph de Palma. Beach conditions were not favorable and the two pilots shipped their cars to this city by express. It took a lot of long distance phoning and telegraphing to get the cars shipped here on time, but they are due to arrive here today. Milton will also reach Los Angeles Saturday.

Half a dozen of the fastest cars entered in the February 21 event were working out on the Beverly Hills course yesterday afternoon. Some good times were made during the course of the practice. Joe Boyer and Joscoe Sarles, both in Frontenacs, tore around lap after lap with less than a car's length of difference between them.

For almost ten laps they kept up a terrific speed, averaging between 108 and 109 miles an hour, which until the present speedway was built was an unheard of rate of speed on western tracks.

NEWSPAPERS SAY MATHIESEN WON.

CHRISTIANIA, Feb. 10.—The newspapers are unanimous in the opinion that Robert McLean, the Chicago skater, was beaten by Oscar Mathiesen of Christiania in the 10,000 meter race Sunday. One of the papers says that nobody saw an incorrect signal at the curve, which McLean claimed was the cause of his mistake in taking the wrong course. It is pointed out that protest must be lodged immediately after a race and that neither McLean, the American referee, nor Vice-Consul Pierce has protested.

McLean said today that if the moving pictures of the event showed the blame for the mistake did not rest with him, he would challenge for another 10,000 meter race.

Gate receipts for the races are figured at about $100,000, of which $50,000 will be divided equally between Mathiesen and McLean.

TO TEST FLIGHT OF DIRIGIBLES NEXT WEEK

[EXCLUSIVE DISPATCH.]

SAN DIEGO, Feb. 10.—February 20 will witness the first test flight of the dirigible C-6, it was officially announced today by Lieut. Roman J. Miller, senior officer of the lighter-than-air detachment, North Island naval air station.

The big airship was scheduled to have made its initial hop last week, but as the bag was inflated it was discovered that additional "dope" was necessary to fully protect the envelope in various sections. Manufacture of several thousand cubic feet of gas also was necessary. This was completed yesterday, and inflation of the bag to its full capacity was started. The C-6 is destined to be of exceptional interest to San Diegans, who are familiar with every type of aircraft except the dirigible.

CANADIAN ATHLETES TO GO TO ANTWERP.

[BY A. P. NIGHT WIRE.]

TORONTO (Ont.) Feb. 10.—Plans for the participation of Canadian athletes in the Olympic games at Antwerp next summer are rapidly maturing. The Canadian Olympic committee has decided to offer the position of rowing coach to Joe Wright, providing some equitable arrangement can be made with the University of Pennsylvania, where he is under contract for the coming season. Walter R. Knox, former star athlete, has been appointed coach of the track and field team, and other coaches will be selected later.

The Canadian Olympic committee has already received a grant of $15,000 from government authorities toward the expenses of the team, and hopes to obtain a further contribution, in view of the increased costs of transporting and quartering athletes at Antwerp.

WINTER CIRCUIT FOR GOLFERS

Tom McNamara Strong for California Tourneys.

Says Far West has it on Florida in Cold Weather.

Easterners Would Come Direct to San Francisco.

[SPECIAL CORRESPONDENCE.]

DEL MONTE, Feb. 10.—Tom McNamara, one of the leading golf professionals of the East, who made Del Monte a visit with Tom Kerrigan and Jack Dowling, makes the prediction that in the course of the next couple of years there will be a regular winter circuit for the golf pros.

"The lay of the land and all conditions are ideal," says McNamara. "If the Northern California association will stage an open championship along about the middle of January, Del Monte follows in with the State open championship a few days later and, Southern California puts on an open championship it will mean that you are assured to attract the very best professionals in the business.

A LONG TRIP.

"It is a long and expensive trip to California, but the boys want to come and if you can start with three big events the clubs will take advantage of the opportunity to stage events on their home courses. After three weeks' play on the Coast the boys can go home by the southern route and take in a series of events through Texas and on to New Orleans. The finish can be made at Florida. When I pass through Texas I will take up the matter of a circuit and try to get the ball a-rolling.

"California has Florida skinned to death, to my way of thinking. All you need is to open the eyes of the eastern golfers. Get the pros coming and you'll accomplish that. The proper circuit would be to have the professionals come direct from the East to San Francisco, then to the two courses here at Del Monte and on to Los Angeles. The swing to the south could then be taken. The eastern ball teams do this sort of barnstorming and there is no reason why the golfers cannot do the same."

TIA JUANA RESULTS.

[EXCLUSIVE DISPATCH.]

SAN DIEGO, Feb. 10.—Choirmaster, which won on the opening day of the Tia Juana meet, was an easy winner of the fifth race today. The results:

First race, five furlongs: Cindy Mac, first; Jack Purcell, second; Ell, third. Time, 1m. 7 2-5s.

Second race, six furlongs: Hemlock, first; Plaintiff, second; Little Princess, third. Time, 1m. 20s.

Third race, 5½ furlongs: Shafe, first; Col. Bradshaw, second; Goldbank, third. Time, 1m. 12s.

Fourth race, 5 furlongs: Col. Boyle, first; Whole, second; J. D. Bell, third. Time, 1m.

Fifth race, 6 furlongs: Choirmaster, first; Rinconian, second; Lady Waldeck, third. Time, 1m. 23 1-5s.

Sixth race, one mile: Furbelt, first; Heath, second; Light Hand, third. Time, 1m. 43 2-5s.

Seventh race, one mile and a sixteenth: Walter Furbelo, first; Khalsh, second; Tomo, third. Time, 1m. 54 2-5s.

OXY TIGERS HANG IT ON THE SAGE HENS.

The Occidental Tigers came out of their season's funk last night and walloped their ancient rivals, the Pomona Sage Hens, in a basketball game played at Pasadena in the "Y" gym. The score was 35 to 26.

Pomona finished the first period on the short end of a 19 to 7 score, but came stronger in the second half. Each team scored 19 points in this period.

Work, the Occidental center, was the best individual point getter of the evening. He accounted for 18 markers. Taylor of Pomona was close behind with 16. The line-up follows:

Occidental		Pomona
Williams (8)	forward	Taylor (16)
Bridges (8)	forward	Foltz (2)
Work (18)	center	Black (2)
Kirkpatrick (2)	guard	Judy (2)
Morton (4)	guard	Vandike (4)

HARPER AND KELLOGG TIED IN GOLF PLAY.

[SPECIAL CORRESPONDENCE.]

REDLANDS, Feb. 10.—The weekly sweepstakes at the Country Club resulted in a tie between W. E. Harper and S. G. Kellogg, each turning in a net of 71. Mr. Kellogg had the advantage of Mr. Harper in handicap, however.

The gross score of Raymond Hornby and of W. E. Harper was a very creditable one, despite a baffling wind that made the going difficult, throughout the day.

The scores follow:

Name	Out.	In.	Gross.	Hdcp.	Net.
W. E. Harper	41	43	86	15	71
S. G. Kellogg	43	43	86	15	71
W. M. Kerr	47	43	90	15	75
R. Hornby	42	44	86	8	78
R. Hornby	41	44	85	15	70
Ronald Fry	51	51	102	22	80
L. M. Kling	53	58	111	30	81
J. C. Cameron	53	54	107	20	87
N. H. Hagerman	53	52	105	20	85
R. A. MacDonald	52	52	104	20	84
S. Ayres	48	50	98	15	83

GARDENA LOSES.

The Huntington Park basketball teams cleaned up yesterday on the Gardena High School teams, the heavyweights winning, 21 to 15, and the lightweights, 29 to 11.

SANTA MONICA WINS.

The Santa Monica High School basketball squad defeated the league-leading Compton team by a score of 21 to 19 yesterday. The Compton lightweights won, 19 to 11.

SHOTSMAN TROEH STILL CHAMPION.

[BY A. P. NIGHT WIRE.]

KANSAS CITY (Mo.) Feb. 10.—Frank Troeh of Vancouver, Wash., retained the interstate target challenge cup today at the sixteenth annual interstate trap shooting tournament here. Troeh outshot two challengers and scored 96. Eight challengers started, but six withdrew after fifty shots.

McCALL WINS FIRST PRIZE IN GOLF PLAY.

Thomas McCall won the first prize for the low gross score in the qualifying round of the annual spring handicap golf tourney at the Brentwood Country Club. His score was 74. The low net score was turned in by H. T. Brantley, 87-18-69. The pairings for match play are as follows:

First sixteen—N. Smith (12) vs. H. L. Dickinson (14;) E. R. Schayer (14) vs. H. A. Strodhoff (18;) W. H. Bainbridge (14) vs. S. L. Carpenter (18;) W. Judson vs. H. W. Dennis (12;) T. C. Bundy (14) vs. C. L. Bundy (12;) E. L. Ball (18) vs. Dr. R. B. Hill (18;) H. T. Brantley (18) vs. George A. Reimers (10;) N. H. Foster (12) vs. J. J. Jenkins (16.)

Second sixteen—Thomas McCall (6) vs. A. B. W. Hodges (12;) R. C. Noble (16) vs. I. H. Sample (4;) W. D. Whelan (10) vs. J. D. Horan (18;) A. H. Honey (14) vs. W. B. Dickinson (10;) L. R. Works (16) vs. C. W. Reynolds (14;) R. Bandini (16) vs. T. E. Swayne (12;) J. S. Hunt (10) vs. J. C. Howard (10;) L. V. Starr (12) vs. J. S. Perry (14.)

The added consolation event for

SPRINGTIME
(AND THE LIGHT-WEIGHT OVERCOAT)

THE LIGHT-WEIGHT OVERCOAT HAS GENERALLY BEEN CONSIDERED A SPRINGTIME ESSENTIAL, ONLY.

SPRINGTIME, IN SOUTHERN CALIFORNIA, IS CONSIDERED SIMPLY A SIGNAL FOR LIGHT-WEIGHT OVERCOATS.

CONDITIONS, PECULIAR TO THIS CLIMATE ALONE, HAVE POPULARIZED THEM AS ALL-YEAR-ROUND GARMENTS.

THROUGHOUT THE YEAR, THERE IS NOT A SEASON WHEN A LIGHT-WEIGHT OVERCOAT CAN ENTIRELY BE DISREGARDED.

IN KEEPING WITH THE DESMOND IDEA TO CONSISTENTLY SERVE THE APPAREL DEMANDS OF DISCRIMINATING MEN, AN ASSORTMENT OF LIGHTWEIGHT OVERCOATS — SUCH AS IS SELDOM EXCELLED FOR VARIETY, QUALITY AND STYLE — HAS BEEN ASSEMBLED HERE.

RICH FABRICS FROM FOREIGN SHORES AND AMERICA'S OWN. COATS FROM FASHION PARK, KUPPENHEIMER, DUNLAP AND CONDUIT STREET, LONDON — NOTED AMONG THE WORLD'S FOREMOST DESIGNERS AND MAKERS OF MEN'S APPAREL.

ALL ARE PRESENTED THIS WEEK IN A SPECIAL "SPRING OVERCOAT REVIEW."

"Desmond's"

SPRING NEAR SIXTH

WHERE ROMANCE AND ADVENTURE FLOURISH STILL

Travel by Land and Sea to the Picturesque Places of the World—Afforded by the United States Marine Corps.

"Sailing Orders"

If you're weary of the office
And your step has lost its snap,
If you're looking for a life that fits
A big two-fisted chap—
If you want to go a-roving
All this jolly old world round,
Come a-runnin', runnin', buddy,
When the bugle starts to sound.

For we've got our sailing orders,
And there's joy in all our hearts—
O, we're dropping down the river,
And it's hey for foreign parts!
It's hey for Guam and Haiti
And the beach at Waikiki!
The Marines have got their orders,
And they're putting out to sea.

If you're tired of the factory
Or you're weary of the plow,
And you don't find any romance
In the job you're doing now,
Here's a chance to go a-roving
To the place Adventure's found,
So come a-runnin', buddy,
When you hear the bugles sound.

They're cheering from the turrets,
And they're waving from the shore;
The dull old life's behind us
And the new life lies before.
We're off to make talk "howdy"
With the Moro and Chinee.
The Marines have got their orders,
And they're putting out to sea.

The young man who has not felt the call of the sea, who has never known the "wanderlust"—that restless hunger for the sight of strange foreign lands and stranger people—he does not exist. But how many men neglect their opportunities and grow old without ever having wandered very far from their own home towns.

What have such men gotten out of life? What have they to look back on but a monotonous round of uninteresting toil? How they must envy their more fortunate—or perhaps more daring—fellows, who have traveled and seen and done—who have lived life to the full!

How the "stay-at-home" must regret his lack of enterprise, as he sits, one of an interested group, while some ex-Marine spins yarn after yarn (and some yarns they are, too) of his adventures on tossing seas and under tropic skies.

The Marine and the Wide World

At the moment you are reading this there is hardly a country on earth where there are not United States Marines, doing men's work—yes, and playing too, as real men play—storing up health and memories that will last them to the end of the chapter.

There are Marines down in Cuba, picturesque old Cuba, almost as Spanish today as when the red and yellow flag of Spain floated over Morro Castle. In Haiti—the queer little republic, where the colored folks speak French, Marines are helping to slap bad little bandits on the wrist when they misbehave. That's life—life with just enough danger in it to make it worth the living.

There are Marines walking the streets of London and Paris. They are hearing real ukeleles on a real beach at Waikiki. They are in the Philippines and "somewhere east of Suez," where Mr. Kipling tells us "there ain't no ten commandments and a man can raise a thirst." Maybe it isn't as bad as that, but the Orient is mighty interesting.

Days of Real Sport

Any man who feels at home with a gun and a fishing rod was born to be a Marine. You see, a Marine lives on and near the water so much that he's web footed, and where there's salt water there are fish. And in tropical waters there are fish such as fish stories are made of—fish and turtles that would make a New York chef weep for joy.

And game! How would it be if this morning we had started on a hunting leave way up into China in search of deer or bear? Or suppose we were guarding Uncle Sam's big ditch at Panama, and got leave to go out and pot a jaguar to make somebody a leopard skin coat?

Home Life of the Marines

No Marine ever seems to stay in one place long enough to get rusty. When he is not just off for foreign ports or just coming home from service abroad, he is on one of the big battleships which are always on the move from one port to another. Today he may be in Guantanamo Bay, Cuba, and the next bound for France or Constantinople, or goodness knows where.

And when he's on duty in the States he may be at any one of a number of interesting places—Quantico, the station just out of Washington; the League Island Navy Yard, at Philadelphia; the Brooklyn Navy Yard, at New York; or he may be at San Diego, in sunny California, or Mare Island, in San Francisco Bay.

Work Time for the Marine

The Marine's life is not all play. There's work to be done. But it's a man's work and interesting.

There are short, snappy drills that teach a man to be on his toes. There are setting-up exercises that give a man a chest like a barrel. There are hikes, short ones at first and gradually increasing, that teach a man to walk on his own two feet, and like it. And there's rifle practice. But that isn't work—that's sport. There is wireless telegraphy and signal work to be learned. There is training in scouting and woodcraft. Maybe you didn't know that every Marine is a regular Robinson Crusoe when it comes to making himself comfortable in a wild country.

There is artillery practice and something of sailing, rowing and seamanship. For a Marine is a sailor as well as a soldier. But it's good work—all of it.

In addition to giving a man physical fitness and mental alertness, the Marine Corps gives plenty of opportunity for learning a trade that will mean big money for him after his discharge. Thousands of ex-Marines have immediately been taken into well-paying jobs in civil life as aviators, airplane mechanics, gas engine mechanics, chauffeurs, wireless operators, printers, barbers, ball players, chefs, bakers, electricians, foremen, etc., etc.

An honorable discharge after two, three or four years' service in the Marines is the best letter of recommendation any man can have.

The Marine Corps wants only GOOD men, but they don't have to be athletes. Just ordinarily healthy. Don't say, "I can't pass the test," until you have tried. The doctors are kindly and courteous. Give them a chance to look you over. Send for booklet.

If you are interested call at

U. S. Marine Corps Recruiting Office

214 Central Bldg.
6th & Main Sts.

Killefer Secures Four Players in St. Louis Trade for Fabrique and Fournier.

...TING FREE FROM BLUSTER.

...Baseball League ...Leaders Hold Session.

...Convention to be ...Business of Today.

...Heydler Announces ...Staff of Umpires.

...M CHANDLERY.

...SPECIAL DISPATCH.]

...Feb. 10.—Howling ...of the American League ...ended today at the Con... ...one room for. A busi... ...which lasted for several ...with no one being wounded. ...into a night session ...adjourned to a late hour with ...committee and there ...is now that at least an armi... ...agreed to be signed to hold over ...coming season.

...the American leaguers ...the National League ...a few days furnished ...the former news, went ...in a quiet and peaceful ...wherein both leagues ...in a joint session to take ...of making a man for ...National Commission ...Garry Hermann.

...NATURE.

...sweltering reports re... ...to debut in the American ...chamber. When it ...early in the after... ...opens again at night. ...Johnson's secretary, Wil... ...handed out the re... ...and offered nothing of ...Col. Huston, New ...swear, with Col. ...later on that a ...had been fired but ...had taken place. ...Ruppert are the lead... ...to dethrone Johns...

...the most important busi... ...by the American ...the adoption of a rule ...the sale, trade, loan or ...to any club of a player of ...another club after July ...by the waiver route. The

AUTO THIEVES GET TWO-FORDS.

The auto thieves let the car-owning public down easy yesterday. Only two "fliv-vers" were stolen. Persons seeing any of the machines listed below are requested to report the matter to the Auto Club, theft bureau, or to the police officials:

Ford, 1918 touring, black body, license 380643; Ford, 1913 truck, blue body, license 337154.

schedule was formally adopted as was expected.

National League magnates were in session from noon until nearly 6 o'clock, attending to many matters of rather minor importance. The only impressive thing done was the naming of the pitchers in the league who would be permitted to use the spitball next season.

President Heydler announced his umpire staff as far as completed, one new man, Fyfe, who has been with the Western League and the Michigan State League as well as being with the Federal League in its day, being added. The old timers, O'Day, Klem, Emslie, Harrison, McCormick and Moran have been re-engaged and terms have practically been closed with Quigley. Rigler has not yet accepted terms as he threatens to get into the oil game and Byron has resigned to engage in business in Detroit.

The matter of the suit filed by Charles Webb Murphy, former club owner, was referred to the league's attorneys and the schedule was adopted and given out for publication, regardless of the fact that Murphy asked the magnates to be enjoined from booking any dates with Chicago until his case was settled.

PATTERSON TO BOX FRANKIE MARTIN.

Leo Patterson of Boston, styled 135-pound champion of the A.E.F., will box the main event with Frankie Martin of San Francisco as an opponent at the San Bernardino fight arena tomorrow night.

The other bouts on the programme follow: Mike Andrews vs. Rufus Tolles; Frankie Landres vs. Ted Titens, and Eddy Macy vs. Jimmy Musso.

POMONA READY IN TRACK MEET.

Big Saturday Field Contests Arouse the Fans.

Seniors Counting on Elliott in Hammer Throw.

Much Dependence Put in Weight Heaver Widdess.

[SPECIAL CORRESPONDENCE.]

CLAREMONT, Feb. 10.—The home field meet at Pomona College on Saturday of this week is arousing a great deal of interest among Pomona track fans because it is the first meet of the season, and because it will indicate the chances Pomona has for a winning team. Several of the candidates have shown considerable ability, and it will be interesting to see how they behave in a meet.

The seniors are counting on Capt. Elliott to win the hammer throw, Chambers and Bergstrom to win the sprints, and Wallace and Gardner to clean up in the quarter. They also have Chambers and Crosswhite in the hurdles and broad jump. Gardner and Crosswhite are fair high jumpers. Wallace has been making remarkable time in the quarter and his performance will be watched closely.

WIDDESS A STAR.

The star of the junior class is Widdess, the gigantic weight heaver. He will probably take thirteen points in the meet. Maynard, a pole vaulter, will help him out, while Ray Moreno is expected to make a good showing in the distance runs. Payne in the half and Weaver and Garrison in the distance runs are stars of the sophomore team. Reeves of this class is also one of the best vaulters in the south.

The freshmen are expected to put up a great battle. In Daggs they have a remarkable track man. He is capable of winning the hundred, both hurdles, and points in some of the field events. He ought to develop into championship form in the high hurdles.

SIX FEET FIVE.

Other good men of the freshman class are Handley in the mile. Rounds in the hurdles, Virden in the sprints, and Morgan in the weights. Morgan is 6 feet, 5 inches tall and still going up. He promises to become a great weight man.

The meet will probably be between the seniors and freshmen, with the seniors favorites.

DEMPSEY'S EX-WIFE BEFORE GRAN DJURY.

[BY A. P. NIGHT WIRE.]

SAN FRANCISCO, Feb. 10.—Maxine Dempsey, former wife of Jack Dempsey, world's heavyweight champion, appeared before the Federal grand jury here today to be questioned regarding alleged charges she made, and afterward repudiated to the effect that Dempsey falsified selective draft records. Frank Spellman, representative of a moving-picture company employing Dempsey, also was summoned to appear before the jury.

JOE DEVINE IN WEST FOR BASEBALL TALENT

[BY A. P. NIGHT WIRE.]

OAKLAND, Feb. 10.—Joe Devine, manager of the Calgary baseball club of the Western Canadian League, who has been spending the winter here in search of talent from the midwinter leagues, announced today that he will train his players at Manteca, Cal. With the exception of two pitchers, Devine has his club well lined up. He is now negotiating with Howard Gregory and Jack Bromley, former Coast League hurlers, and thinks he will sign them in a day or two.

"TRUCK" HANNAH FOR VERNONS?

Big Backstop may Figure in Baseball Trade.

Fournier and Fabrique in Important Swap.

Griggs Slated to Hold Down First for Angels.

BY HARRY A. WILLIAMS.

Things were active along the western front yesterday. A number of large deals busted near the frontaline trenches, and red-hot telegrams could be heard burning up the wires.

According to a dispatch from New York, the Yankees are on the verge of turning Harry (Truck) Hannah over to the Vernon Tigers as part of the Meusel deal. This came as a surprise, as it was thought that only a third sacker was still to come from the Yanks, and Truck, as all know, is a catcher. These advices, however, did not say that waivers had yet been secured on the bulky backstop.

About the same moment another telegram from the East struck within ten feet from the same spot. This one was from Red Killefer, and was lumpy with glad tidings for the local bugs.

TO THE POINT.

Red's telegram was terse and to the point. It was not cryptic, and neither was it camouflaged with fanciful and expensive phrasing. He broke the news abruptly. He said that he had traded Jack Fournier and Bunny Fabrique to the St. Louis Cardinals for Sandow Griggs, Jimmy McAuley, Lefty Thomas and Chick Hartley, and spit it right out. The telegram was sent to President Powers, who was not here to receive it. So Secretary Weber relayed it to Palm Springs, where Powers spends his week-ends and sometimes his mid-weeks. By the time it reached Palm Springs the telegram had lost some of its force, but none of its import.

This deal not only just about "makes" the Los Angeles club, but it disposes of that perplexing question as to whether Fournier will play with the Angels this season. He will not.

IS NEUTRAL.

Also, it crabs the agonizing up in Seattle, where a majority of the bugs felt that St. Louis would consign this flock of athletes to the Siwashes. The Siwashes may have a working agreement with the Cardinals, as claimed, but if so, it is in neutral right now and not getting any place. Thus far this working agreement appears to have been employed by St. Louis solely for the purpose of landing Lefty Thomas in Los Angeles via Missouri.

Probably the most surprising part of the deal lies in the fact that Killefer used Fournier and Fabrique for trading purposes instead of Brown and Pertica. He still has Brown and Pertica in his suit case, and may peddle them in Chicago.

OFF HIS TRAIL.

Plainly, Red's momentary pause in Paw Paw, Mich., was solely for the purpose of throwing all deadly rivals off his trail. He started something in St. Louis and finished it in Chicago. In Paw Paw he did nothing except eat three times a day.

Sometime ago Fournier announced his retirement. This trade to St. Louis probably means that he will pry himself loose from his retirement. Jack has long entertained ambitions to lambast the pitchers in the National League.

Thomas is rated as a good southpaw. He showed a lot of stuff with Seattle last season, but still felt the effects of having been overworked in double-headers in the American Association the season before. Under Killefer's guidance he should easily win a majority of his games.

WITH GIANTS.

Hartley is a catcher, and can also play a good game at first base. He is 32 years old, and for a number of years was with the New York Giants, and also with the Cincinnati Reds. During the baseball war he joined the Feds, and on the signing of the armistice landed with St. Louis, which shipped him to the American Association.

McAuley, who played last season in the American Association, is a corking good shortstop—so good that it was figured the Cardinals might retain him. However, it seems the Cardinals got him entirely for trading purposes, and it is believed they will send Fabrique to Columbus to replace him. It appears to have been an involved deal all the way around.

ART OLD-TIMER.

Griggs, who is 36, has played in the Coast League for a number of years, and last season was with Sacramento. Prior to this he had played with the St. Louis Browns, Cleveland and the Federals.

On the basis of the records, Fournier stands out as the peer of Griggs as an offensive player. Their records for last season were:

	G.	R.	H.	S.B.	2B.	3B.	H.R.	P.C.
Griggs	140	55	157	7	34	6	7	.327
Fournier	160	106	200	44	36	19	11	.288

It is apparent that Fournier tops Griggs in everything from speed to all-around hitting. However, these figures do hardly full justice to Sandow. He should on his record hit better than that in this league.

Then there is the question of temperament. Griggs hardly varies appreciably in the quality of his play from day to day, and probably is at his best in a critical series. Fournier was something of an in-and-outer, and usually at his worst in a crisis. He failed utterly in the final and deciding series against Vernon last season. This was due in a measure to the merciless "riding" given him by a clique of fans, who were on him all season. The last week Fournier seemed to "break" under this season-long assault. A hard, conscientious player and a fighter, Fournier felt keenly the abuse to which he was subjected from the stands, and this more than anything else probably explains his determination not to play longer in this city.

Many of his friends will be glad to see him get another chance in the majors.

MELADY SQUEALING.

[BY A. P. NIGHT WIRE.]

OMAHA (Neb.) Feb. 10.—Gene Melady, manager of Earl Caddock, recently defeated in New York by Joe Stecher, says his man did not lose the wrestling championship. "There was only one fall," said Melady. "The rules require two."

CARPENTIER TO COME IN MARCH.

[BY CABLE AND ASSOCIATED PRESS.]

PARIS, Feb. 10.—Americans will have an opportunity to see Georges Carpentier, the French fighter, in action before he meets Jack Dempsey. Carpentier's manager has affixed his signature to a contract calling for a ten weeks' appearance of the Frenchman in the United States.

Carpentier and his trainer, Laeserts, will give sparring exhibitions and, with Laeserts playing the part of Beckett, will reproduce the now famous fight in London last December, in which Beckett was knocked out.

Carpentier, according to the terms of the contract, will receive something more than 1,000,000 francs for his American tour. Passage has been booked for America for about the middle of March.

PADDOCK'S SPEED FAILS IN THE EAST.

STARTS THREE TIMES IN THE BIG MADISON GARDEN ATHLETIC EVENTS.

[BY A. P. NIGHT WIRE.]

NEW YORK, Feb. 10. — J. V. Scholz of the University of Missouri equaled the American record of 7⅘s. for the 70-yard indoor dash at the Millrose Athletic Association games in Madison Square Garden tonight.

The Pacific Coast sprinter, Charles W. Paddock of the University of Southern California, who came here especially to take part in this meet, ran in two sprints. He finished third in the 70-yard scratch event, being beaten in the final heat by Scholz and Loren Murchison, New York A. C. In the other sprint, a handicap at 70 yards, Paddock was penalized a yard behind scratch for a false start and was eliminated when he failed by inches to win the second-time heat.

Paddock was equally unfortunate in the start of the fifth heat of the 300-yard handicap run. He incurred another penalty and, starting from a yard behind scratch, failed to qualify by running unplaced. The summary:

70-yard high hurdle, won by Earl J. Thompson, Dartmouth College; E. S. Barron, Meadowbrook Club, Philadelphia, second; C. G. Robinson, Princeton University, third. Time, :08.

600-yard run, won by Earl Ely, University of Pennsylvania; Dorr L. Chaffee, Boston A.A., second; John R. Eaton, New York A.C., third. Time, 1m. 16⅘s.

70-yard dash (handicap) won by E. Farrell, Todds shipyard, Brooklyn (six feet); D. E. Lourie, Princeton University (six feet), second; F. T. Howard, West Virginia University (twelve feet), third. Time, 7 2-5s.

Three-quarter mile invitation scotch, won by Michael A. Devaney, Milrose A.A.; Homer Baker, Olympic A.C., New York, second; John A. Simmons, Syracuse University, third. Time, 3m. 10s.

70-yard dash invitation scotch, won by J. V. Scholz, University of Missouri; Loren Murchison, New York A.C., second; Charles W. Paddock, University of Southern California, third. Time, 7 1-5s (equals indoor record.)

BUCK HOLLY WINS OVER YOUNG GEORGE.

YOUNGSTER REDEEMS HIMSELF WITH FANS AT DOYLE'S; CAPELLI LOSES.

The fights at Doyle's pavilion last night were of the sensational order—not a dull moment cropping up in the six bouts. The packed house was regaled to the top of its bent and voted the entertainment one of the best ever seen at the famous arena.

Buck Holly won over Young George, but the latter put up the scrap of his career and redeemed himself with the fans. He fought like a Tartar, but failed to connect on the right spot or another tale would have been told.

Phil Salvadore defeated Billy Capelli. The latter took a good lacing, but stuck to his guns and was milling hard every step of the journey. Benny McCoy, showing steady improvement, hung it on Ray Smith. Benny is surely a comer and is a big favorite with the fans. Ted Frenchie and Babe Crist fought a draw, each scoring five knockdowns. It was some scrap. Tommy O'Brien whipped Johnny Webber and Billy Mack put it on Floyd Routs.

CAMP FIRE CLUB TO HOLD FIRST MEETING.

The Camp Fire Club of Los Angeles will hold its first meeting and dinner at the Beverly ranch of E. L. Doheny, president of the club, tomorrow night, according to an announcement yesterday by Dr. E. C. Blackwell, secretary of the organization.

BULLOCK'S SCORE IS BEST IN GOLF PLAY.

NAVIGATES COURSE IN EIGHTY-THREE STROKES IN THE AUTO DEALERS' TOURNEY.

The qualifying round in the first Automobile Dealers' Association golf tournament ever held in Southern California was played yesterday over the links of the San Gabriel Country Club. The winner of the best gross score prize turned up in H. D. Bullock, an "eight" man of the San Gabriel club. He took 83 strokes to navigate the eighteen holes.

J. B. Fahy and F. C. Howard tied for the best net prize with scores of 86-12-74 and 98-24-74, respectively. The drawings in the flights have been announced as follows:

First flight—H. D. Bullock vs. J. W. Baldwin; F. S. Rutledge vs. L. V. Starr; J. B. Fahy vs. F. H. Whatley; T. B. Swayne vs. A. S. French.

Second flight—F. C. Howard vs. J. J. Canavan; Ben Finch vs. W. H. Clark; F. Albertson vs. L. Puckett; W. E. Smith, bye.

PULL HELD TOO WEAK.

Pump Down a Well Might Have Been Saved, Court Opines.

Judge Shenk yesterday held that Layne & Bowler could have pulled an expensive pump out of a well on the ranch of Charles F. Grogan if their men had pulled hard enough, and gave judgment in favor of Mr. Grogan in a suit to recover $756. This sum covered the price Mr. Grogan put on the pump in a sale to Layne & Bowler.

The pump was installed some time ago at considerable expense. It was never used, as aqueduct water was brought to the ranch. Mr. Grogan offered to sell the pump to Layne & Bowler at much less than its value. Layne & Bowler sent men to pull out the pump. It stuck and finally the job was given up. Then Layne & Bowler sued to recover the sum they had paid for the pump.

WOMEN TO COMPETE IN SKATING MEET.

[BY A. P. NIGHT WIRE.]

LAKE PLACID (N. Y.) Feb. 10.—During the international championship ice-skating contests here February 12 and 13 there will be title events for women skaters, it was announced today. The Lake Placid Skating Association stated that the International Skating Union had sanctioned these contests for women exclusively.

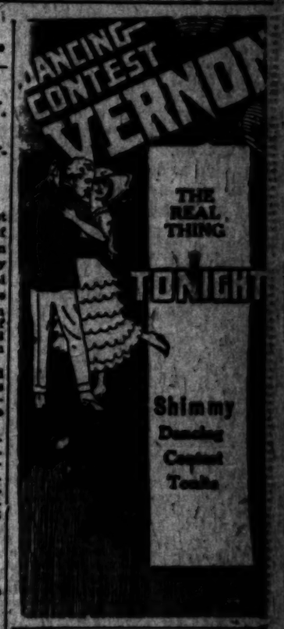

SCALLOPS!

Do you like them? Many love them.

Perhaps you've never eaten Scallops. If so you have a real treat in store, at

GUS MANN'S MARINE CAFE
(Formerly Sue's Chop-Suey House)
617 SO. SPRING
"Everything From Under the Sea"

Get Rid of That Persistent Cough

Stop that troublesome, persistent cough or cold, threatening throat or lung affection with Hickman's Alterative, the tonic and expectorant of 70 years' successful use. 50c and $1.00 bottles from druggists or from HICKMAN'S LABORATORY, Philadelphia.

...and in Boston

A fact:

Boston surely likes "just enough Turkish." At the Touraine, the Copley Plaza, the Parker House and Young's, out at Harvard and at many other good places, Fatima is the leading seller.

FATIMA
A Sensible Cigarette
"just enough Turkish"
20 for 25 cents

Get Your Ticket!

Free Excursion

Next Week—Every Day Except Monday—to

Beautiful SIERRA PARK

See the new home-idea, "Bungalow-Garages," the solution of the home problem. See the choice acre, half-acres and homesites just off Huntington Drive, the "short" boulevard to Pasadena. 18 minutes from Broadway in the path of the growth of two great cities.

On the Way

Guides will show you Chinatown, the Plaza, the Old Mission, relics of "yesterday," and then the pretty suburban homes of Sierra Park, and the beautiful surrounding suburbs.

Free Lunch and Coffee

will be served upon arrival at Sierra Park. Time will be allowed for a good "look" and then the trip home.

Get Free Ticket

at office and be on hand promptly at 11 o'clock directly in front of elevators, fourth floor, Metropolitan Building, 315 West Fifth St.

Janss Investment Co.

MAIN 10545

FOURTH FLOOR METROPOLITAN BLDG. FIFTH AND BROADWAY

Another FEDERAL

The New One Tonner

Built to hard, real duty truck standards—yet with the advantages of more power, speed, electric lights, disc steel wheels, pneumatic cord tires and power air pump.

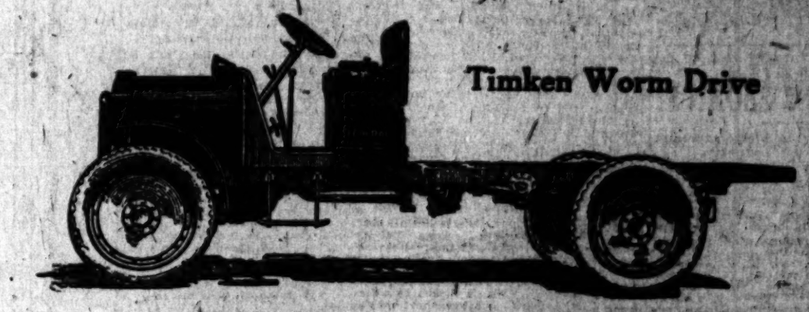

Timken Worm Drive

This New Federal One Tonner

has met instant favor at the hands of experienced truck users. It is neither a heavy truck type cut down nor a re-designed passenger car. It is a truck built especially to fill a need until now filled only by makeshifts in the one-ton field.

Grand Opening
L. A. New Motor Speedway
Saturday, Feb. 21st

On Display for a Few Days Only

Orders being Taken now for early future delivery

William L. Hughson Co.

1001 S. Olive St.

Branches: Seattle, Portland, San Francisco, Oakland, Los Angeles, San Diego.

TROUBLES FROM MY AGE

Mrs. Basey tells how Lydia E. Pinkham's Vegetable Compound Helped Her Through the Change of Middle Life.

Rochester, Ind.—"My troubles came from my age and Lydia E. Pinkham's Vegetable Compound helped me wonderfully. I took doctor's medicine and other patent medicine but the Vegetable Compound has helped my nerves more than anything I have ever taken. I am thankful to the one who recommended it to me and will surely do my part in telling others what the medicine has done for me."—Mrs. LOUISA BASEY, 468 East 9th St., Rochester, Indiana.

Such warning symptoms as sense of suffocation, hot flashes, headaches, backaches, dread of impending evil, nervousness, sounds in the ears, palpitation of the heart, sparks before the eyes, irregularities, constipation, poor appetite, weakness and dizziness should be heeded by middle-aged women and let Lydia E. Pinkham's Vegetable Compound carry them safely through this crisis as it did Mrs. Basey.

SO EASY! LIKE ROLLING OFF LOG

Sore, touchy corns stop hurting, then lift right out with fingers

You corn-pestered men and women need suffer no longer. Wear the shoes that nearly killed you before, and this Cincinnati authority, because a few drops of freezone applied directly on a tender, aching corn stops soreness at once and soon the corn loosens so it can be lifted out, root and all, without pain.

A quarter ounce of freezone costs very little at any drug store, but is sufficient to take off every hard or soft corn or callus. This should be tried, as it is inexpensive and is said not to inflame or even irritate the surrounding tissue or skin. After you lift away the troublesome corn or callus the skin underneath is as pink, firm and healthy as the palm of your hand.—[Advertisement.

DON'T FUSS WITH MUSTARD PLASTERS!

Musterole Works Without the Blister—Easier, Quicker

There's no sense in mixing a mess of mustard, flour and water when you can easily relieve pain, soreness or stiffness with a little clean, white Musterole.

Musterole is made of pure oil of mustard and other helpful ingredients, combined in the form of the present white ointment. It takes the place of mustard plasters, and will not blister.

Musterole usually gives prompt relief from sore throat, bronchitis, tonsilitis, stiff neck, asthma, neuralgia, headache, congestion, pleurisy, rheumatism, lumbago, pains and aches of the back or joints, sprains, sore muscles, bruises, chilblains, frosted feet, colds of the chest (it often prevents pneumonia). Ask and 60c jars; hospital size $2.50.

MUSTEROLE

DID YOU EVER USE SLOAN'S?

Keep it handy to promote prompt relief from rheumatic pains and aches.

WHEN you know what Sloan's Liniment will do, a thousandth part of the men and women the world over know, you, too, will keep it handy. You will use it for those "twinges of rheumatism," for relieving that lame back, muscle stiffness and soreness, aches, all sorts of external pains, and expensive aftermaths.

Only takes a little, applied without rubbing. Soon penetrates, scattering the congestion, bringing merciful relief to the throbbing, jumping part.

Three sizes — 35c, 70c, $1.40. Any druggist has it. If not, we'd like to know his name.

Sloan's Liniment *Keep it handy*

DRS. SHORES & SHORES
THE RELIABLE SPECIALISTS FOR
MEN and WOMEN
ADVICE FREE

Over Thirty Years' Continuous Success in Los Angeles. Chronic Diseases of the Blood, Skin, Stomach, Bowels, Heart, Liver, Kidneys, Bladder, Rheumatism, Nervousness, Piles, Goitre, Tumors, Ulcers, Eczema, Asthma, Catarrh and other Chronic Diseases of the Nose, Throat, Lungs, Stomach, Bowels, Heart, Liver, Kidneys and Bladder.

When you call from troubles to a doctor you want to know WHO HE IS and what he is reliable and will treat you honorably on the square. Look at Drs. Shores' record of 36 YEARS OF CONTINUOUS SUCCESS AS SPECIALISTS. Do not invite permanent invalidism by neglect. But come and see if and how you can be cured or benefited. Modern methods, low rates, up-to-date treatment, electricity, etc. Call or write. Rooms 502-5 Limmer Bldg., 524 S. Spring St., Los Angeles. Office hours: 9 to 4; Sundays 10 to 1. Evenings 7 to 8.

WIFE::SHOWS:: PAIR::ON::DONKEY

But the Picture Doesn't Win Her Decree.

This was a Joke, Says John E. Arnold.

Photograph shows him and woman his mate says is unknown to her, but who he asserts is a mutual friend.

ALTHOUGH she introduced into the evidence of the divorce suit of her husband, John E. Arnold, real estate operator and private detective, a photograph showing Mr. Arnold and a woman astride his wife, seated on a donkey, bearing the words, "Waterwagon," as evidence of his fondness for the other sex, Mrs. Isabelle Arnold was declared guilty of misconduct by Judge Taft yesterday. Mr. Arnold was given the decree and the legal custody of his child.

Mrs. Arnold testified she found the photograph in her husband's pocket and that the woman with him was unknown to her. Mr. Arnold said she did know the woman, that she was a mutual friend and that the picture had been taken in a photograph gallery as a joke and in the presence of the woman's husband and other friends.

Mrs. Arnold accused her husband of carrying letters in his pocket from other women. She offered several through Attorney Harry Dehm, one of which read:

"My dear little Johnnie: I have thought of you often, and I wish I could see you. When I sleep I dream and dream of you. So I consider the night well spent. Get me? So don't be stingy, little one. Drop me a line at Reno."

PROSPERITY FOR THE L.A.I.

A thousand stockholders of the Los Angeles Investment Company gathered in annual session at Trinity Auditorium last evening to hear from the lips of their executives the story of one of the most remarkable comebacks in local business history. The atmosphere was that of a love feast, although many present could recall other meetings when the peace dove ventured no nearer than Old Baldy.

From an annual deficit, which had reached $347,000 when the present management took charge, to a 1919 profit of $160,898.60, was thy burden of the song which found receptive ears.

President Frank P. Flint reviewed the year's activities and told how enhanced values, judicious sales and a demand for houses that could not be supplied even under forced draught had wrought the miracle. His remarks were largely a repetition and explanation of the printed report made public the first of the month, but revealed the affairs of the corporation on a sound money-making basis for the first time since the dark days of disaster. The book value of the stock at the present time is $13.12 per share.

Although approximately 6 per cent. was earned in 1919, it was determined to forego dividends in order not to embarrass the building programme. Next year, former Senator Flint confidently promised a dividend, or sooner if one of the parcels of downtown real estate should be sold in the meantime.

A house a day is being completed by the construction department, and not since early last fall has there been one on hand very long after the foundation was laid. Both the Los Angeles Investment Building at Eighth and Broadway and the Trinity Building at Ninth and Grand are showing a fine return on increased valuation. A triangle at Broadway and Main was purchased for $24,000 to complete company holdings there, and during the year the Hill-street property adjoining the old First Methodist Church was sold for $200,000 cash, on which there was $116,000 indebtedness. Acreage development is proceeding rapidly, and the company still holds 2511 acres adjoining the city limits in the southwest, which the president believes holds great possibilities for future profits.

Manager W. H. Harrison also presented an exceedingly optimistic report of operations. He said that the month of January showed a net profit of $22,385.28. This is at the rate of $267,000 for the year, or 11 per cent. on the total outstanding stock. A net loss of $654,000, which reached its peak in 1915, has been wiped out by enhanced values and careful management.

The old board of directors was re-elected except that A. C. Brode takes the place of A. T. Welles. The board consists of Frank P. Flint, T. E. Gibbon, A. C. Brode, W. B. Corwin, W. H. Harrison, J. W. Burns and W. P. Jeffries.

HUNT THIEF'S BRIDE IN SEARCH OF LOOT.

REYNOLDS REVEALS IDENTITY; RECOVER THINGS STOLEN IN PASADENA.

A search for the 18-year-old bride of Elmore D Reynolds, who is believed to know where a cache of thousands of dollars worth of loot stolen by her husband is hidden, was begun yesterday by Detective Sergeants Finlinson and Slaughter, who arrested Reynolds in a local hotel on Monday. Telegraphic advices were sent to Berkeley, where Mrs. Reynolds is supposed to be stopping at the home of her parents, asking the police of the northern city to locate her. Reynolds furnished the officers with his wife's address, it was stated, and this, with an accurate description of Mrs. Reynolds, has been forwarded to the Berkeley police.

Complete data on the nine burglaries staged in Pasadena, on the nights of January 14, and 16, were procured by Detectives Finlinson and Slaughter today. In addition to the shooting affray at the home of George Robinson, 25 Oak Grove Avenue, and the robbery of Jules Gilbert's room in the Huntington hotel, they were as follows: at the residence of Elmar Grey, architect, 1472 South El Molino street, two watches and a diamond stickpin were stolen; at the residence of Dr. C. W. McGowan, 466 Fillmore street, $100 worth of drugs were taken; from the house of H. J. Alber, 510 South Robles street, a gold watch and chain were procured; at the residence of Henry Poburt, 242 Union street, a gold-mounted fountain pen was stolen.

Three other homes in Pasadena were entered by Reynolds but nothing was taken. These were the residences of C. F. Morgan, 765 Magnolia avenue; G. H. Bunkerhoff, 764 South Marengo avenue, and S. S. Vaughan, 750 South Marengo avenue.

All of the loot taken in the Pasadena robberies was recovered yesterday by the detectives in local pawnshops.

BERKELEY, Feb. 10.—Berkeley police say that Elmer Reynolds profited to the extent of some $5000 by his robberies in this city. The police have no knowledge of his having a wife here. Several years ago he was sent to a detention home. There is no police record of his parents.

SUIT IS SETTLED.

Damage Action Against Railway Ended Out of Court.

The $25,765 damage suit of Ada Roberts against the Los Angeles Railway Corporation for injuries she received when she was struck by a car January 25, 1919, was settled out of court. This was the announcement when the case was called for trial in Judge McCormick's court yesterday. The company contended in the previous trial of the case, in which the jury disagreed, that the plaintiff was trespassing on the company's private right of way at the time of the accident.

JOSEPH CRAIL WEDS QUIETLY IN BERKELEY.

TWIN BROTHER, JUDGE HERE, READS THE MARRIAGE SERVICE.

[EXCLUSIVE DISPATCH.]

BERKELEY, Feb. 10.—Joe Crail, attorney, clubman and political leader of Los Angeles, and Miss Gladys Schmidt, daughter of City Commissioner and Mrs. George P. Schmidt, were married tonight at a quiet home wedding at the residence of the bride's parents, 1541 Henry street. Because of the serious illness of Mrs. Schmidt, plans for an elaborate wedding were abandoned yesterday and only immediate relatives witnessed the service.

Superior Judge Charles Crail of Los Angeles, twin brother of the groom, read the marriage service, assisted by Rev. McCartney of the Berkeley Christian Church.

The wedding is the culmination of a romance that started at a banquet in Los Angeles last autumn in honor of Secretary of the Navy Josephus Daniels. The young couple met at the banquet and their engagement was announced soon thereafter. The bride is a graduate of Miss Head's school in Piedmont and was a student at Mills College in Oakland. She is an accomplished musician and well-known in musical circles about the bay. Following a wedding journey to Catalina Island the couple will establish a home in Los Angeles.

TO ANSWER GRAVE CHARGE.

Albert Snellgrove, accused of a statutory offense against Raymonde Lerqux, was held to answer yesterday by Justice Brown. A jury in Orange county had previously disagreed in this case and Snellgrove was acquitted of a similar charge in which another girl was the main witness against him.

LIST OF ROOMS IS EXHAUSTED.

Commerce Board Urges All Who Can Rent Apartments to Register 'Em.

Everyone in Los Angeles having accommodations for visitors at reasonable rates is urged to notify the Chamber of Commerce Tourist Housing Department immediately. Secretary Frank Wiggins said last night, that the rush of the past two days has almost exhausted the chamber list and unless a large number of small apartments, flats and rooms are listed at once, it will be necessary to turn away many applicants.

No charge is made by the chamber for listing accommodations for visitors.

BILL FOR NINE MEALS IS $250.

Girl Who Managed One Fifty-Dollar Repast Alone is Sued by Bay Cafe.

In an action filed yesterday in justice court by Attorney George Breslin, representing the Techau Tavern, San Francisco, Miss Anita M. Bibson of this city is sued for $250.23 for "beverages, food, alcoholic drinks, flowers, including war tax," and for other things. The account is for nine meals for which it is charged Miss Gibson failed to pay. One meal she ate alone is billed at $50.

"TAPS" FOR VETERAN.

Overseas Soldier is Taken to His Final Rest.

Funeral services for Fred S. Field, an overseas veteran, who died last Sunday, were conducted at 2 p.m. yesterday at the George A. Fitch chapel, with Dean MacCormack officiating. Military honors were paid at the grave by a firing squad from the Arcadia Balloon School, in command of Sergt. Sweigert. The Military Order of the Loyal Legion, for which Mr. Field had been bugler here, sent a flag with insignia.

The honorary pallbearers were: Col. R. W. Richardson, John Edgar Hutchinson, Gilbert B. Kinsey, Arthur Carpenter, Ernest McCaffey and Ivan Zuber.

Mr. Field was 24 years of age, the son of Mr. and Mrs. Ben F. Field of this city. On the eve of graduation from Stanford University, where he made a fine record as a debater, he went overseas with the One Hundred and Sixty-third Ambulance Company. He was in the service nineteen months and participated in the Aisne-Marne, Somme, St. Mihiel and Meuse-Argonne offensives.

MRS. GODSHALL DIES.

Wife of Physician Passes Away After Long Illness.

Mrs. Estelle B. Godshall, wife of Dr. Lincoln D. Godshall of 2892 Sunset place, died yesterday afternoon after an extended illness. Mrs. Godshall before her marriage was Miss Estelle B. Hall. She came of Quaker ancestry of Pennsylvania. On her mother's side she was descended from the Bakers and Nickersons, early Pilgrim and Revolutionary stock, of Cape Cod, Mass. Mrs. Godshall was a member of the Ebell Club and Immanuel Presbyterian Church. Besides the widower she leaves four sons—Clarence and Dr. Leon Godshall, both married, and William and Harold Godshall.

DISPOSSESSES SISTER.

Man Recovers Property Deeded Away to Thwart Runaway Wife.

Holding that Chester A. Bell was justified in taking the steps he did to protect himself, Judge Shenk yesterday gave judgment in his favor in the suit he brought against his sister, Mary Bell, to recover property he had deeded to the latter.

The story of the suit is that some time ago Mr. Bell's wife became infatuated with a gambler named Harry Stevens. She was said to have taken with her jewels and cash and left home. Learning that the gambler was attempting through Mrs. Bell by divorce proceedings to get the rest of the property, it was stated, Mr. Bell accepted the suggestion of his sister to protect himself against them, and deeded the property to her. She refused to return it to him after his wife's death.

DEAN FROM C... MAKES AD...

Dexter S. Kimball, ... combined courses of ... chanical engineering ... versity, addressed ... versity Club of ... at a luncheon ... versity Club House. ... the part Cornell took ... work activities. ... secretary of the club, ...

In the afternoon ... spoke at Throop College ... evening he addressed the ... Society of Southern ...

Kimball is a graduate ... Stanford University, ... as a member of the ... dustrial Education ... state. He is the author ... books including "... dustrial Organization" ... ments of Cost Finding."

What's the thing to do about clothes?

YOU know clothes are high priced Some men don't care about that if they feel they can get their money's worth But most men want to save; they want to reduce the "high cost" if they can

Good all-wool clothes do both They give you your money's worth in style and service

They "reduce the cost" because they wear longer; you can get along with fewer clothes

Our clothes are all-wool; stylish They're guaranteed to satisfy you—money back if they don't

Hart Schaffner & Marx

Your clothes will cost less by the year if you buy Hart Schaffner & Marx clothes at this store

F. B. Silverwood

320 SOUTH BROADWAY.

AUSTRIA IS IN A PITIFUL PLIGHT.

Curtailment of Food Loan by Congress Heavy Blow.

Terrible Starvation Crisis may Come this Month.

Reisch Says All that is Asked is Chance to Live.

[EXCLUSIVE DISPATCH.]

VIENNA, Feb. 3 (via Paris, Feb. 10.)—Austria is surprised by the decision of Congress to reduce the loans to European nations. Press, bourse and public are amazed because American and British loans mean saving Vienna from starvation this winter.

The press points out the American curtailment effects Austria most, as other nations are not so helpless. Whatever money may be lent to Austria will be turned into food and the building up of food and industry, whereas the loans to other countries might support armies and navies.

The Neue Frai Presse says:

"Mr. Hoover knows our plight best. If credit is not given food cannot be obtained shortly and we will have a terrible crisis at the end of February, which we escaped in December because aid arrived. In three weeks we will have a bread panic and in four weeks nothing will be left to eat. America and the Entente know this and no one can explain the danger better than Mr. Hoover."

NO CHARITY ASKED.

The Journal declares it is time for Austria to quit being a beggar, as it is impossible for the state to live that way. What Austria seeks is aid for its plan of working out its own salvation.

"The difficulties with which the Austrian republic must contend," said Dr. Reisch, Minister of Finance, "can be epitomized in the following order: Lack of food, coal and raw materials. We have been told frequently of late that we must not depend on outside help, but must help ourselves. We are doing so to the best of our ability.

"But we cannot do away with the fact that this tiny country, on account of the peace of St. Germain, hardly is able to produce a third of its foodstuffs or a tenth of its coal. How pitiably small the country to support such a city as Vienna with 2,500,000!

"Tell the people of your country that it is impossible, no matter how much Austria wishes and no matter how much effort she puts forth to work her way up unassisted. She must be put back in the saddle first to enable herself to continue the ride. Under the present circumstances it is impossible for her to get into the saddle.

"The world must soon make a decision whether our 6,000,000 people shall go to ruin or shall get means for their survival. If given foreign credit we will show the world we can work and economize."

WAIT SNOW'S MELTING TO FIND LOOST BOND.

[EXCLUSIVE DISPATCH.]

MADISON (Wis.) Feb. 10.—Investigators into the mysterious disappearance of $30,000 in Liberty Bond coupons consigned by the First National Bank of Madison to the First National Bank of Chicago, are waiting for a thaw, so that the parcel from the bank to the postoffice may be swept for the package.

On December 17, the day the bonds were supposed to have been mailed, University of Wisconsin students left for their Christmas vacations. Approximately 6000 students left Madison for their homes on that day, and there was almost a continuous stream of students in and out of the bank drawing money. One of the investigators believes that the package may have been dropped, kicked into the snow, in the gutter and trampled by thousands of feet. Pinkerton detectives, working on the case, have found that the bank engaged messengers the day of the loss.

IDENTIFY ENGINEERS CAPTURED AT HARBIN.

[BY A. P. DAY WIRE.]

WASHINGTON, Feb. 10.—American engineers captured by the Bolsheviki in Siberia, whose last names were given in a dispatch received today from the American Consul at Harbin, are believed by the chief of army engineers here to be the following:

Maj. Frank Roscoe Blunt, Piano, Ill.; Maj. Frank Buchanan, Tacoma, Wash.; Capt. Walter W. Geisse, Madison, Wis.; Lieut. George R. McGinley, Waysata, Minn.; Lieut. Willard B. Meredith, Aurora, Ill.; Lieut. Clemmo A. Chevannes, Knoxville, Tenn.; Lieut. John R. Hoskinson, Dover, O.

These officers were recruited in the Russian railway service corps.

TWO AVIATORS KILLED IN KELLY FIELD CRASH.

[BY A. P. NIGHT WIRE.]

SAN ANTONIO, Feb. 10.—Lieuts. Harry E. Smith and Harry Bradshaw, both of the Ninety-fourth Aero squadron, were instantly killed today when their machines collided 1200 feet in mid-air, and fell at Kelly Field. The aviators were in practice aerial flight in low hanging clouds, when their machines collided.

MINEOLA, (N.Y.) Feb. 10.—Unfavorable weather today caused another postponement of the start of Lieut. Maynard's 5000 mile aerial reporting tour. He made his first attempt to get away yesterday, but defective ignition forced him to descend. He plans to get away for Washington, D. C., tomorrow.

BRITAIN ADMITS TOURISTS.

[BY A. P. NIGHT WIRE.]

NEW YORK, Feb. 10.—War-time restrictions on visiting passports have been modified that tourist travel to Great Britain now is permitted, it was announced here today by Capt. ... passport control officer of the British Consulate. Previous regulations, in effect since 1914, permitted the visas of passports only to those who were going to England on business or emergency purposes, it was said.

AUSTRIA IS IN A PITIFUL PLIGHT.

Curtailment of Food Loan by Congress Heavy Blow.

Terrible Starvation Crisis may Come this Month.

Relief Says All that is Asked is Chance to Live.

[EXCLUSIVE DISPATCH.]

VIENNA, Feb. 8 (via Paris, Feb. 10).—Austria is surprised by the decision of Congress to reduce the loan to European nations. Press, bourse and public are amazed because neither and British loans mean saving Vienna from starvation this winter.

The press points out the American decision affects Austria most, as the other nations are not so helpless. Whatever money may be lent to Austria will be turned into food and used in building up of food and industry, thereby making the loans to other countries might support armies and navies.

The Neue Frei Presse says:

"No, Hoover knows our plight well. If credit is not given food cannot be obtained shortly and we will have a terrible crisis at the end of January, which we escaped in December because aid arrived. In three weeks we will have a bread crisis and in four weeks nothing will be left to eat. America and all Europe know this and no one realizes the danger better than Mr. Hoover."

NO CHARITY ASKED.

The Journal declares it is time for Austria to quit being a beggar, as it is impossible for the state to live that way. What Austria seeks is not salvation.

"The difficulties with which the Austrian republic must contend," says Dr. Reisch, Minister of Finance, are epitomized in the following list: Lack of food, coal and raw materials. We have been told frequently of late that we must not depend on outside help, but must help ourselves. We are doing so to the best of our ability.

"But we cannot do away with the fact that this tiny country, on account of the peace of St. Germain, hardly is able to produce a third of its foodstuffs or a tenth of its coal. How pitiably small the ability to support such a city as Vienna with 2,500,000!

"But the people of your country can it is impossible, no matter how much Austria wishes and no matter what effort she puts forth to help her way up unassisted. She must be put back in the saddle first and enable herself to continue the race. Under the present circumstances it is impossible for her to get into the saddle.

"The world must soon make a decision whether our 6,000,000 people are to ruin or shall get means for survival. If given foreign aid we will show the world we can work and economize."

MARSHALL SEES HUMOR IN TREATY.

[EXCLUSIVE DISPATCH.]

WASHINGTON, Feb. 10.—Vice-President Marshall sees a long, weary road ahead when the treaty debate is resumed, it would appear. Mr. Marshall today passed a group of correspondents waiting in a Senate corridor to interview some Senator about the treaty. "Boys," he said, "why don't you just take your files on this treaty debate and print them over again?" And he passed on, shaking his head a bit mournfully.

CLAIMS FEDERAL FUNDS SPENT FOR SOCIALISM.

SENATOR HARDING ASSERTS INSIDIOUS PROPAGANDA DONE DURING WAR.

[BY A. P. NIGHT WIRE.]

NEW YORK, Feb. 10.—Charges that "Socialist forces which found a place in the great war machine of the government," took advantage of their opportunity to use Federal funds for socialistic aims, were made tonight by Senator Harding of Ohio in an address.

Senator Harding declared that these forces had influenced the administration, and that they had attempted to obtain hundreds of millions of dollars ostensibly for Federal power development when their "real aim was nationalized coal mines and power plants."

Attacking the administration for alleged inefficiency and waste in its conduct of the war, the speaker declared that "out of the billions expended in dire necessity we have the one real physical asset of a constructive programme which will give us 5,000,000 tons of shipping, ample for the greatest merchant marine the world has ever known." Senator Harding declared that these ships must be put into the hands of private enterprise.

"I hope," he continued, "Congress or its agents will not sell at needless sacrifice. Let them sell at their worth. I do not like the subsidy which is cloaked in the sacrifice selling price."

MRS. CATT ANNOUNCES HOW-TO-VOTE SCHOOL.

WOMEN (AND MANY MEN) TO BE TAUGHT TO USE THE BALLOT, SAYS LEADER.

[EXCLUSIVE DISPATCH.]

CHICAGO, Feb. 10.—There is no more important business than getting to the polls and selecting the right sort of men to office, and the time is at hand when men will no longer forget election day in the lure of golfing or a fishing trip, according to Mrs. Carrie Chapman Catt.

"Women are not deadened by failures. They are coming into politics with hope and expectation, and they will bring new life and vision with them," says this woman leader.

"We do not want a sex problem. Men and women will work together. Personally, I prefer to see the suffrage organization dissolved. Its work is done, and there is real need for other organizations. Women—and many men—must learn how to vote, how to register, how to go after what they want."

To this end a school of political education will be conducted during the suffrage convention here. Prominent educators will deliver lectures and it is planned to establish schools in every State and eventually in every county.

PATEK GIVES POLAND'S PROGRAMME OF PEACE.

INDEPENDENCE OF SMALLER BORDER STATES WILL BE INSISTED UPON.

[BY CABLE AND ASSOCIATED PRESS.]

WARSAW, Feb. 10.—Stanislaus Patek, the Foreign Minister, speaking today with regard to possible peace terms between Poland and the Bolsheviki, said Poland would demand guarantees for widespread political and economic development of the Polish republic and the inter-states between Russia and Poland. States between Russia and Poland.

At a recent conference in Warsaw of representatives of Ukrainia, Letvia, Esthonia and Finland, it was decided to ask the Polish government to make recognition of these states one condition of any possible peace negotiations.

The possibility of the opening of peace negotiations with the Russian Bolsheviki in the near future is the principal topic now among the members of the Diet and in the columns of the newspapers. The plans of those favoring negotiations have progressed to such an extent that the place of meeting has been considered, the city of Riga being proposed, although Vilna is suggested on the side of the soviets.

OLD HOME REMEMBERED IN OREGON MAN'S WILL.

[EXCLUSIVE DISPATCH.]

PORTLAND (Or.) Feb. 10.—Old associations in his boyhood home in Massachusetts prompted several bequests to institutions in that State by Thomas Prince, retired Portland capitalist, who died last Tuesday in Santa Barbara. His will was filed here for probate yesterday.

The petition for probate values the estate at $500,000, but men familiar with Prince's affairs say its real value is three times that amount.

The will provides for the erection of a chapel in the cemetery at Kingston, Mass., where Mr. Prince will be buried, and sets aside $25,000 for that purpose, with an additional $5000 for the care of that cemetery. Another $25,000 goes to the poor of Kingston, and Users are similar bequests. The greater portion of the estate is left in trust to the Worcester Bank and Trust Company. After the specific bequests are paid, his fortune will be divided equally among the following nieces and nephews: E. S. Simmons of New York; Olive M. Bates of Melrose, Mass.; Larry P. White of Portland, Me.; W. L. Ames of Worcester, Mass., and Lorine F. Hayward of Dundee, Or. Only $10,000 is left outright to Harold T. Prince, the only child. Besides this he received life tenure of the Prince walnut farm at Dundee, Or., the finest in the state, the Prince home in this city, and the income from $100,000. By a codicil to the will, drawn December 10 last, Mr. Prince's physician, H. F. Ong, is made executor, and is bequeathed $2750.

SOCIALISTS SAY RUSSIA HOPEFUL

People Well Considering the Blockade, Assertion.

Lansbury Sees Moscow no Worse than London.

Would Welcome Honest Co-operation, is View.

[BY CABLE AND ASSOCIATED PRESS.]

LONDON, Feb. 10.—George Lansbury, former Socialist member of the House of Commons, news of whose projected trip to soviet Russia caused considerable surprise in official circles here, arrived in Moscow on Sunday.

In a telegram to the Herald, organ of the Labor party, he gives his first impressions of the situation at the soviet capital. He declares scenes outside of the railroad station were similar to those at any terminus in England. People were looking remarkably well considering the privations suffered from hunger, cold and sickness.

"The outstanding fact," Mr. Lansbury says, "is that the blockade and civil war have let loose disease and want of every description."

"Churches are all open," Mr. Lansbury continues, "and the people are going in and out of the magnificent shrine of the Kremlin, which is being visited as formerly. Churches are being restored at the public expense. True religion has not been interfered with and marriage is as sacred as ever. There is nothing worse here than in other capitals, and there is very much that is better. I am safer and freer alone in the Moscow streets than in London. Atrocity mongering has played out here and in Petrograd. The whole nation needs peace and organized labor in Great Britain and America must secure for Russian workers a chance to reorganize their society.

"There is great faith and great hope in idealism, but everybody wants to know if the Allies will now leave Russia free to work out her own salvation. I have never met people so determined to win their fight for economic freedom. Everyone with whom I have spoken would welcome honest co-operation, but there are at present obstacles to peace. All Russia demands from her neighbors is friendship. The Poles, Ukrainians and all Persia have peace if they will treat Russia as a free nation."

Announcement of the death of Ivanovitch Kalinin, one of the most prominent organizers of the soviet government, commissioner of education and president of the central committee of proletarian culture, is made in a wireless dispatch from Moscow. He had an adventurous career, suffering exile and imprisonment at various times.

TO RESUME TRADING IN SUGAR FUTURES.

GAMBLING, SUSPENDED DURING THE WAR, WILL AGAIN BE LEGALIZED FEB. 16.

[BY A. P. DAY WIRE.]

NEW YORK, Feb. 10.—Trading in sugar futures, suspended during the war, will be resumed on the New York Coffee and Sugar Exchange February 16, it was announced today. Deliveries for May will be the earliest dealt in.

No official information concerning resumption of gambling in sugar futures had been received today by the Sugar Equalization Board. The board has no control over the new crop of sugar, but it was explained that if "wild and erratic speculation" followed resumption of trading in futures the Attorney-General has authority to stop it and prosecute under the Lever Act, which will be enforced until peace is signed.

The managers of the Coffee and Sugar Exchange asked the Attorney-General's permission to resume trading in sugar futures, but received no official sanction from him, it was said at the offices of the Equalization Board. If trading in sugar futures is temperate, it may be allowed to continue, it was explained, although it is considered inadvisable, in view of the general efforts to cut down credits.

The exchange has an established 100-point limit for a day's trading in sugar, equal to a cent a pound.

HOUSE PASSES OIL LAND LEASING BILL.

[BY A. P. NIGHT WIRE.]

WASHINGTON, Feb. 10.—Oil land leasing legislation was advanced to its final stage today by the adoption of the conference report by the House. The vote was 287 to 130, and there was little discussion.

Representative Sinnot, Republican, Oregon, chairman of the House managers, said the measure was the best of the many proposed in Congress since the fight for such legislation began ten years ago.

Following the House's action on the conference report, Senator Smoot of Utah, chairman of the Public Lands Committee, announced that he would bring the report up in the Senate tomorrow.

HIGH COST OF LIVING HITS ROME'S CARDINALS

[BY CABLE AND ASSOCIATED PRESS.]

ROME, Monday, Feb. 9.—The Giornale d'Italia says that the cardinals living in Rome have asked the Pope to raise their salaries as they cannot make both ends meet, owing to the increased cost of living.

The cardinals receive at the present rate of exchange about $1175 yearly, less than the sum received by many parish priests in America.

TURLOCK BONDS CARRY.

[BY A. P. NIGHT WIRE.]

MODESTO, Feb. 10.—At an election held today in the Turlock irrigation district the question of issuing $2,570,000 bonds for the construction of the Don Pedro Dam project carried by a vote of 1556 to 96; on the proposition if issuing $1,028,000 bonds for a power plant the vote was 1491 for and 109 against, and the $500,000, bond for drainage carried 1499 to 92.

BIG GUNS ARE AGAIN TO ROAR.

Harbor Commission Asked to Warn Shipping by Pacific Fleet Chief.

Again the big guns of the Pacific Fleet are to roar over the waters between the harbor and Santa Catalina Island.

The Harbor Commission yesterday received a telegram from the commanding officer of the flagship New Mexico, stating that gunnery practice will be held on the 18th, 19th, 20th and 21st insts., in the area south of the San Pedro breakwater. The commission is asked to warn all shipping.

PLAN FOR BIG UNION TERMINAL DISCUSSED.

COMMITTEES OF CHAMBER OF COMMERCE HEAR TALK ON SACHSE REPORT.

The Chamber of Commerce Committees on Transportation and on City Planning last night heard a discussion of Engineer Sachse's report to the State Railroad Commission that recommends the location of a great union passenger terminal at the Plaza. The committees met to formulate recommendations anent the Sachse report, to be made to the directors of the chamber. All interested persons had been invited to be present. After several hours of discussion the meeting was adjourned without any action having been decided upon.

The speakers, pro and con, heard by the committees included Attorney Herbert J. Goudge, for the Southern Pacific; George H. Dunlop, president of the Municipal League; H. B. Titcomb, vice-president of the Pacific Electric; Attorney J. W. Kemp, for the Santa Fe; W. M. Garland, F. W. Blanchard, Samuel Storrs and H. Hawgood, members of a committee appointed by the Mayor to study the Sachse report and submit recommendations as to its disposition.

MORE INSPECTORS FOR INFLUENZA QUARANTINE

CITY COUNCIL MAKES $10,000 AVAILABLE FOR USE TO PREVENT CONTAGION.

Twelve deaths in this city from influenza were reported yesterday to the health department. There were seven deaths from pneumonia. New cases of influenza reported yesterday amounted to 346, with 26 pneumonia cases. There were 1765 houses under quarantine for influenza Monday night.

The City Council yesterday made $10,000 available to the health department to provide for extra help during the influenza period. The money will be used to employ twenty additional quarantine inspectors, five clerks, five nurses and to purchase vaccination supplies. The vaccination supplies are being purchased to be used on those persons who desire to be vaccinated against influenza, Dr. Powers stated.

The Red Cross announces that it has a supply of pneumonia jacketa which will be supplied free to any one needing them. Call at 944 South Main street, or telephone Pico 1440.

RAIN HAMPERS DRIVE.

New Call for Old Papers to Swell Orphans' Fund.

The Native Sons' and Native Daughters' drive to collect old newspapers and magazines for the benefit of the homeless children fund has received a setback on account of the rainstorm. Many calls for paper could not be made. The committee having the campaign in charge requested yesterday that wherever possible, delivery of the paper and magazines be made to the nearest fire house or to the main receiving station at 500 Temple street. If donors find it impossible to make deliveries they should telephone Main 7013 and calls will be made as quickly as weather conditions permit.

Chairman H. C. Lichtenberger, in charge of the campaign, has made an urgent request for the use of autos and trucks. Any person desiring to help the cause in this way should advise the committee at once.

More than 2000 homeless children have already been cared for by this organization. The proceeds derived from the sale of paper helps to carry on this charitable work.

LAX ON INCOME TAX.

Both Firms and Individuals are Slow in Filing Statements.

In a statement yesterday Collector of Internal Revenue, Carter says:

"Income tax returns to be filed by corporations, partnerships and individuals subject to the provisions of the income tax law are not being received at the office at this time as fast as they should be. The blank forms of return were mailed to all taxpayers of record about the middle of January, and although three weeks' time has elapsed since the date of mailing the forms, the number received has been alarmingly small.

"The collector and his deputies are anxious and willing to assist taxpayers in the preparation of their returns, but it will be impossible to furnish this assistance unless the taxpayers ask for it now rather than wait until the last ten days or two weeks prior to March 15.

"It will be readily seen that if the majority of taxpayers postpone the filing of returns until March that practically no assistance can be given them on account of the large number of people who will be desirous of filing returns at that time. Those that wait to perform this duty sometimes wait too long and as a consequence are subjected to the severe penalties of the law."

JOHNSON-FOR-MONEY.

[BY A. P. NIGHT WIRE.]

SAN FRANCISCO, Feb. 10. — State headquarters of the Johnson-for-President Finance Committee were opened here today, with Leo B. Wilson in charge.

MONETARY PAR SYSTEM URGED.

Colorado Senator Would Make the Metals Equal.

Harks Back to Agitation Occurring in 1897.

Says Silver-Gold Parity will Steady the World.

[BY A. P. DAY WIRE.]

WASHINGTON, Feb. 10.—Declaring that foreign exchange had become the "sinister international problem" within the last six months, and unless adjusted soon "commercial chaos" would overwhelm international trade, Senator Thomas, Democrat, Colorado, urged in a speech today the re-establishment of the old ratio between gold and silver and the creation of international bi-metalism.

"The time has come," he said, "when Americans should take the initiative and renew the proposal of 1897 for the establishment of a parity between the ancient monetary metals, whose relative values now oscilate between 15½ and 15 to 1."

Europe, Senator Thomas declared, faces the problem of re-establishing and reconstructing her foreign trade, and would welcome any system of international stabilization of silver and gold values that could be accomplished without endangering the financial structure of international commerce or credit.

WAR MADE SILVER RISE.

The slow but steady rise in the value of silver during the war, in spite of efforts to prevent it, more than restored the old equilibrium between gold and silver, he said, until today gold is the cheaper metal, and it, rather than silver, needs the steadying influence of an international agreement.

The United States cannot coin silver dollars today except at a loss, Senator Thomas said, and the condition will soon apply as well to fractional currency. On such a basis, he declared, the coins will go to the melting pot as fast as they are made and inevitably precipitate throughout the world a famine in fractional currency, unless the ratio be adjusted by international agreement.

The volume of paper money in the world is out of all proportion to the value of specie, he said, and in this condition lies the seat of the international exchange crisis.

FORTY BILLIONS IN PAPER.

At the beginning of the World War the total paper money of the thirty principal nations of the world amounted to about seven billion dollyars, he declared, and in December 1919, it had increased to more than forty billion dollars, while the gold reserves of the same countries had remained practically stationary at around seven billion dollars.

"We may, indeed we must," Senator Thomas added, "lend our credit to those whose trade we need, but we cannot, save by mutual agreement for the fixity of exchanges, remove the gambling element from international trade, stimulate international confidence in modern currency systems, making the problem of deflation comparatively easy and re-establish the regime of a saner and more dependable money medium."

BANDIT GRANEY IS ON WAY TO SAN QUENTIN.

GIVES UP FIGHT FOR FREEDOM; REGRETS FAILURE TO TO BID HIS WIFE GOOD-BY.

Donald C. Graney, convicted of attempting to rob Herbert G. Flint, cashier of the Bank of Hynes, gave up his fight for liberty yesterday and was taken to San Quentin to serve an indeterminate term. He was accompanied by James Reynolds, convicted of a statutory offense. The two were in charge of Deputy Sheriffs Cline and Cody.

Graney said he regretted not being able to see his wife again before going. He said she thought he was to leave the night before. Mrs. Graney is the daughter of Mrs. J. B. Booher, a wealthy Oklahoman. By the time Graney leaves the penitentiary he will receive a portion of an estate of $20,000 bequeathed to him.

FOR FUNERAL OF DRY GOODS MAN.

Funeral services for Harry R. Coate, first vice-president of the dry goods firm of Cooper, Coate & Casey, who died Monday, will be conducted at 2 p.m. today at the Masonic Temple, Figueroa and Pico streets, under the auspices of Los Angeles Commandery, No. 9, Knights Templar. Burial will be at Hollywood mausoleum. The store of Cooper, Coate & Casey will be closed all day today out of respect for Mr. Coate. Mr. Coate died at the Hotel Ingraham, after an illness of more than a month's duration brought on by close application to business. He leaves a widow, a daughter, Mrs. Gertrude Huddel, and a grandson, Harry Huddel.

ANAHEIM UP TO DATE.

[LOCAL CORRESPONDENCE.]

ANAHEIM, Feb. 10.—Not to be behind other communities, Anaheim today has a Fair Price Committee, appointed by the Board of Trade. Its members are Charles Eysabroad, Dr. Kaasen and W. J. Elliott. The appointment was made at a meeting last night, after complaints had been made of overcharges for hotel accommodations. The board also appointed a committee to direct the formation of a National Guard company here, and indorsed a $175,000 bond issue, to be voted on March 6, for additional high school buildings.

INCORPORATIONS.

Smith-Barnes Corporation: Incorporators, Raymond H. Smith, Lillie W. Smith, Carl Winnes, capital stock $15,000, subscribed $300; Zenith Aviation Company, incorporators, John S. Young, Joseph L. Levinsohn, capital stock $50,000, subscribed $500; Western Battery Manufacturers, Inc., incorporators, F. E. Sweet, V. T. Combs, William Kane, capital stock, $50,000, subscribed $300.

BAY CITY HAS 11 DEATHS.

[BY A. P. NIGHT WIRE.]

SAN FRANCISCO, Feb. 10.—Eleven deaths and 349 new cases of influenza were reported today by the San Francisco Board of Health.

ASK FOR RECALL OF LONG BEACH OFFICIAL.

RECORD OF SAFETY COMMISSIONER ATTACKED BY OPPONENTS.

[EXCLUSIVE DISPATCH.]

LONG BEACH, Feb. 10.—A campaign to recall from office William M. Peek, Commissioner of Public Safety, was launched today. Thirty petitions for signatures were placed in circulation under the direction of Maj. A. M. Shelby and Maj. A. D. Borden.

The commissioner is charged with: Inefficiency in the administration of the affairs of the office.

Failure to lay out and follow a constructive policy in administering the affairs of the office.

Failure to formulate a definite and fixed policy of administration of the affairs of the office based upon the individual judgment of the occupant of the office.

Permitting the maintenance of an administrative policy in the police department, which has heralded that department in many neighboring communities as being inefficient, thus bringing to our midst an unusual flock of seasoned criminals.

Maintaining an administrative policy in the police department which has engendered disharmony, thus bringing about general demoralization of that department, and leaving the community helpless and generally at the mercy of seasoned criminals.

Allowing the existence of a general condition of turmoil and unrest in the police department, resulting from an inexperienced, unskillful and capricious policy, whereby the efficiency of the personnel of the department has been seriously impaired.

Commenting on the petition, Commissioner Peek said today: "I think the circulation of a recall petition on the grounds named in the preamble as it has been quoted to me is unfair. The police administration is attacked and in this connection I wish to say that our chief trouble has been lack of sufficient policemen to properly patrol the city. The department has worked at a disadvantage in this respect. The shortage of men, however, has been remedied. Last week, the legislative branch of the city government authorized the employment of twenty additional officers and this will give us plenty of men, I believe. I will stand on my record and let the decision rest with the electorate."

"DRY" GRIND TO START.

NATIONAL "CAMEL" LAW IS TO BEGIN FUNCTIONING HERE SOON, IS THE WORD.

Internal Revenue Collector Carter received information from San Francisco yesterday that within a few days the local Federal machinery for the enforcement of the national prohibition law will begin to function.

Representatives of the prohibition bureau at Washington are now in the Bay City going over the situation with William A. Kelly, supervising prohibition agent, and Frank M. Silva, State prohibition enforcement director.

The starting of the machinery here, under the eye of John L. Considine, inspector for Southern California, will follow, when the entire work of enforcing the Harrison narcotic law and the national prohibition amendment will be taken off the hands of Collector Carter and placed in the hands of the force under Inspector Considine.

RUMANIANS SENTENCE HUNGARIANS TO DEATH

[BY CABLE AND ASSOCIATED PRESS.]

VIENNA, Sunday, Feb. 8.—The Rumanian Military Court, at Kaposvar, according to Budapest advices today, sentenced to death five Hungarian colonels, Czery, Szuryogh, Birpah, Szechse-Nagy and Csapo, and the Burgomaster and the District Judge of the town of Grossvardein, charged with conspiracy to raise an army to reconquer Hungarian territory from the Rumanians.

The condemned men have appealed to the govenment at Bucharest, saying they were raising a force to protect the city against Bolshevik rowdies, believing the Rumanians were about to evacuate.

IN BANKRUPTCY CASE.

Following the filing of a petition in the U. S. District Court by the Consolidated Lumber Company and John C. Wilson and Anna L. Teed, administratrix of the estate of Oscar J. Teed, that George W. Harding, doing business at Manhattan Beach, be declared a bankrupt within the purview of the Federal law, a schedule of the debts of the asserted bankrupt was filed yesterday in response to the petition. The debts of Harding are stated to be $50,580.96, all of which are unsecured with the exception of about $4500. His assets liable for the payment of the indebtedness amount to $1850. Personal property valued at $3500 is said to be exempt from the operation of the law. A number of acts of bankrupty, involving the disposition of his asset are charged against Harding.

THEORETICAL WETNESS FOR BAY STATE TOWNS.

[BY A. P. NIGHT WIRE.]

BOSTON, Feb. 10.—Although town meetings nowadays have only an academic interest in liquor licenses, three towns in this State reported today a shift in sentiment from aridity of long standing to theoretical license. Provincetown yesterday returned the first license majority in its long history with a record of "yes," 206; "no," 162, as compared with last year's vote of "yes," 60; "no," 130. Tyringham also went license for the first time and Stockbridge, seat of the fashionable summer colony in the Berkshires, which has been a steady advocate of no license, voted license, 112 to 79.

NATIONAL UNITS FOR GUARD.

[BY A. P. NIGHT WIRE.]

WASHINGTON, Feb. 10.—Authority to organize a national unit in each National Guard division was granted today by the War Department. Owing to the limited number of experienced regular officers now available as instructors, only such units as can be trained with existing facilities will be formed. Each unit will include an observation squadron, balloon company, photo section and intelligence branch.

FOR WAR ON TUBERCULOSIS.

Announcement of a complete reorganization of the Los Angeles Tuberculosis' Association and the election of new officers and directors for 1920 was made yesterday following the annual meeting of the association. A final report was also made on the recent Red Cross Christmas seal sale here, which, according to this statement, raised $35,000 for the purpose of fighting tuberculosis in this city.

With Dr. Norman Bridge as president emeritus, Mrs. J. J. Van Kaathoven is the newly-elected president for the year. Other officers are Dr. C. C. Browning, Louis M. Cole, Dr. George B. Kress, vice-presidents; Mrs. Benjamin Goldman, secretary; John P. Burke, treasurer; Mrs. J. M. Danziger, chairman of finance; Dr. W. Jarvis Barlow, chairman of advisory council. Directors are Dr. R. L. Cunningham, Mrs. Danziger, Dr. Donald Frick, Charles Lawler and Dr. Percy T. Magan.

Miss Sidney Maguire, executive secretary, who made the announcement, said:

"The complete reorganization of the association, effected at the annual meeting, places it on an absolutely efficient basis. The past three years' work has laid a foundation for a big program of constructive health work now, and, in my opinion, the situation today demands that we greatly intensify our efforts. We are all 'set for service,' and anticipate a wonderful year. Our money and endeavors will be used for administrative work, educational work, dispensaries and clinics, social service and the prevention of tuberculosis among children."

FOR PHILIPPINE WORK.

[BY CABLE AND ASSOCIATED PRESS.]

MANILA (P. I.) Feb. 10.—Seven million dollars was appropriated for public works by the Philippine Legislature before adjournment of the regular session today. An extra session has been called for February 23.

Maj.-Gen. Frank McIntyre, chief of the Bureau of Insular Affairs, who came here from Washington to inspect the Philippine Islands, left Manila today on a tour of the provinces.

MINERS STRIKE IN UTAH.

[BY A. P. DAY WIRE.]

BINGHAM (Utah) Feb. 10.—Approximately 300 copper miners affiliated with Metal Mine Workers' Union, No. 800, Industrial Workers of the World, here struck early today to enforce demands for wage increases and better working conditions.

BAKED HEART STARTS BUMS' HUNGER STRIKE.

[BY A. P. NIGHT WIRE.]

PORTLAND (Or.) Feb. 10.—A hunger strike which started Monday night among city prisoners working at a rock pile was broken today when the two ring leaders were placed in solitary confinement on bread and water. The hunger strike started when the prisoners became disgruntled at being served baked heart instead of steak or chops Monday.

Today when breakfast was served there were some mutterings of mutiny in being deprived of their leaders, and given ten minutes by the jail authorities to "eat or suffer the consequences," the prisoners ate.

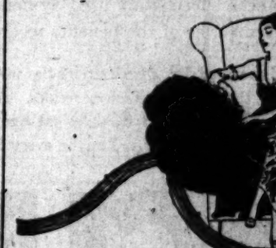

A Cawston Ostrich Fan

Is an essential to correct gowning at functions where refinement is paramount.

Any color may be had to correctly match or properly accompany any gown. Many styles are shown at varying reasonable prices.

Cawston ostrich trimming for the evening gown, or for fancy creations.

CAWSTON OSTRICH FARM

South Pasadena

Telephone 39113

City Salesroom, 723 Broadway

(72)

Newmark's

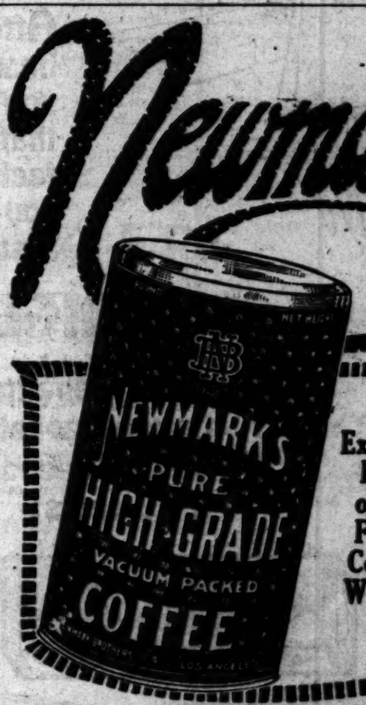

An Exquisite Blend of the Finest Coffees We Can Buy

$1000 REWARD

For information leading to the return of jewels stolen from the home of Jesse D. Hampton, 410 S. Occidental Blvd., about 9 o'clock last night. Communicate with JESSE D. HAMPTON, 7100 Santa Monica Blvd., or phone Wilshire 610. No questions asked.

50 Years Ago

a young man who practiced medicine in Pennsylvania became famous and was called in consultation in many towns and cities because of his success in the treatment of disease. He finally made up his mind to place some of his prescriptions before the entire United States and, moving to Buffalo, he put up what he called his Favorite Prescription, and placed it with the druggists in every state in the Union.

That was fifty years ago this winter. For *fifty years* this Favorite Prescription of Dr. Pierce has sold more largely throughout the United States than any other medicine of like character. It's the testimony of thousands of women that it has benefited or entirely eradicated such distressing ailments as women are prone to.

For over fifty years some of Dr. Pierce's home medicines have been selling over the drug counters, so that more than forty-eight million bottles have been sold during that time. This speaks well for the reliability and value of Dr. Pierce's standard home remedies. Dr. Pierce's Golden Medical Discovery is a blood tonic and strength-builder which contains no alcohol, yet has tonic qualities that have endeared it to the American public. Dr. Pierce's Pleasant Pellets, composed of May-apple, aloes and jalap, have long been considered the best vegetable laxative. More recently that wonderful kidney and backache remedy of Dr. Pierce's—namely Anuric (anti-uric-acid), has been successfully used by many thousands of people who write Dr. Pierce in unqualified terms of the benefits received.

San Francisco, Calif.:—"I have used Dr. Pierce's remedies in my family for fifteen years and have found on every occasion that they gave satisfactory results. Recently I was troubled with my kidneys and my back constantly pained me. I took three packages of Dr. Pierce's Anuric Tablets which removed all pain and cleared up conditions. I advise every one to give Dr. Pierce's remedies a fair trial."—MRS. E. EVE, 422 Brannon St.

WRIGLEY'S

After a hearty meal you'll avoid that stuffy feeling, if you chew a stick of

WRIGLEY'S

Other benefits: to teeth, breath, appetite, nerves. That's a good deal to get for 5 cents!

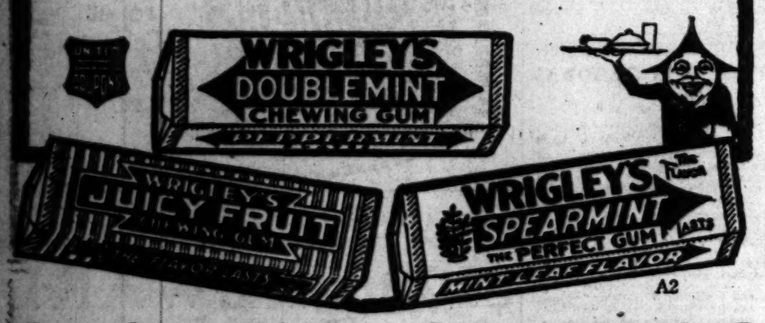

A2

Sealed Tight—Kept Right!

SIERRA MADRE BONDS.

Vote to Issue $70,000 for Streets and City Water Works.

Two propositions having to do with municipal improvements which have occupied attention of Sierra Madre citizens for more than a year were settled yesterday when it was voted to issue $70,000 in 5½ per cent. city bonds. The waterworks will receive $60,000 of the amount for improvements and extensions, and $10,000 will be used for street improvements.

Both propositions carried by substantial majorities, the vote on the waterworks bonds standing 292 to 50, and that on the street improvements securities 270 to 58.

Piles Cured in 6 to 14 Days.

Druggists refund money if PAZO OINTMENT fails to cure any case of Itching, Blind, Bleeding or Protruding Piles. Gives Instant relief. Soothes and Heals. You can get restful sleep after the first application. Price 50c.

COUPLE :: ELOPE :: IN :: AIRPLANE.

Wed on Earth 'Cause Cox Won't Go Up.

Marriage Ceremony in Alfalfa Field.

Santa Ana justice, terror of auto speeders, tying the knot for Aviator Kenneth W. Montee and Miss Clemmorissa Hancock.

LIEUT. KENNETH W. MONTEE, aviator, and Miss Clemmorissa Hancock, both of Los Angeles, eloped to Santa Ana yesterday in his airplane but they had to be married in an alfalfa field, because Justice J. B. Cox, terror of auto speeders, declined to go aloft to perform the ceremony.

"I'll never get nearer than I am now if I have to go up in an airplane to glimpse the pearly gates," Justice Cox declared.

So Lieut. Montee and Miss Hancock were married while standing beside the plane in which they flew to Santa Ana about noon. The plane had alighted in the McFadden alfalfa field on South Main street, which is used as a landing ground by aviators. The bride stood upon a rubber apron to keep her shoes out of the mud.

After the ceremony, the wedding party departed in the plane for Los Angeles. The pair were accompanied by Walter Hawkins and Wayne Alles in a second machine.

All the men in the party are connected with the Mercury Aviation Company of Los Angeles, hence it was appropriate, when Montee decided to claim a bride, that he should spirit her away in an airplane.

"We just dropped in," remarked the bridegroom as he entered the County Clerk's office at Santa Ana to get the license. They were married and "hopped off."

CAPTURE BREAKS RECORD.

Desperate Coast Gangster in Jail Two Hours After Bank Hold-up.

(Continued from First Page.)

tell you if I did. The only thing I am sorry about is the one little slip that I made and that has landed me here in the jail."

After making his statement to the police, Scott notified the officers that the revolver used by him in the hold-up would not shoot, as the trigger was bent. He stated that he almost had to laugh when he held the bank officials with their hands in the air with the harmless revolver.

The police were unable to learn from Scott what became of $3997.51 worth of checks that were taken by the bandits. Scott stated that the checks must have been thrown from the automobile on the trip back from the bank. A search of the streets for the missing checks was ordered by Captain of Detectives Charles Moffatt after the bandit's confession was secured.

Scott, according to his own statements, was born in England. He is 28 years of age, and stated he came to this country a number of years ago as a seaman. He refused to give the police any information regarding his family, but stated that he came to this city from Sacramento just two weeks ago. He denied ever being in San Francisco, but the police declare they can place him in that city.

A peculiar feature of the case was developed late last night when Parsons told the police that Scott made the third man to be arrested after using the hoodoed automobile, No. 231584. The other two, according to Parsons, were taken into custody for passing fictitious checks after using the automobile to give an impression of wealth.

IMITATE BROWN GANG.

In robbing the branch bank, Scott and his three associates apparently imitated the Brown brothers and Ed Hudson, who robbed the Hellman branch bank of $28,000 two months ago. The same time of day was chosen to stage the bank robbery, and the same method used by the Brown gang was used in yesterday's robbery.

At five minutes after 2 o'clock a big, black touring car, with four occupants, stopped, unnoticed, in front of the bank entrance. All four men stepped to the sidewalk. One of them remained outside on the sidewalk and the other three entered the bank. At the time of their entrance, small lines of depositors stood in front of two of the tellers' windows.

The bandit described as No. 1 and thought to be the director of the quartette, stepped into line at the first window and awaited his turn. Bandit No. 2, later identified as Scott, stood at the second window, and No. 3 mingled with the group of depositors near the wall.

When No. 1 reached his window, he tossed ten $1 bills through the wicket, and requested one $10 bill in exchange. But before Teller R. B. Prettyman could count the bills, two large revolvers were pointed toward him through the window and the bandit exclaimed,

"Hands up. Throw 'em up!"

At this command, Scott covered Manager Don S. Williams, who was receiving deposits at the second window, with one gun and swept the depositors in the lobby with the other. The third bandit then moved hastily through a small anteroom in the lobby, drawing a white flour sack from his pocket, hurtled over a low partition, and scooped all the loose cash that lay on the counter and the drawers into the sack. Meanwhile, the leader of the bandits was instructing his comrades to make haste, and while the third bandit was gathering the cash the bandit at the second window robbed one of the depositors at that window. This depositor, who stood directly in front of the bandit, was Israel La Bovitz, and while he was handing $500 over to Manager Williams, the bandit pressed one of his revolvers against him and shoved the bills in his own pocket.

As the third bandit was filling his flour sack several women entered, but were immediately ordered to raise their hands and moved over toward the wall. None of them cried out or fainted, but calmly watched the brazen robbery.

When the third bandit had emptied three drawers he turned around to leave the enclosure when the leader shouted at him:

"Hold on! Get that other drawer!"

Three thousand dollars were then taken from the last drawer. During the time Bandit No. 2 was emptying the drawers, Teller Prettyman and Manager Williams stood, hand over their heads, facing through the tellers' windows, and at the bookkeepers desk, in the center of the cage, sat F. H. Meyers, book-keeper, and J. R. Bradshaw, statement clerk. The bandits paid little heed to these two men until the leader of the gang noticed Meyers' feet moving restlessly under his stool.

"Keep those feet still!" he bellowed.

INTO THE VAULT.

When the third bandit had emptied all the drawers, with his automatic revolver he backed the four bank employees through the opened door of the big vault and closed it. Failing three times to close the vault door, the leader gave another command and the three men hurried out of the bank, joined the fourth man on the sidewalk, and all four men entered the automobile, which whirled around in the center of the street and sped east on Jefferson street past the University Police Station.

As soon as the four bandits left the bank, H. H. Rumley, whose address is R. F. No. 10, Hollywood, and who was standing all the while beside the leader, ran out of the bank, noted the manufacture of the car, jotted down the automobile number, and then hastened into a butcher shop adjoining the bank and gave the alarm to the police.

Within fifteen minutes after the robbery, a squad of uniformed officers from University Station, two automobile loads of detectives from Central Police Station and deputies from the Sheriff's office were on the scene, linking bits of evidence and descriptions of the men together.

LOSS IS PAID.

Arriving with the police was Harry D. Vandeveer, resident vice-president of the Fidelity and Deposit Company, who, after ascertaining the cash loss, immediately reimbursed the loss of the bank with a check covering the loot taken by the bandits. This amount totaled $7095.66 in bills and currency and $3995.51 in checks. This quick action on the part of Mr. Vandeveer prevented a small run on the branch bank by neighborhood depositors, and before he had departed a small line of depositors extended out to the street, who, instead of withdrawing their funds from the bank, were depositing funds of varied amounts.

The time consumed in robbing the bank was only five minutes. The bandits moved quickly, carefully guarded against any interference by the spectators, and made no attempt to take Liberty Bonds or to force an entrance into the vault. Few words were spoken while they operated, the only spokesman being the bandit at Teller Prettyman's window, and who evidently was the leader.

The person who actually saw their hasty departure from the bank and who informed the police as to the direction they went was Ralph Burdick, one of the most conspicuous cripples in Los Angeles. Burdick, who is a helpless cripple and who travels about the city in a peculiar three-wheeled conveyance drawn by Trix, a faithful spotted dog, was sitting in his cart in front of the bank when the bandits, one carrying a heavy white sack, made their escape.

A tense moment came yesterday in the search for the bank bandits when Detective Sergeant Fitzgerald and three other detectives rushed to a room in a South Main street lodging house to arrest a certain man on suspicion. They rapped on the door, and getting a response, entered with sawed-off shotguns ready. They were met by Deputy Sheriffs Coutz and Bell, also with drawn weapons. The latter officers were searching the room for evidence in another case. When the officers recognized each other, there was a general laugh and the search was resumed.

OFFICERS WERE THE THIRSTY TWAIN?

Teresa Smith, who keeps a rooming-house within the shadow of the City Jail was arraigned before U. S. Commissioner Long yesterday charged with violation of the national prohibition law. She is accused of selling two rounds of drinks to a pair of city officers and a pint of whisky for which she collected $4.25. She was held in $1000 bond, and in default committed to the County Jail.

STOCKS AND BONDS IN SAN FRANCISCO.

[BY A. P. NIGHT WIRE.]

SAN FRANCISCO, Feb. 10.—Following are today's closing quotations and sales on the San Francisco stock and bond Exchange:

Bonds—	Bid	Asked.
Liberty Loan 3½s	97½	97¾
Associated Oil Co. 1st 6s, 1922	97½	
Cal. Gas & Electric Unif. & Ref. Mtg. 5s, 1937	88¾	
City Elec. Co. 1st Mtg. 5s, 1937	82¼	
First Federal Trust Co. 1st Mtg. 5s, 1945	100	
Gen. Pipe Line 1st Mtg. 6s, 1925		101
Great Western Power Co. 1st Mtg. 5s, 1946	81¾	82
Los Angeles Elec. Co. 5s, 1939	90	
L. A. Gas & Elec. Corp. 1st Ref. 5s, 1939		93
L. A. Railway 1st Mtg. 5s, 1958	75¼	
L. A. Railway Corp. 1st & Ref. 5s, 1940	59¾	63¼
Natomas Co. of Cal. Gen. & Ref. 6s, 1935	74	75
Northern Cal. Power Co. Con. Mtg. 5s, 1949	80	
Pacific Gas & Elec. Co. Gen. & Ref. 5s, 1942	81	
Pacific Electric Ry. 5s, 1942	70	
Pacific Tel. & Tel. Co. 1st Mtg. Col. Trust 5s, 1937	93¼	93¾
San Joaquin L. & P. 5s, 1945	93	
S. P. R. R. 1st Ref. 4s std., 1955	76¾	76½
Union Oil Co. 1st Lien 5s, 1921		94
Valley Co. Power Co. 1st 5s, 1939		93½
Western Pacific Ry. Co. 5s, 1946	81¼	

SALES.

Morning session—Bonds: 100 United States 3½s at 97½; 2000 do. 2nd 4½s at 91; 5000 do. 3d 4½s at 93½; 8000 do. 4th 4½s at 90½; 12,000 do. at 91; 1000 do. at 91; 30,000 do. 5th 4½s at 97½; 3000 Cal. Gas & Electric 5s at 88¾; 1000 do. at 86; 2000 Northern Ry. of Cal. 5s at 70½; 7000 Pacific Tel. & Tel. 5s at 87; 1000 Pacific Gas & Electric 5s at 84½; 4000 Southern Pacific Ref. 4s at 76½; 4000 Sperry Flour 6s at 100. Stocks: 20 Home Fire & Marine Insurance at 44½; 30 Bank of California at 200; 75 Pacific Gas & Electric 1st pfd. at 85; 10 Western Power pfd. at 72; 80 Hawaiian Commercial & Sugar at 42; 30 Giant Sugar at 53; 5 Fresnan Sugar at 104½; 50 Union Sugar at 65½; 20 do. at 75¼; 20 Amalgamated Oil at 100; 25 Associated Oil at 113¾; 25 do. at 113¼; 100 do. at 113¼; 10 Union Oil at 175; 25 do. at 176; 200 Unions Oil of Delaware at 29; 1000 North American Oil at 177½; 2000 do. at 180; 50 Cal. Packers common at 79; 15 do. at 78½; 25 Pacific Tel. & Tel. pfd. at 89; 5 Holt 1st pfd. at 94½.

Afternoon session—Bonds: 2000 U. S. Government 1st 4s of 1947 at 90½; 4000 do. 2nd 4s of 1942 at 90; 3000 do. 1st 4½s of 1947 at 91½; 2000 do. 2nd 4½s of 1942 at 90½; 3000 do. at 91; 2000 do. 3d 4½s of 1928 at 94½; 5000 do. 4th 4½s of 1938 at 91¾; 3000 do. 5th 4½s at 1923 at 97½; 4000 Cal. Gas & Electric Unifying 5s at 89¾; 100 East Bay Water 5s at 100½; 3000 Great Western Power 5s at 82; 7000 Pacific Tel. & Tel. 5s at 87; 1000 Electric Co. 5s at 81; 4000 Pacific Tel. & Tel. 5s at 88½; 12,000 S. P. R. R. Co. 1st 5s, 1949; 4000 Standard Valley Water Co. Gen. Mtg. 4s at 92; 2000 Western Pacific Ry. Co. 1st Mtg. 5s at 81½; 3000 do. at 81¾. Stocks: 10 Hawaiian Sugar at 56; 60 do. at 56; 135 Associated Oil Co. at 112½; 25 do. at 112¾; 25 do. at 112; 80 do. at 111½; 10 Bank of California at 200; 50 Cal. Packing Corp. common at 78½; 20 do. at 79½; 200 General Petroleum common at 185; 20 Hawaiian Commercial & Sugar at 42½; 25 Hawaiian Pineapple at 80; 5 Holt Mfg. Co. 1st pfd. at 98½; 70 do. at 99; 20 Home Fire & Marine Insurance at 44¾; 3 do. at 44¾; 1000 North American Oil at 180; 170 Quaker Oats Co. at 75; 40 Pacific Gas & Electric 1st pfd. at 84½; 10 do. at 85; 75 San Joaquin Light & Power Corp. pfd. at 70; 100 Union Oil of Delaware at 29½; 60 Union Sugar Co. at 53½; 25 Yukon Fire Insurance at 21¾.

MINING STOCKS IN SAN FRANCISCO.

SAN FRANCISCO, Feb. 10.—Following are today's closing quotations and sales on the San Francisco Stock Exchange, furnished by A. W. Coote:

Sales.	Divide District—	Bid.	Asked.
.....	Allied Divide	.02	.03
.....	Alto Divide	.04	.05
.....	Apex	.02	.03
.....	Argentine	.01	.02
2,000	Belcher Divide	.17	.18
10,500	Belcher Extension	.17	.19
2,500	Ben Hur	.03	.03
.....	Berlin	.01	.02
.....	Butte	.04	.05
.....	Bwinger Divide	.39	.40
.....	Calumet	.52	.53
.....	Chariot Divide	.02	.03
.....	Divide Annex	.01	.02
7,000	Divide City	.03	.04
.....	Divide Extension	.03	.04
9,500	Divide Extension	.74	.75
.....	Divide Junior	.02	.03
.....	East Divide	.03	.04
.....	East Divide Extension	.01	.02
.....	Eureka	.01	.02
.....	Florence Divide	.02	.03
.....	Frisco	.01	.02
.....	Giant Divide	.01	.02
2,500	Gold Reef Divide	.08	.10
1,000	Gold Wedge Divide	.01	.02
2,500	Gold Zone Divide	.30	.31
8,500	Grimes Divide	.06	.07
.....	Harmill	.01	.02
.....	Hennessy	.01	.02
1,000	Hercules	.01	.02
5,000	High Divide	.03	.04
.....	High Divide Extension	.01	.02
2,000	Horseshoe	.01	.02
2,000	Hupmobile	.02	.03
.....	Hull	.03	.04
.....	Jim's Divide	.03	.04
.....	Kendall	.09	.10
.....	Keystone	.05	.06
.....	Liberty	.01	.02
.....	Lucky Boy	.01	.02
.....	Goldsmith	.05	.06
.....	Mohawk Divide	.03	.03
.....	Myrtle	.06	.07
.....	Needle	.01	.02
.....	North Divide	.01	.02
2,000	Northwest Divide	.02	.03
.....	Operator	.01	.02
.....	Rand	.03	.04
.....	Reno	.02	.03
.....	Revert	.15	.16
7,000	Rosetta Divide	.03	.04
.....	Royal	.02	.03
20,000	Silver Divide Mines	.03	.04
.....	Silver King Divide	.01	.02
2,000	Smuggler	.01	.02
.....	Sutherland Divide	.02	.03
.....	Syndicate	.04	.05
5,000	Thompson	.04	.05
.....	Tonopah	.08	.09
1,700	Tonopah Divide	2.00	2.05
9,500	Tonopah Dividend	.14	.15
500	Tonopah Hasbrouck	.11	.14
.....	Trilby	.01	.02
2,000	Vanzi Divide	.13	.15
.....	Victory Divide	.13	.15
1,000	West Divide	.06	.07
1,000	Western	.03	.04
29,000	Wilson	.02	.03
.....	Wonder Divide	.01	.02
.....	Knox	.08	.10
.....	Mizpah		.04
.....	Ray Divide	.04	.05
.....	Rainbow	.01	
.....	Ton Rur Extension		.01
	Oil Stocks—		
.....	Claremont		4.00
.....	Palmer Union	.26	.27
.....	Palmer Union 1st	.26	.27
.....	North American Oil	1.75	

MINING QUOTATIONS IN SALT LAKE CITY.

[EXCLUSIVE DISPATCH.]

SALT LAKE, Feb. 10.—Closing quotations:

	Bid.	Asked.
Alta Michigan	$ .01½	$ .02
Antelope Star	.01	.01½
Alta Con.	.12	.12½
Bullion	.03½	.04
Central Eureka	.01½	.02
Cedar Talisman	.02½	.03
Columbus Rexall	.06	.07
Colorado Con.	.03½	.03½
Crown Point	.07	.07½
Emma	.12	.13½
Eureka Mines	.10	.10½
Empire Copper	.30	.40
Gold Chain	.08	.12
Grand Central		.50
Howell	.01	.02
Hoosa Bus	.01½	.01½
Iron Blossom	.36	.37
Indian Queen	.03½	.04
Iron King	.40½	.41
Moscow	.07	.10
Michigan Utah	.01¼	.02½
New Quincy	.11	.11½
O. K. Silver	.06	.06
Onondago	.02½	.02½
Original Bonnack	.09½	.09½
South Pacific		.37
South Standard	.20½	.21½
Sells	.10	.10½
Syndicate	.09½	.10
Silver King Coal	2.10	2.15
Silver King Con.	1.85	2.00
Sioux Con.		.09
Silver Shield	.48	.50
South Hecla Extension		.05
South Iron Blossom		.05
Tintic Central	.03½	.03½
Tintic Standard	6.10	6.20
Wilbert	.10	.10
West Toledo	.03½	.03½
Walker Mining	4.15	4.35

SAVANNAH NAVAL STORES.

[BY A. P. NIGHT WIRE.]

SAVANNAH, Feb. 10.—Turpentine dull, 1.88; receipts, 44; shipments, 0; stock, 9095. Rosin dull; receipts, 469; shipments, 542; stocks, 56,218.

Quote: B, 17.50; D, E, F, G, H and I, 17.75; K, 18.50; M, 19.15; N, 20.00; WW and WG, 20.75.

SHIFTS BURGER CASE.

Judge Willis Transfers the Action Against County Commissioner.

With a recommendation that the case be tried in Juvenile Court, Judge Willis yesterday transferred to Department Eight of the Superior Court the case of Charles R. Burger, County Civil Service Commissioner, accused of contributing to the dependency of three minor boys. The court had previously denied a motion to strike out portions of the indictment against Burger and was considering a demurrer to the indictment. The case, it was said, will now come before Judge Reeve for entry of plea, after which it may be assigned to another court for trial by jury.

Great Fortunes will be made in The Richfield Oil Fields

by those who keep posted on the developments.

Get Your Name On Our Mailing List.

JACK JEFFERSON, the famous oil scout, gives us his first report next week on all developments in the Southern California oil fields. He visits every property—every field. Ask us for a copy of his report.

You-Can-Buy

ON OUR PARTIAL-PAYMENT PLAN

Harrington-Dumas	@	1.00
Richfield Union	@	1.00
Richfield Consol.	@	1.00
Richfield United	@	.75
Richfield-Yorba	@	1.25
Beatty Oil & Dev.	@	1.00
Bell of Montebello	@	1.15
Montebello Crude	@	1.00
Pomona Oil	@	1.00
Allied Petroleum	@	1.35
Frank Oil	@	1.00
True Oil	@	.03
Trojan Oil	@	.15
Adams Drilling	@	1.00
Allied Petroleum	@	1.35
Turner-Brooks Royalty Units		100.00
Hale-McLeod	@	.33
Triangle Royalty	@	2.55

Or Any Other Stocks

One-fourth cash with order, balance in 10 equal monthly installments. Mail Orders Given Prompt Attention. Subscriptions taken for Globe Petroleum @ .25

EDWIN KENNEDY & CO.
Members Los Angeles Stock Exchange and San Francisco Stock Exchange
720 S. SPRING ST. LOS ANGELES
GROUND FLOOR

FOR SALE

Richfield-Yorba	$1.05
Richfield Union Pet.	Bargain
Richfield United Oil	Snap
Beatty Oil	80c
True Oil	3c
Continental O. & R.	$1.30
Frank Oil	Cheap
Redondo Oil	$1.00

NOW IS THE TIME To Buy Richfield Yorba Oil

WE WANT

Richfield Yorba	Offer it
Richfield Consolidated	65c
Beatty Oil	65c

Liberty Bonds

H. N. Willard & Co.
Ground Floor 625 S. Spring. 14515.

WANTED: CALIFORNIA MANUFACTURING CONCERN

50 years old, can use $100,000 additional capital to expand capacity and finance rapidly increasing business. Very attractive inducement to party who can handle this personally or as representative of small syndicate. Would prefer business man prepared to take active part in company.

Quick action necessary to take advantage of pending opportunity for large orders.

Details only at interview by appointment.

Telephone 10728 or Address F, box 577, Times Branch Office.

PERRY, CALKINS & CO.
Phone 68874
715 Story Bldg., Los Angeles
STOCKS and BONDS
This Week's Leader:
Diamond Louisiana—Adams Drilling
All Richfield Issues.
We own and offer any part of 5000 shares Congressional Oil at 18c.

PAYMENTS
monthly buys outright any stock or bond. Partner secures all dividends. Only $50 per quarterly. Write for free booklet of full particulars - FREE.
CHARLES E. VAN RIPER
Member Consolidated Stock Exchange
30 BROAD ST., NEW YORK

Windsor Square
Wilshire's
Highest Class — Lowest Prices
Residence Property.
R. A. ROWAN & CO.
800 Title Insurance Bldg.

REDONDO
The excitement at Redondo is unabated. The gas gusher which struck the leases owned by the REDONDO OIL CORPORATION is still flowing oil and gas copious. While there will be companies in the field, the REDONDO COMPANY—the REDONDO OIL CORPORATION—has the pick of the field. This Company holds many of their contract for the drilling of first well—with a well-equipped drilling outfit—with a well-equipped drilling outfit—with a well-equipped drilling outfit—with a well-equipped drilling outfit—with a well-equipped drilling outfit—with a well-equipped drilling outfit—with a well-equipped drilling outfit—with a well-equipped drilling outfit—with a well-equipped drilling outfit—with a well-equipment campaign which will mean more wells.
Honorable J. V. Coffey, one of the most prominent of Redondo men, heads the Corporation as President.
We offer subscriptions for part of shares at
$1.00 A SHARE
California Permit No. 000 to sell their shares was granted by the California Corporation Commissioner.
We invite any one to go to Redondo and see the gas wells themselves. We also must caution Geologists' reports and official map of the Redondo Fields.
Hatfield Bank & Trust Co.
674-5-6 I. W. Hellman Bldg.
LOS ANGELES, CAL.

OIL SECURITIES are the DOMINANT
Factors of the stock market today. We are offering speculative oil investments showing profits of 24% per annum.
We offer and recommend DIAMOND LOUISIANA OIL CO. CONGRESSIONAL OIL CO.
For immediate dividends and earning value.
It's Free
For the benefit of those interested in the Great Oil Fields of Texas and Louisiana, we are issuing Free Moving Pictures showing the tremendous activity in the fields. Come in and see your property Gushing before your eyes. It's Free.
See me before you buy or sell.
William C. Brandt
Investment Broker
Ground Floor, 422 So. Spring St.
Telephone 6868.

NEW
OIL MAPS FREE
This past year we distributed over 100,000 Oil Maps without charge.
Our new 1920 OIL DEVELOPMENT AND GEOLOGICAL MAPS of TEXAS and LOUISIANA OIL FIELDS are now ready for distribution. These maps, which we send free, are offered by many brokers at $1.00—we send them without charge.
Do not buy a TEXAS or LOUISIANA OIL STOCK without consulting these two geological maps.
WRITE TODAY
DUNBAR & COMPANY
Publishers
Dept. 37 El Paso, Texas

Bull Bayou Louisiana Oil Leases For Sale
We are keeping in close touch with developments of this field.
TREKELL WELL NO. 1
now stands cemented at 3000 ft. and expects to start drilling Monday, FEBRUARY 16TH.
We are recommending the purchase of leases near this well. Call or write
C. E. MILLER
404 Merchants National Bank Bldg.
Phone 10215.

Salesmen
is a magazine that is read by thousands of people who make a specialty of selling goods and bonds. Write for free sample copy, which will be sent you by return mail. Address
SALESMEN'S MAGAZINE,
INVESTORS' DIVISION,
WRITE TODAY.

KRIT BELL
INCORPORATED
147-W South La Salle St.

Perry, Calkins & Co.
715 Story Bldg., Los Angeles
CONGRESSIONAL OIL
We own and offer any part of 5000 shares
10c Per Share
Balance of this week
Ask us about Richfield

Placentia-Richfield Central Oil Co.
Now in operation
Their property has two wells with prospects good. Prices quoted on request.
J. C. BURCH & Co.
619 S. Spring St.

NEWS ITEM
Today's dispatch states U. S. manufacturers received an $5,000,000 order for dyes from China.

UNION OIL of Cal.
A complete report of the Union Oil Company of California, just issued by the Financial Department, will be sent upon request.
Private Wire Service With San Francisco, New York and Other Markets
Direct connection with Chicago, Boston and Detroit. Stanton 3 quotations, and 60151, Stanton 4 quotations.
"Prompt and Efficient Service"
A. W. COOTE
STOCK AND BOND BROKER
MEMBERS LOS ANGELES STOCK EXCHANGE
SAN FRANCISCO STOCK EXCHANGE
Private wire to New York connects
Home 614 S. SPRING ST. 4117
Home Office—837 S. Hope St.

Bank Stocks Strong Position
Reason for the continued marked strength of the leading Los Angeles Bank stocks is reflected in the analysis we have just prepared showing gains in deposits, bank values, etc.
Copy will be mailed on request.
H. O. Knight & Co.
Stocks—Bonds
411-414 Van Nuys Bldg.
Members Los Angeles Stock Exchange
Telephone Broadway 10564

UNION OIL OF CALIFORNIA
The Premier Oil Security of California can now be purchased at a bargain price. If there is any money to be made in Oil in California, the Union Oil Company will make it. Net profits for 1919 were $8,000,000, an increase of 100% over 1918.
We execute orders to buy and sell this security.
Conrad G. Roth Company
Members Los Angeles Stock Exchange
Stock Brokers
Los Angeles

8%
First Preferred Stock
WICKWIRE SPENCER STEEL CORPORATION
Annual sales, $30,000,000
Net Profits, 4 1-3 times dividend requirements on this stock.
Net Assets, 2 2-3 times First Preferred Stock.
PRICE — $99 and accrued dividend per share
Yielding over 8%
E. H. ROLLINS & SONS
303 Security Bldg.
Los Angeles
Telephone Broadway 6110
New York Chicago
San Francisco Portland

Federal Tax
We have procured the Government Income Tax Blanks and are pleased to assist you in preparing your Income Tax returns. They are at your disposal of our friends and customers free of charge.
Please telephone for
BOND & GO
Members of New York Stock Exchange
Title Insurance
Telephone Broadway
NEW YORK CHICAGO PHILADELPHIA SAN FRANCISCO

REDONDO OIL
The excitement at Redondo is unprecedented.
The gas seepages which abound on the leases owned by the REDONDO OIL CORPORATION indicate a vast oil and gas deposit.
While there will be drilled by other companies in the field—the first company—the REDONDO OIL CORPORATION—has the pick of the location.
This Company have already let their contract for the drilling of the first well—with a well-defined development campaign consisting of many more wells.
Honorable J. V. Cullen—one of the most prominent of Redondo citizens—heads the Corporation as President.
We offer subject—any part of the shares at
$1.00 A SHARE
California Permit No. 9036 to sell their shares was granted by the California Corporation Commission.
We invite any one to go with us to Redondo and see the gas seepages for themselves. Will also mail on application, Geologists' report and geological map of the REDONDO Oil Fields.
Hatfield Bush & Bush
674-5-6 I. W. Hellman Bldg.
LOS ANGELES, CAL.

OIL SECURITIES
are the
DOMINANT
Factors of the stock market to-day. We are offering substantial oil investments showing earnings of 24% per annum.
We offer and recommend—
DIAMOND LOUISIANA OIL
CONGRESSIONAL OIL
For immediate dividends and great earning ability.
It's Free
For the benefit of those interested in the Great Oil Fields of Texas and Louisiana, we are giving Free Moving Pictures showing the tremendous activity in these fields. Come in and see your Oil Gushing before your eyes. It's Free.
See me before you buy or sell.
William C. Bramham
Investment Broker.
Ground Floor, 422 So. Spring St.
Telephone 08286.

NEW
OIL MAPS
FREE
This past year we distributed over 140,000 OIL MAPS without charge.
Our new 1920 OIL DEVELOPMENT AND GEOLOGICAL MAPS of Texas and LOUISIANA OIL FIELDS are now ready for distribution. These two maps, which we send free, are offered by map brokers at $1.00—we send them without charge.
Do not buy a TEXAS or LOUISIANA OIL STOCK without consulting these two geological maps.
WRITE TODAY
DUNBAR & COMPANY
Publishers
Dept. 37 El Paso, Texas.

Bull Bayou Louisiana
Oil Leases For Sale
We are keeping in close touch with the developments of this field.
TREKELL WELL NO. 1
now stands cemented at 2900 feet and expects to start drilling in
FEBRUARY 15TH.
We are recommending the purchase of leases near this well.
C. E. MILLER
404 Merchants National Bank Bldg.
Phone 10514.

Placentia-Richfield
Central Oil Co.
Now 75 cents
Their property "on the hill" is now with proven development.
Prices quoted in Montebello stock now.
J. C. BURCH & COMPANY
619 S. Spring St. Broad. 6100.

Comedian
The only bull-fighting comedian in the world, desires to interview someone who will form with him a company for the production of comedy bull-fighting films. Address N, box 87, TIMES OFFICE.

Investment
is a magazine that is helping thousands of people how to make a profit on listed stocks and bonds. Write for this week's issue, which contains many interesting short articles that can be bought now to yield 8% to 20%. INVESTMENT IS FREE. WRITE TODAY.
KRIEBEL & CO.
Investment Bankers
147-W South La Salle St., Chicago

Perry, Calkins & Co.
Phone 60274
115 Story Bldg., Los Angeles
CONGRESSIONAL OIL
We own and offer out part of lease shares at
10c Per Share
Balance of this week only.
Ask us about Diamond Louisiana.

NEWS ITEM
Dublin's Diamonds stolen U. S. Government received her diamonds under her dress from Dublin.

UNION OIL
of Cal.
Private Wire Service With San Francisco, New York and Other Markets
Direct and Efficient Service
A. W. COOTE
BANKER AND BOND BROKER
MEMBERS STOCK EXCHANGE
MEMBERS CURB STOCK EXCHANGE
Phone 614 S. SPRING ST. 4117

Stocks
Strong
Reasons for the continued marked strength of the leading Los Angeles Bank stocks is reflected in the analysis we have just prepared showing gain in deposits, book value, etc.
Copy will be mailed on Request.
H. O. Knight & Co.
Stocks—Bonds
611-616 Van Nuys Bldg.
Telephone 10554

8%
First Preferred Stock
WICKWIRE
SPENCER STEEL
CORPORATION
Annual sales, $30,000,000
Profits, 4 1-3 times dividend requirements on this stock.
Assets, 2 2-3 times First Preferred Stock.
PRICE — $99 and accrued dividend per share
Yielding over 8%
E. H. ROLLINS & SONS
203 Security Bldg.
Los Angeles

Federal Tax Returns
We have procured the services of a former Government Income Tax Expert, who will be pleased to assist you in properly preparing Federal Income Tax returns. This facility is at the disposal of our friends and customers without charge.
Please telephone for appointment.
BOND & GOODWIN
Members of New York Stock Exchange
Title Insurance Building
Telephone Broadway 75
CHICAGO SAN FRANCISCO PHILADELPHIA MINNEAPOLIS SEATTLE PORTLAND

The Times First Financial and Market Page.

DAILY TRADE TALK.

The Higher the Price the More We Buy; Business Briefs.

BY CHAPIN HALL.

MORNING THOUGHT.

High prices beget high wages; the higher the prices the higher the wages. This creates a delusion of prosperity builded upon a false foundation. Lasting prosperity consists, not of producing less than is consumed, as we are now doing; it consists of producing more than is consumed, at a fair and not an excessive profit.

High prices of the products of foreign countries have apparently no terrors for the people of the United States. Does coffee double in price? The people of the United States calmly increase the quantity imported and treble the sums paid for it. Does sugar advance 50 to 100 per cent. in price? They increase the quantity imported and consume a larger total than ever before, the quantities brought into the country advancing from 7,000,000,000 pounds in 1918 to 10,000,000,000 in 1919, and the wholesale price paid therefor from $375,000,000 to $530,000,000. Do hides and skins show an increase of from 50 to 75 per cent? The quantity imported doubles and the sums paid for the grand total trebles. Do diamonds and other precious stones increase in price per carat? The quantity still further increases and the total imports jump from $70,000,000 in 1916 to $100,000,000 in 1919.

These are some of the facts revealed by an analysis which has been made by the National City Bank of New York of the latest import figures, figures which show an increase in stated values of our imports from $1,778,000,000 in 1915 to $3,904,000,000 in 1919, an increase of about 120 per cent. in a four-year period.

The prices abroad, of many articles, have doubled since the close of the war, but this fact has not deterred the people of the United States in their importation of these higher-priced articles, but apparently has rather stimulated consumption than otherwise. Coffee has more than doubled in the import price in the single year 1919, advancing from less than 11 cents per pound in November, 1918, to 24 cents per pound in the fall of 1919, yet the quantity of coffee brought into the United States in 1919 is greatest in the history of the trade, and the import value exceeds $250,000,000, as against $99,000,000 in 1918.

The price of cocoa jumped from 10 cents per pound to 35 cents per pound, and yet the quantity imported in 1919 exceeds that of the preceding year, and the sums paid are practically 50 per cent. greater. Sugar, as everybody knows, has reached a price hitherto unheard of, at least in the memory of the present generation, yet all sugar authorities agree that the quantity consumed in the United States in 1919 is the greatest of record, while government official figures show that the sums paid for the imported stock alone is approximately $540,000,000, against approximately $350,000,000 in 1918 and $157,000,000 in the year preceding the war.

COMMODITY PRICES.

In manufacturing materials the advance in prices has been as great as that of foodstuffs, but this has not deterred our purchases from abroad. Raw silk, for example, shows an advance in import prices from $5.85 per pound in December, 1918, to an average of $9.10 per pound in 1919, and yet the quantity imported in 1919 is one-third more than in the preceding year, and the value of the importation about $350,000,000 in 1919, against $194,000,000 in 1918.

Calfskins, for which the leather-consuming population seems to have suddenly developed a special taste, have advanced from 18 cents per pound to 67 cents per pound during the year, and notwithstanding this quadrupling in price, the quantity imported has jumped from less than 5,000,000 pounds in 1918 to 65,000,000 pounds in 1919.

Goatskins more than doubled in import price, advancing from an average of 42 cents per pound to 93 cents per pound. Yet the quantity imported jumped from 32,000,000 pounds in 1918 to 125,000,000 pounds in 1919, and the value of the importations from $20,000,000 in 1918 to $90,000,000 in 1919.

brought out that there are 128 big caterpillar tractors preparing the valley for the spring crops. These tractors are working twenty-four hours a day, and consume a large quantity of fuel, which, at a difference of 7 cents per gallon, runs into money. In the case of the complainant alone, a difference is claimed of $11 per day. The Secretary is said to have asked for further particulars both from Mr. Harris and the Standard.

Shrinking Balances.

That government business is rapidly dropping back to something like normal is the deduction of local bankers, who call attention to the fact that out of the 700 banks from which Federal funds have recently been withdrawn nearly 600 were banks which carried government balances in the neighborhood of $1000 each, showing how the volume has shrunk from the war peak.

Back to the Farm.

Reference heretofore made to the activity in the Imperial Valley indicates that the appeal made by Richard S. Hawes, president of the American Bankers' Association, a few days ago, did not fall on shallow soil. "Nothing is more germane," said Mr. Hawes, "to the future happiness of America, and the prosperity of its bankers, than increased scientific production on the farm."

Live Stock Decrease.

Farm animal census figures just made available show that on January 1, farm animals of the United States were valued at $8,561,442,000, compared with $8,827,894,000 a year ago.

In every instance except milk cows there has been a decrease from 1 to 8.7 per cent., while the cow increase is only one-half of 1 per cent. These figures tell a story all their own, for with a rapidly growing population and a decreasing food supply it is time to take account of stock if the high cost of living is to be successfully attacked:

Horses numbered 21,108,000, a decrease of 1.4 per cent. from a year ago, and were valued at $1,592,542,000.

Mules numbered 4,995,000, a decrease of 1.1 per cent. from a year ago. Their value was $734,779,000.

Milk cows numbered 23,747,000, an increase of 5 per cent. over a year ago. They were valued at $2,021,651,000.

Other cattle numbered 44,285,000, a decrease of 4.2 per cent. from a year ago. Their value was $1,914,575,000.

Sheep numbered 43,615,000, a decrease of 1 per cent. from a year ago. They were valued at $511,454,000.

Swine numbered 72,909,000, a decrease of 8.7 per cent. from a year ago. They were valued at $1,586,212,000.

Industrial Census.

Los Angeles industries are preparing for the census which will begin March 1. At the last decennial these did not cut a very large figure, and some surprising contrasts may be expected this year. Fortunately for this city, which is to have a wonderful development during the next few years, an industrial census is to be taken every two years instead of every ten years, which has been the rule heretofore.

No Tax Extension.

There is to be no general extension of time this year for the filing of income tax returns. In 1919 there was a delay in securing blanks and in bringing the machinery to a proper functioning pitch, but this year everything is all set and complete returns, accompanied by at least one-fourth of the amount of the tax due, must be in the hands of the collectors of internal revenue on or before March 15. Extensions will be granted only in specific cases where urgent need for additional time in preparing the return is shown.

The Bank-Robbing Habit.

As a result of the robbery of the Home Savings Bank branch yesterday afternoon officials of several institutions having branches in the outskirts intimated last evening the probability of increasing the protective measures now in force. It is admitted that after a few of these affairs have been negotiated they lose their novelty and are not popular as an added routine of a banking day. The first result is likely to be the employing of well-armed private watchmen, to be followed later by other mechanical installations.

Robinson's Return.

H. M. Robinson, the recently-elected president of the First National Bank and the Los Angeles Trust and Savings Bank is still in the East on business connected with the government appointments. No definite word has been received regarding his return, but associates believe he

(Continued on Twelfth Page.)

LATEST PRICES ON BUTTER AND EGGS.

LOS ANGELES, Feb. 10.—Butter, creamery extras, Produce Exchange closing price, 64 per lb.

Eggs—Fresh extras, Produce Exchange closing price, 62 per doz.; case count, Produce Exchange closing price, 61 per doz.; pullets, Produce Exchange closing price, 40 per doz.

Cheese—California flats, 29 per lb.

SAN FRANCISCO, Feb. 10.—Butter, extra grade, 64. Eggs, fresh extras, 46; firsts, 43; extra pullets, 41½; undersized, 36. Cheese, unchanged.

NEW YORK, Feb. 10.—Butter, steady, unchanged. Eggs, irregular; fresh gathered extra firsts, 59@60; firsts, 56½@58. Cheese, weak, unchanged.

CHICAGO, Feb. 10.—Butter, lower; creamery, 50@53½. Eggs, higher; receipts, 9998 cases; firsts, 51; ordinary firsts, 42@48; at mark, cases included, 48@50.

KANSAS CITY, Feb. 10.—Butter, unchanged. Eggs, firsts, 3 cents higher, 49; case lots, 1.05 higher, 14.30.

FINANCIAL.

OFFICE OF THE TIMES.
Los Angeles, Feb. 11, 1920.

Bank clearings yesterday were $11,900,003.30, an increase of $9,140,442.01, as compared with corresponding day in 1919.

	1920.	1919.	1918.
Monday	$10,121,148.09	$3,224,722.54	$4,971,222.79
Tuesday	11,650,013.80	3,760,280.29	Holiday

LOCAL STOCK EXCHANGE.

[Following were the closing prices and sales, as posted yesterday at the Stock Exchange, ground floor, I. W. Hellman Building.]

BANK LIST.

	Bid.	Asked.
Citizens' National Bank	$210.00	....
Commercial National	175.00	$220.00
Farmers' & Merchants' Nat.	....	215.00
First National	480.00	500.00
Guaranty Tr. & Sav.	....	290.00
Hibernian Savings Bank	175.00	....
Home Savings Bank	190.00	200.00
Merchants' National	197.50	....
Security Tr. & Sav. Bank	200.00	215.00
Union Bank & Trust Co.	127.50	134.00
U. S. National Bank	160.00	....

BOND LIST.
(With Accrued Interest.)

	Bid.	Asked.
Associated Oil Co.	99	101
Corona Power & Pr. Co.	99	100
Edison Elec. Co., 1st Refg.	90¾	92
Home Telephone Co.	85	90
Home Tel. Co., 1st Refg.	82	86
Hunsteca Pipe Line	....	99
L. A. Gas & Elec. Co.	....	99
L. A. Pac., 1st Con. Mtge.	....	85
L. A. Pac. Ry., 1st Refg.	....	87
L. A. & Pasadena Elec. Ry.	84	....
L. A. Railway Co.	74	....
L. A. R. R. Corp. 5s	....	....
L. A. Traction Co. 5s	50	60
Mission Trans. & R. Co.	98	101
Nahoma Co. of California	77	....
Pacific Electric Ry. Co.	....	78
Palmer Union 6s	55	80
Pasadena Home T. & T. Co.	....	88
Pros. Transportation Co.	90¾	100
S. Monica H. T. & T. Co.	41	....
Edison Gen. Co.	91	94
Union Transportation Co.	95½	97½
Visalia Water Co.	99	101

LIBERTY BONDS.
(With Accrued Interest.)

	Bid.	Asked.
1st Liberty 3½s, 1927	86½	....
1st Liberty Conv. 4s, 1932	90¾	....
1st Liberty Conv. 4¼s, 1932	91	....
2nd Liberty 4s, 1927	90	....
2nd Liberty Conv. 4¼s, 1927	90¾	....
3rd Liberty Conv. 4½s, 1928	91½	....
4th Liberty 4¼s, 1933	90¾	....
4th Liberty 4¼s	90½	....
5th Victory 4¾s	97¾	....

INDUSTRIAL LIST.

	Bid.	Asked.
California Delta Farms	$ 61.00	$ 62.50
California Hospital	60.00	....
California Packing pfd.	118.00	125.00
California Packing com.	....	94.50
Consolidated Realty Co.	71.00	71.50
Globe Gr. & Mill Co.	191.00	195.00
Globe Gr. & Mill pfd.	7	8½
Goodyear T. & R. pfd.	99.50	100.00
Goodyear Textile Mills	99.00	99.50
Hawaiian C. & S. Co.	70.00	....
Hutchinson Sugar P. Co.	20.00	21.00
Los Angeles Chib.	6.00	10.00
L. A. Brewing Co.	.90	....
L. A. Investment Co.	.99	1.00
Occidental Life	....	130.00
Pacific Mutual Life	600.00	....
S. Joaquin L. & P. pfd.	....	91.00
S. Joaquin L. & P. com.	5.00	....
S. Cal. Edison pfd.	100.50	102.00
S. Cal. Edison com.	97.25	97.75
S. Cal. Iron & Steel Co.	90.00	120.00
Sun Drug Co.	.95	....
Title I. & Tr. Co.	130.00	....
Union Sugar Co.	32.00	....

OIL LIST.

	Bid.	Asked.
Amalgamated Oil	....	$100.00
American Crude Oil	....	27½
Associated Oil	111.00	112.00
Brookshire Oil	....	....
Central	1.40	....
Continental Oil	....	....
Eagle Oil Co.	67¾	68½
Fullerton Oil	3.00	....
Gen. Pet. com.	143.62½	144.00
Hanford Oil Co.	....	117½
Mascot Oil Co.	2.25	2.44
Midway Northern	.32	.33
Mt. Diablo	1.32½	1.35
Nat. Pac. Oil Co.	12¾	13½
New Penn. P. Co.	12¾	13½
Occidental	.23	.24
Palmer Union pfd.	.12	.20
Palmer Union com.	.07	.09
Premier Oil Co.	.50	.55
Republic Pet. Co.	.35	35½
Rice Ranch Co.	.50	.60
Traders' Oil Co.	.70	.80
Union	172.00	175.00
Union Oil of Delaware	29.00	29.25
United Oil Co.	.70	.71
Victor Oil Co.	.11	.12
Western Union	110.00	120.00
White Star Oil Co.	.00	00½

MINING LIST.

	Bid.	Asked.
Ortmans District—		
Arizona Tom	.01	.02
Adams Mining Co.	00¾	.00
Alps Silver	.10	.20
Big Jim	.01	.02
Black Range	.06	....
Boundary Cone	01¾	.02
Gold Dust	11¾	.12
Gold Ore	04¾	04½
Gold Road	.03	.04
Lexington Arizona Mining	.09	.10
Lucky Boy	00¾	.01
Mammoth	04½	.05
Quinnesec	.02	02½
Republic	04¾	....
Tidewater	....	19½
Tom Reed	1.04	1.05
United Eastern	8.81	8.85
Other Districts—		
Black Hawk Tungsten	.03	....
Lee Gold Mining	.12	.13
Mayflower Syndicate	03½	....
Gold Reef	11¾	12¾
Hecla Mining	4.60	4.80
Newberry Company	14.50	....
Ore Amigo	.06	....
Tonopah Belmont	.10	.18
Tonopah Lodge	.02	....
Yellow Pine	1.15	1.20

SALES.

Morning session: 50 Associated Oil at 113.00; 500 Eagle Oil at .07½; 1000 General Petroleum at 14.00; 10 do. at 14.00; 20 do. at 143.50; 500 Gold Dust at .13; 100 L. A. Investment at 1.00; 1000 1st Liberty Loan Conv. 4¼s, 1918, at 91; 1 $50 do. at 91; 2 $50 2nd Liberty Loan 4s, 1927, at 90¾; 1 $100 2nd Liberty Loan Conv. 4¼s, 1927, at 90¾; 1 $1000 2nd Liberty Loan 4¼s, 1927, at 90¾; 2 $500 do. at 91; 7 $500 do. at 91¼; 1 $100 do. at 91¼; 1 $500 do. at 90¾; 1 $100 do. at 90¾; 2 $500 do. at 90¾; 3 $50 Liberty Loan 4¼s at 90¾; 2 $50 do. at 90¾; 1 $50 Victory Bonds at 97½; 2 $1000 do. at 97¼; 11 $1000 do. at 97¾; 12 $1000 do. at 97½; 1000 Liberty Pet. at .09½; 2000 National Petro Oil at 12¾; 1500 do. at .12½; 1000 do. at .13; 1000 New Penn. Pet. at .21; 500 do. at .20; 100 Premier Oil at .50; 1000 do. at .49; 4000 Republic Pet. at .35; 500 S. Cal. Edison com. at 97.00; 1000 Tidewater Mining at .10; 40 Union Oil of Delaware at 29.87½; 10 do. at 29.10; at 29.00; 20 do. at 29.25; 1500 United Eastern at 8.80; 100 United Oil at .72; 1000 do. at .70½; 2000 do. at .70.

Informal: 12 Goodrear pfd. at 103.00; 100 Union Oil of Delaware, R. 10, at 29.12½; 100 do. at 29.00; 2 $1000 Victory Bonds at 97¾.

STEADY CABLES ARE IGNORED ON MARKET.

LIVERPOOL TAKES CONSIDERABLE COTTON ON DECLINE AND RALLY COMES.

[EXCLUSIVE DISPATCH.]

NEW YORK, Feb. 10.—Ignoring steady cables, the cotton market this morning was off 3 to 10 points at the opening. Soon after the opening prices sustained further losses the list being carried 35 points under last night's close, May selling at 32.80 cents. At the end of the first hour's animation the market was steadier and about 10 points up from the bottom.

May sold off to 32.52 cents, or 43 points net lower. Liverpool took considerable cotton on the decline and prices rallied to 32.60 for May around midday, or within 17 points of last night's closing. Near-by months held within 5 or 10 points of last night's final figures and were probably influenced by the unfavorable weather news.

There was more liquidation in the afternoon and a few stop orders were uncovered on a break to 32.06, ends for May, with old-crop months selling 50 to 60 points net lower. After their action prices steadied on covering and showed rallies of 20 or 30 points around 2:00 p.m.

	Open.	High.	Low.	Close.	Previous Close.
March	32.60	32.60	32.60	32.70	33.00
May	32.80	32.80	32.52	32.60	33.03
July	31.00	31.00	30.80	30.85	31.30
October	28.50	28.50	28.30	28.30	28.70
December	28.10	28.10	27.90	28.00	28.15
New Orleans—					
March	33.00	33.00	33.00	33.70	33.91
May	33.00	33.00	32.70	32.80	33.41
October	28.70	28.70	28.50	28.50	28.91
December	28.10	....	....	28.10	28.29

SAN FRANCISCO OIL STOCKS.

[BY A. F. NIGHT WIRE.]

SAN FRANCISCO, Feb. 10.—Caribou, 2.00 bid; M. J. and M. Con., 16 bid; New Penn Petroleum, 32 bid; Palmer Union, 20@21; Palmer Union preferred, 25 bid; Recruit, 2.75 asked; S. W. and R., 12 bid.

PRICES ADVANCE FOR LOCAL CAULIFLOWER.

TOMATOES ADVANCE SHARPLY ON STRONG MARKET; WHITE ONIONS WEAKEN.

Demand and movement of all varieties of produce were moderate during yesterday's trading on the local market. The tone of the market was for the most part firm, although some commodities declined in price owing to heavy supplies or to the poorer quality of the offerings. Country receipts were in fairly good quantity, but many of the offerings of the farmers were below standard, a factor which tended to weaken the price list of commodities which were offered on the floor. Wholesaler's prices were firm and unchanged.

Cauliflower, April moved up to higher prices on a very brisk demand, especially particularly of the fancy stock, which is again in active demand for Eastern shipment, were very light. Fine, clean cauliflower sold at prices ranging from $2 to $2.50 per crate, an advance of 25 cents per crate, while the ordinary run of the offerings showed an increase ranging from 10 to 25 cents per crate. By the down heads prices were practically unchanged, although some good stock was available at as low as 40 cents per dozen yesterday. With most of Monday's heavy arrivals of Mexican tomatoes off the market, prices for this commodity reacted to a higher level yesterday, fine lugs were bringing around $3.50 each, while a few of the best grades brought as high as $4 per lug, as compared with the preceding day's price of $3.25 per lug box.

California navel oranges were 25 cents per box cheaper, selling as low as $4 per packed box. The general tone of the citrus fruit market held firm, however, with few changes in evidence, although apparently slightly lower offers per box on an active demand. Northern pippins were being offered yesterday for $3.50 per packed box.

The market for potatoes and onions remained very dull and weak. Prices for potatoes held at about the level of the preceding day, but movement was very slow. White onions declined shortly after the bell, sacks as low as $4.25 per hundred yesterday, a fall of 25 cents per hundred.

DAILY MARKET REPORT.

These are the actual prices obtained yesterday by Los Angeles wholesalers from their sales to retailers, peddlers, hotels, restaurants, cafeterias, etc. Terms—Cash on the walk:

APPLES—2 cars California, 1 car Washington, 3 cars Oregon arrived. California: 4-tier Bellefleurs, best, 2.00@2.25; quality and condition ordinary, 1.50@2.00; 3½-4½ tiers, $1@1.75; loose, $@4 per lb.; Glen Seedlings, 2.00@2.25; White Pearmains, best, 2.00@2.75; others, 2.25@2.50; per lb., 5@6; Yellow Newtown Pippins, 2.50@3.50; per lb., 5@6; Winesaps, $.75; loose, 90@95 per lb.; Ballocks, 2.50@3.50; fancy lugs, 4.00@5; loose, $@1 per lb.; Hoovers, fancy, 2.50@2.75; Hoovers, choice, 2.25@2.50; Arkansas Blacks, 2.00@2.75; Greenings, 2.50@2.75; Northern Spys, Washington Delicious, fancy, 2.75@3.25; choice, 2.50@2.75; Jonathans, fancy, 2.50@3.25; choice, 2.25@2.50; fancy and choice, 2.75@3.00; loose, 75 per lb.; Winter bananas, loose, 6@7 per lb.; Home Beauties, 2.00@3.00; loose, 7@7½ per lb.; Pippins, 3.50 box.

ARTICHOKES—Per dozen, 1.65@1.75; Jerusalem, large, 1.50.

BANANAS—Light arrivals. Per lb., 8@8½, mostly 9; Red Bananas, 9 per lb.

BEETS—Very scarce; per dozen bunches, 60@ 65; per lb., 4@5; seeds, 3.00@3.50; Others, 2.00@2.25.

BRUSSELS SPROUTS—Per lb., 10@12; poorer, low as 7@8; last shipping stock, 14@17.

CABBAGE—No carlot arrivals. Market slightly weaker. Per lb., 4@4½; per crate, 2.00@4.25; shipping stock, high as 5.00; seeds, 2.00@4.00; red cabbage, best, 5@6 per lb.

CARROTS—Per dozen bunches, 50@60; per lb., 1½@2; seeds, best, 1.50@1.75; others, 1.00@1.25.

CAULIFLOWER—Market strouger, supplies scarce. Local stock, per dozen, 90@1.10; others, 60@65; Gold Coast, best, 2.00@2.25; poorer, 1.75@1.85; per crate, 2.00@2.25; fancy shipping stock, 2.25@2.50; seeds, 1.00@1.25.

CELERY—No carlot arrivals. Market strong. Local and northern, per dozen bunches, 1.40@1.65; poor to best, 60@1.25; per crate, 2.00; poorer, low as 1.50; Imperial Valley stock, per crate, 6.75@8.25; fancy shipping stock, 8.50@9.50.

CRANBERRIES—No carlot arrivals. Massachusetts: Late Howes, barrels, 18.00; less than barrel lots, 20.00; best shipping stock, 18@20 per bbl.

CUCUMBERS—Hothouse, wide range in price, 1.00@2.00 per dozen, according to size.

GARLIC—Per lb., 6c.

GRAPEFRUIT—No carlot arrivals. California: Pesterville and Imperial Valley stock, per box, mostly 2.50@4.00. Local, 2.00@2.75 per box. Arizonas, 2.00@4.25 per box.

LEMONS—No carlot arrivals. Market stronger. San Dimas and Whittier stock, fancy, 5.00@5.50; loose, 4.00@4.50; juice, 2.50. Local stock, packed, 2.50@3.00; loose, 1.50@2.00 box; 2@3 per packed box.

LETTUCE—No carlot arrivals. Local stock, supplies light, market weak. Per dozen, 20@ 25; loose, 10@15; poorer, low as 5@6; best condition, 75@85; poorer, low as 40; best shipping stock, 90@1.00.

ONIONS—1 car Washington arrived. Demand and use very moderate. Market weaker. Yellow Globes, per cwt., mostly 6.25@6.75; few 7.00; Yellows and Browns, 3.50@4.00; lugs, 1.75; per lb., 6@7.

ORANGES—No carlot arrivals. California navels, 1.00@3.00 box. Local stock, packed, 2.50@3.50; loose, 1.50@2.00 box; 2@3 per packed box.

PARSNIPS—Lugs, 2.50@3.00; seeds, 2.75@3.50; per dozen, 40@50.

PARSLEY—Per dozen, 20@25.

PEARS—Winter bellis, per lb., 6½@7; per box, 3.00@3.50.

PEAS—Local stock scarce, 8@9 per lb.; some best, 10@11.

PEPPERS—No carlot arrivals. Supplies very light. Local stock; Bells, 15@20 per lb.; Mexican, 15@17; Chilis, best, 18@20. Florida: Bells, 20@25 per lb.; Chilis, 25@30.

POTATOES—Oil arrivals, 1 car British Columbia, 3 cars Washington arrived. Market weak. New stock: Stockton, Burbanks mostly 5.00@5.50; special brands, 5.60@5.90; Lassens, 5.25@5.50; choice, 4.50@5.00; white rose, low as 4.25@4.50. Yakima: Burbanks, 5.50@5.75. Local, 4.00@4.50; Idaho Burbanks, 5.50@5.75; Lassens, 5.50.

RHUBARB—Local stock scarce, mostly 1.40@1.60 box; best, high as 1.85@2.00.

SPINACH—Per dozen, 20@25.

SQUASH—Hubbard, 4.00@4.50 per cwt.; 4@4½ per lb.

SWEET POTATOES—No carlot arrivals. Market strong. Lugs, 1.50@1.60; per cwt., mostly 4.00@4.50; few best high as 5.00.

TANGERINES—California stock, 6@8 per lb.

TOMATOES—2 cars Mexico arrived. Market slightly stronger. Mexicans, few sales, Crates, repacked, 2.75@3.00; lugs, 2.25@3.50; few best high as 4.00.

TURNIPS—Per dozen, 40@50; per sack, 2.75@3.50.

POULTRY—Prices to producers:

Hens, 7 lbs. and under, per lb.	.28
Hens, 7 lbs. and up to 8½ lbs., per lb.	.32
Hens, 8½ lbs. and up to 9½ lbs., per lb.	.36
Hens, colored, 6 lbs. and up, each, per lb.	.30
Roosters, to 12½ lbs. each, per lb.	.40
Broilers, 1 to 1½ lbs. each, per lb.	.42
Broilers, over 1½ lbs. and up, each, per lb.	.42
Fryers, 2½ lbs. and up, per lb.	.40
Roasters, soft bone, over 5 lbs. and up, per lb.	.32
Capons, per lb.	.30
Ducklings, Pekins, 3½ lbs. and up, each, per lb.	.32
Ducklings, other than Pekins, 3½ lbs. and up, each, per lb.	.30
Geese, per lb.	.22
Young Tom turkeys, 13 lbs. and up, lb.	.34
Hen turkeys, dressed, 7 lbs. and up, each, per lb.	.41
Hen turkeys, 6 lbs. and up, each, per lb.	.40
Young Tom turkeys, dressed, 12 lbs. up, each, per lb.	.39
old Tom turkeys	.40
Old Tom turkeys, dressed, per lb.	.41
Ducks, 9 lbs. per doz. and under, per lb.	.45
Ducks, over 9 lbs. and up per doz., lb.	.47
Old pigeons, per doz.	1.00
Squabs, young, 9 oz. per doz. each, per lb.	.47

Partnership
Partnership in a wonderfully paying business whose prosperity is a matter of record, whose product is an everyday necessity, produced at a cost of over 40% less than its competitors, and whose management is directed by shrewd business men, who are also partners.
This is the opportunity realized by the investor in Great Western Power Company of California 7% Cumulative Preferred Stock—this with a prior claim on the profits of the business to yield 7% annually.
Write for Circular T-11
Girvin & Miller
215 Merchants Nat. Bank Bldg.
LOS ANGELES
Pico 354
San Francisco Santa Barbara Seattle

Can You Afford to Speculate?
"It is useless attempting to get rich quick in Wall Street. It cannot be done, and MUST NOT BE ATTEMPTED, either by the experienced or inexperienced. The most one can expect is a balance of profits over losses where the operation is speculative."
Magazine of Wall Street, January 24, 1920.
During the past few years business has expanded so rapidly that earnings have increased by leaps and bounds. As a result large dividends were paid on speculative stocks. As is always the case under such circumstances, the speculative fever spread to all classes of people. Widows, retired business men, professional men and others threw caution to the winds and bought oil stocks; motor stocks, mining stocks, industrial stocks and other securities where earnings were abnormally large.
Legitimate investment houses and conservative brokers advised their clients to forget speculation and choose only high-grade investment securities. The speculators, however, were intoxicated with their success, and refused to listen to reason. Those who had the least experience, as usual, were the ones who took the greatest chances, and they are now taking the greatest losses.
Never speculate with money you cannot afford to lose. Every person owes it to himself to invest only in high-grade securities of established value until he has an assured income from his investments sufficient to guarantee himself and those dependent upon him a decent living.
If you want to speculate and attempt to foretell the future of the stock market, we cannot afford to give you advice. If we or any other group of men could accurately foretell the ups and downs of securities, we would soon have all the money in circulation.
We can tell you how to invest your money safely where it will return you a steady income and where your principal will be safe.
If interested in safe investments yielding from 5% to 7%, write, call or telephone for our latest investment list.
BLYTH, WITTER & CO.
U. S. GOVERNMENT, MUNICIPAL AND CORPORATION BONDS
521 Trust and Savings Bldg. Phone Broadway 327
LOS ANGELES
PASADENA 614 Chamber of Commerce Bldg. SAN DIEGO 624 First National Bank Bldg.
SEATTLE SAN FRANCISCO NEW YORK

We own and offer
The Following Irrigation and Reclamation District Bonds
TAX FREE IN CALIFORNIA
EXEMPT FROM THE FEDERAL INCOME TAX

	Maturity	Rate	Approx. Yield
Imperial Irrigation District	1928-34	5½	5.50
Reclamation District No. 1000	1924-38	6	5.30
Reclamation District No. 2027	1929	6	5.40
Reclamation District No. 2030	1929-36	6	5.40
Reclamation District No. 756	1922-35	6	5.50
Reclamation District No. 2023	1938	6	5.50
Maxwell Irrigation District	1938-39	6	5.50
Provident Irrigation District	1937-38	6	5.70

Under the Laws of California, Payments of Interest and Principal of Irrigation and Reclamation District Bonds are Provided for by the Sovereign Power of Taxation
BLANKENHORN - HUNTER - DULIN CO.
Los Angeles
402 Trust & Savings Bldg.
Main 6801
San Francisco 1003 Amer. Nat. Bank Building
San Diego 407 First Nat. Bank Building
Pasadena 210 East Colorado Street

TAX FREE
Victoria Island Reclamation District
(Located in the Fertile San Joaquin Delta)
6% Serial Bonds
Due Serially July 1, 1929 to July 1, 1939
Free from Federal Income Tax as well as State, City and County Taxes.
Bond Holders are Protected by Provisions of California Law.
Application has been made to have these bonds certified as a Legal Investment for California Savings Banks.
Price—to Yield 5.40%
Circular upon request.
E. H. ROLLINS & SONS
Founded 1876
203 Security Building, Los Angeles, Cal.
Telephone: Pico 913
818 Citizens Savings Bank Building, Pasadena.
Telephone: Colo. 1199.
NEW YORK BOSTON CHICAGO SAN FRANCISCO PORTLAND PHILADELPHIA

WRITE OR CALL FOR INFORMATION CONCERNING
GENERAL PHONOGRAPH CORP. 7s 1929-34
K

PIONEER HOUSE

E. F. HUTTON & CO.

MEMBERS

New York Stock Exchange
New York Cotton Exchange
Chicago Board of Trade

318 W. Fourth Street — Home Phone 10500, Sunset Main 8170
Hotel Alexandria — Home Phone F7010, Sunset Main 8980.
Pasadena — Hotel Maryland Tel. Fair Oaks 60

Through Wires to Chicago and New York Without Relay.

ANOTHER REASON WHY

TURNER BROOKS ROYALTY UNITS

Should be purchased at the present price of $100. The following wire has just been received by this office:

"Empire On Allen Brought In Number Three Late Yesterday. Reported Eight Hundred Barrels. This Is First Well on Allen Lease. Two More Due In This Week.
"L. H. HERROD."

Wilson, Lackey & Company
Stock and Bond Brokers
Established 1914
Orders Executed All Exchanges
414 I. W. Hellman Bldg.
Los Angeles — Main 3731

Income TAXES!

Save time, worry and possible delinquencies by consulting our experts.

Our Tax Service Department is in charge of a former Examining Officer of the U. S. Internal Revenue Department.

NOMINAL FEE.

TITLE INSURANCE and TRUST COMPANY
TITLE INSURANCE BUILDING
FIFTH AND SPRING STS.
THE OLDEST TRUST COMPANY IN THE SOUTHWEST
PAID-IN CAPITAL AND SURPLUS $2,600,000.00

One of The Best Stocks

on the market today—a preferred industrial security of unquestionable opportunity—is being offered by us at an attractive price.
Large assets, earnings and sinking fund provisions make this stock a very desirable investment.

Call or write for particulars

ANDREWS & CO.
Investments
300 MERRITT BUILDING
8th and Broadway

UNION OIL OF CALIFORNIA
May be bought through us on our SAVING PLAN.
LEAFLET ON REQUEST.

RAYMOND & DALGLEISH
Dealers in Bonds and Stocks
19 South Marengo Avenue
Phone 8500 Colorado — Pasadena, Cal.

STEVENS, PAGE & STERLING
STOCKS AND BONDS
PRIVATE WIRES TO NEW YORK.
F. C. Stevens — James R. Page — E. C. Sterling
61873—Pico 3070 — 810 Van Nuys Bldg.

A. H. CRARY & CO.
MEMBERS CHICAGO BOARD OF TRADE
Stocks, Bonds, Grain, Cotton
DIRECT PRIVATE LEASED WIRE.
65304. 119 W. Fourth St., Los Angeles. Main 7559.
120 WEST FIRST ST., LONG BEACH

BONDS STOCKS ANDREWS & CO.
MERRIT BLDG.
Telephone 60715.
Branch Offices in Principal Cities

WM. CHEADLE BORCHERS
BONDS AND INVESTMENTS.
608-610 Trust & Savings Bldg. — Los Angeles, California.
Telephone Broadway 161.

THE OLDEST STREET BOND HOUSE IN CALIFORNIA.

7% and 7½% Elliott & Horne Co.

Mezzanine Floor, 453 So. Spring St., Phones—10208, Main 7258

DRAKE, RILEY & THOMAS
Government, Municipal and Corporation Bonds
Pico 787 — 316-14 VAN NUYS BLDG.

ESTLE INVESTMENT COMPANY
STOCK AND BOND BROKERS
Members L. A. Stock Exchange
62813. — 420 I. W. Hellman Bldg.

Second Financial and Market Page

NEW YORK STOCK EXCHANGE

[BY A. P. NIGHT WIRE.]

NEW YORK, Feb. 10.—Another wave of liquidation and short selling swept over the stock market today, carrying prices far below levels reached last week.

Little attention was paid to free offerings of call money at 10 per cent. with a substitute rate of 6 per cent. and the January tonnage report of the United States Steel Corporation, confirming reports of mounting business in that important industry was altogether ignored.

Weakness was shown by steels, motors and specialties of all descriptions. Rails of the highest grade also participated in the decline, extensive offerings of these issues probably resulting in large part from the threatened walkout of one of the railway brotherhoods.

Net losses of five to nearly twenty points were made by General Motors, the various motor specialties, oils, shippings, equipments, steels, textiles and a wide variety of miscellaneous issues, lowest prices ruling generally at the feverish close. Sales amounted to 1,050,000 shares.

Liberty Bonds were heavy, but weakness prevailed in the industrial list and minor rails. Sales (par value) aggregated $14,425,000.

Old United States bonds were unchanged on call.

Mercantile paper, 6@6 1-4. Sterling demand, $3.36 1-4; cables, $3.37. Time loans, strong; all dates, 9 1-2.

Call money, easy; high 10; low 6; ruling rate 10; closing bid 6; offered at 7; last loan 6.

Sterling weakened again in the late dealings. Sterling sixty-day bills $32; commercial sixty-day bills on banks $32; commercial sixty-day bills $31 1-2; demand $35⅛; cables $36 1-4.

Bar silver, $1.33 1-2. Mexican dollars, $1.02 1-4.

LONDON, Feb. 10.—Bar silver, 38 3-4d per ounce. Money, 4 1-4 per cent.

STOCK QUOTATIONS IN NEW YORK CITY.

[Furnished by Logan & Bryan, Members New York and Boston Stock Exchanges, Van Nuys Bldg., Los Angeles.]

NEW YORK, Feb. 10.—Following are the closing prices, sales, and high and low quotations today:

Sales.	Stocks—	High.	Low.	Closing bid.
900	Ajax Tire	72½	70	70
900	Alaska	1⅞	1⅞	1⅞
900	Alaska Juneau	1⅜	1⅜	1⅜
200	Atlantic Coast Line	97	96½	96½
6,500	Atlantic Gulf & W. I.	143½	142⅝	144⅝
1,040	Allis Chalmers	44⅞	41⅞	41⅝
1,000	Allis Chalmers pfd.	44⅞	41⅞	41⅝
1,400	Alloy Steel	45	43	43
500	Am. Agr. Chemical	80	78	80
1,300	Am. Beet Sugar	82½	78	79
900	Am. Car & Fdy. Co.	132⅞	128⅞	128
10,400	Am. Can Co.	43⅞	42⅜	42⅝
200	Am. Cotton Oil	47	46	45½
1,200	Am. Drug Syndicate	12¾	12½	12⅝
300	Am. Hide & Leather	21⅝	21	21⅝
2,400	Am. Hide & L. pfd.	106⅞	106⅜	106⅜
1,400	Am. Ice Sec. com.	—	—	17⅜
10,400	Am. Int'l Corp.	91	89	89⅜
5,500	Am. Linseed	80	78	78
5,800	Am. Locomotive	92¾	89½	90
3,400	Am. Ship & Com.	19⅝	19	19
3,000	Am. Smelt. & Rfg. Co.	63	59⅜	59⅜
1,500	Am. Sugar	117½	114⅝	114⅝
200	Am. Sugar pfd.	118	117¼	117
3,700	Am. Sumatra Tobacco	93½	89	89
1,700	Am. Tel. & Tel. Co.	107⅞	107⅛	107⅛
200	Am. Tobacco Co.	240	240	237
7,200	Am. Tobacco Sec.	58⅞	55⅞	55⅝
600	Am. W. Paper pfd.	46	46	46
17,000	Am. Woolen	134⅞	122	122
100	Am. Woolen pfd.	101⅞	101⅜	101⅜
1,600	Am. Zinc & Lead	16⅝	16	16
100	Am. Zinc & Lead pfd.	57	56	55
10,400	Anaconda	57⅛	52	52
2,900	A. T. & Santa Fe	80	78	78
500	A. T. & Santa Fe pfd.	77	76⅝	76⅝
60,800	Baldwin Locomotive	113⅜	107⅞	107⅞
2,300	Baltimore & Ohio	30	29⅜	29⅝
200	Balt. & Ohio pfd.	44	42⅞	43⅜
6,500	Bethlehem Motors	22⅛	19	19
1,000	Bethlehem Steel com.	93	89½	92⅜
15,500	Bethlehem Steel "B"	90⅝	87⅜	89⅝
100	Beth. Steel 1st Pf.	—	—	95
300	Beth. Steel 1st Sr.	110¼	110¼	110
700	Booth Fisheries	11	11	11
400	Busch Magneto	114½	113	113
300	Butte & Superior Cop.	28⅞	28⅜	28⅛
2,400	Brooklyn R. T.	19⅞	19⅜	19⅜
1,100	Cadillo Oil	19⅞	18⅝	18⅝
200	California Packers	78⅞	78⅛	78⅛
1,200	Cal. Petroleum Co.	23⅞	23	23
300	Cal. Petroleum pfd.	97	95	95
4,000	Canadian Pacific	120⅝	119⅝	119⅝
8,500	Central Leather	82	80⅜	80⅜
200	Central Leather pfd.	106	105⅛	105⅛
1,500	Cerro de Pasco	49⅞	48⅝	48⅝
10,600	Chandler Motors	127	124⅜	125
1,000	Chile Copper	17	16⅝	16⅝
100	Chino Copper	18⅛	18	18
400	C. & G. Cub.	8¾	7⅞	7⅞
200	C. & G. W. pfd.	22	21⅜	21⅜
200	C. C. & N. W.	90	89	89
2,500	C. M. & St. Paul	23⅝	22	22⅜
2,200	C. M. & St. Paul pfd.	31¼	29	28
24,600	Com. Cons. Corp.	38	37⅛	37⅜
500	Colo. Fuel & Iron	37⅝	37⅛	37⅛
200	Columbia Gas	59⅞	58⅝	58⅝
8,700	Columbia Graphophone	40	39⅛	39⅛
900	Consolidated Gas	76½	75½	76
700	Cont'l Candy	111⅛	111	111⅛
700	Cont'l Can com.	81	79½	80
800	Cons. Textile Corp.	27⅞	27	27
4,600	Corn Products	80⅝	77⅞	78
100	Corn. Products pfd.	104	104	104
16,500	Crucible Steel com.	216	208	209
11,500	Cuba Cane Sugar	43⅞	42⅛	42⅜
1,400	Cuba Cane Sugar pfd.	80⅝	80½	80
300	Delaware & Hudson	92	91	91
100	Denver & Rio Grande	11	11	11
1,700	D. & R. G. pfd.	11¼	10	10
2,000	Endicott Johnson	62	61	61
1,000	Erie	12	11⅝	11⅝
1,700	Erie 1st pfd.	19¼	18⅞	18⅞
1,500	Erie 2d pfd.	15	14¼	14⅜
2,500	Fisons Fingers	75	70	70
2,800	Fisk Tire & Rubber	87½	85¼	85⅝
2,000	Gaston Williams	14	13	13
2,000	General Cigars	63⅝	60	60
1,500	General Electric	155½	152	152½
38,500	General Motors com.	144⅛	136⅝	136⅝
300	General Motors pfd.	—	—	117⅜
8,100	Goodrich Rubber Co.	60⅞	60⅛	60⅛
600	Goodrich Rubber pfd.	98	98	98
2,800	Great Northern pfd.	74⅝	71	70⅜
800	Greene Canaea	16	15	15
1,400	Great No. Ore Cfs.	36	35⅝	35⅝
900	Gulf States Steel	63⅛	62⅞	63⅛
1,600	Hupp Motors	25⅝	24⅝	25
500	Haskell Barker	55⅞	53	53
600	Illinois Central	84⅜	82⅜	82¼
2,100	Inspiration Copper Co.	48⅞	47⅜	47⅜
1,400	Industrial Alcohol	93	88	88
1,100	Int'l Harvester com.	120⅛	116⅝	116⅝
1,000	Int'l Mercantile Marine	20⅞	19⅝	19⅞
20,700	Int'l Paper	77⅞	74	74⅛
5,400	Int'l Mer. Marine Co.	69⅝	67⅝	67⅝
200	Inter-Met. Comm. pfd.	10⅜	10	10⅛
20,100	Int'l Marine	30	27⅝	28⅜
16,900	Int'l Marine pfd.	85¼	79⅝	80⅛
100	Interstate Callahan	17⅞	16⅝	16⅝
400	K. C. Southern	14⅞	14⅛	14⅛
3,900	Kennecott Copper	28⅝	27	28
1,000	Kelly Springfield com.	121	117	118
8,500	Keystone Tire Co.	30	27⅛	27⅝
9,100	Lackawanna Steel	73¼	72	72
300	Louisville & Nashville	102	100	100
200	Lee Tires	31	30¼	30¼
700	Lehigh Valley	41⅝	41	41
140	Lorillard Tobacco Co.	153	152½	151
100	Loose Wiles Bis. Co.	55	55	55
200	Maxwell Motors	39	38⅝	38⅝
1,000	Do. 1st pfd.	58⅞	55⅝	55⅝
200	Mex. Central Cfs.	4⅝	4⅜	4⅜
18,900	Mex. Petroleum Co.	174	162¼	165
300	Miami Copper Co.	22⅝	22	22
22,900	Middle States Oil	30½	28¼	28¼
10,000	Midvale Steel	36	34	34
800	Minn. & St. L.	11⅜	10½	10
1,400	M., K. & Texas	—	—	14
300	Montana Power com.	65	62½	62½
600	Missouri Pacific	23⅝	22¾	22⅝
1,600	Missouri Pacific pfd.	39⅝	37⅝	37⅝
200	National Biscuit	116	115	115
800	National Enamel	73	70	70
800	Nevada Con.	15⅜	15⅛	15⅛
60	N. Y. air Brake	100	100	99
1,400	N. Y. Central	67½	66¼	66¼
200	N. Y., N. H. & H.	25⅝	24⅝	25⅛
100	N. Y. Ont. & W.	17	17	16
400	Norfolk & Western	91	90¼	90¼
4,100	Northern Pacific	74⅜	70	69¾
2,800	Ohio City Gas	43⅝	41⅞	42⅛
4,900	Oklahoma Producers	8	7⅝	7⅝
200	Ontario Silver	7⅛	7	7
1,300	Otis Steel	31	30½	30¾
100	Pacific Mail	37⅞	37⅜	37⅜
200	Pacific Gas & Electric	52	50⅞	50⅝
100	Pacific Tel. & Tel.	94	93½	94
16,100	Pan-American com	79⅝	75	74⅜
2,300	Pan-American "B"	76⅛	71⅞	71⅛
2,200	Penn. R. R. Co.	41	39⅝	39⅝
1,300	People's Gas	40⅝	39	39
2,100	Pere Marquette com.	29⅛	28⅛	28⅛
2,700	Philadelphia Co.	37⅝	36	36
16,200	Pierce-Arrow com	58⅝	55⅛	55⅛
2,700	Pierce Oil com.	17⅛	16⅝	16⅝
2,000	Pittsburgh Coal	56⅞	54¾	54⅞
700	Pitts. & W. Va. com.	23⅛	22⅝	22⅝
1,700	Pressed Steel Car	90	87	90
600	Pond Creek	17⅜	17	17⅜
1,200	Puerto Allegre Sugar	75⅛	74½	74½
700	Pullman	112	110⅜	110⅜
1,500	Ray Consolidated	20	19⅜	19⅜
1,300	Ry. Steel Spring Co.	91½	90	90
8,100	Reading	70	69¼	69⅝
100	Reading 2nd pfd.	—	—	84½
40,000	Republic I. & S.	106⅞	102¼	102¾
100	Republic I. & S. pfd.	—	—	100½
600	Republic Truck	47	45⅛	45⅛
2,100	Rock Island	25⅝	24⅛	24¼
1,100	Rock Island 7th	66	65⅜	66
500	Rock Island 6th	59⅜	58⅞	58⅞
16,700	Royal Dutch, N. Y.	126	122	122
700	Rumley com	40	40	40
2,300	Saxon Motors	16⅜	15	15
—	Seaboard Air Line	—	—	9
38,800	Sinclair Oil	37½	35⅝	35⅞
400	Shattuck Copper	11	11	11
4,800	Shell Trans. & Trading	80⅞	77½	77½
600	Sloss S. S. & I. Co.	70⅛	68⅝	68⅝
2,400	St. L. & S. F. com.	17	16⅛	16
21,300	Southern Pacific	94⅜	90¾	90⅛
3,400	Southern Railway	20	19⅜	19
500	Southern Ry. pfd.	57⅞	56⅜	57⅛
1,700	Stromburg Carburetor	67½	64	64
44,200	Studebaker com	91⅝	86¼	86⅝
800	Studebaker pfd.	101	100	100
400	Stutz Motors	117⅝	114½	116
700	Tennessee Copper	19⅝	18⅝	18⅝
5,900	Texas Oil	29	28	28
14,500	Texas Pacific	31⅞	29	29
5,600	Tobacco Products	72⅝	71⅛	71⅛
200	Tobacco Products pfd.	—	—	90½
8,900	Transcontinental Oil	22⅜	21	21⅛
2,400	Union Oil of Delaware	30	29⅛	29⅛
7,800	Union Pacific	117⅜	113⅜	113⅜
1,200	Union Pacific pfd.	80	80	80
4,000	Utah Copper	72	70	69½
100	Utah Securities	10	10	10
1,200	United Fruit Products	30	29¼	29¼
1,400	United Fruit	150½	147⅞	148
9,700	United Retail Stores	75¼	71⅜	71⅜
100	United R. R. of S. F.	30	30	30
400	U. R. R. of S. F. pfd.	24	22½	22½
800	U. S. Cast Iron Pipe	18	17	17⅜
1,100	U. S. Realty & Cons.	45⅜	43	44
19,700	U. S. Rubber	103⅞	98	98⅜
400	Do. 1st pfd.	112⅜	112	112
102,700	U. S. Steel Cor.	100	96⅜	97
1,500	U. S. Steel Cor. pfd.	119⅜	119¼	119⅜

NEW YORK CURB CLOSE.

[Furnished by Logan & Bryan, Members New York and Boston Stock Exchanges, Van Nuys Bldg., Los Angeles.]

NEW YORK, Feb. 10.—Closing quotations:

Industrials—	Bid.	Ask.
Air Reduc.	44	47
Allied Ch.	7⅛	8
Cherokee	300	500
Curtis Aero.	10	12
Bulls	45	50
Do. pfd.	60	100
Lake Torp.	3	5⅛
Maxim	—	⅛
Salt Boat.	13	15
United Motors	60	70
U. S. Steamship	3⅜	3¾
Wright-M.	5	6
Previous	40	45
Dictagraph	—	10
Oils—		
Barnett	3	4
Bos. & Wyo.	1⅛	1 3-16
Boyd	1⅛	1⅜
Elk Basin	3¼	3⅝
Fed. Oil	3¼	3⅝
Glen Rock	3¼	3⅝
Mid. Fet.	1	1⅛
Merritt	19	20
Midwest Ref.	150	152
Midwest Oil	1⅜	2
Do. pfd.	2¼	2⅝
Northwest	37	43
Okmulgee	⅞	1
Rapulpa	5¾	5⅞
Sequoyah	⅞	1
Inland Oil.	5	6¼
Maryland	6¼	6¾
Mining—		
Big Ledge	7-16	½
Bi. & N. Y.	½	¾
Cal. & J.	¾	1
Canada	3¼	3⅝
Can. Cop.	1¼	1⅝
Cons. Arix.	⅝	¾
Davis Daly	11	13
Q. Monster	¼	⅝
Hecla	4¼	4¾
Howe S.	5⅛	6
Iron Blos.	¾	1
La Verde	9	9-16
Kerr Lake.	4⅜	4⅝
Magma Cop	32	33
Mason Val.	2¾	2⅞
McNamara	—	60
old	50	55
Nev. Hills	⅝	¾
Nipissing	9⅜	10⅛
Ohio Cop.	3-16	¼
Ray Hers.	1¼	1⅜
Stewart	15	20
Success	—	4
Tono. Ex.	2¾	2⅞
U. V. Ex.	37⅜	38
Verrington	2	4
Cons. Cop.	4¾	4⅞

FOREIGN EXCHANGE: LOCAL QUOTATIONS.

Following are the foreign exchange rates upon which local business was transacted yesterday, as compiled for the foreign exchange department of the Farmers' and Merchants' National Bank:

	Exchange rate
London, per pound sterling	3.385
France, per 100 francs	6.90
Germany, per 100 marks	1.50
Italy, per 100 lire	5.50
Holland, per 100 guilders	37.67
Sweden, per 100 kroner	19.45
Norway, per 100 kroner	17.45
Spain, per 100 pesetas	17.10
Czecho-Slovakia, per 100 kronen	1.00
Greece, per 100 drachmas	11.55
Bulgaria, per 100 levs	3.03
Poland, per 100 Polish marks	1.78
Rumania, per 100 lei	3.38
Brazil, per 100 reis	12.25
Jugo-Slavia, per 100 kronen	1.05
Switzerland, per 100 francs	16.18
Serbia, per 100 dinars	3.00
Denmark, per 100 kroner	14.80
Finland, per 100 finmarks	4.18
Hongkong, per 100 local currency	104.00

Buying rates—Great Britain, sight, 3.35; Canadian, sight, 16⅜ per cent. discount.

OIL STOCKS.

[Furnished by A. H. Crary & Co., 119 West Fourth street, Los Angeles.]

NEW YORK, Feb. 10.—Closing quotations:

	Bid.	Ask.
Anglo	24½	
Atl. Ref.	1250	1400
Borne S.	430	450
Buckeye	94	97
C'brough	250	270
Continental	495	510
Cosden	35	38
Cum'land	125	130
Eureka	145	150
Galena	80	82
Do. pfd.	102	106
Hl. Pipe	154	170
Ind. Pipe	90	94
Nat. Tran.	29	31
N. Y. Tran.	185	190
N. Pipe	96	100
Ohio Oil	525	535
P. M. Fuel	54	56
Prairie Oil	660	670
Prairie P.	235	240
Solar Ref.	350	370
S. Pipe	170	175
S. P. Oil	300	310
S. W. P. P.	95	100
S. Oil Cal.	310	315
S. Oil Ind.	680	710
S. Oil Kan.	360	370
S. Oil K'y.	380	400
S. Oil Neb.	450	460
S. Oil N. J.	695	700
S. Oil N. Y.	510	525
Swan & P.	98	103
Texas Pac.	100	400
Wash'ton	30	40
Inter. Pet.	54	55
All. pfd.	113	114
C'brough pfd.	106	110
Galena new pfd.	—	90
S. Oil N. J.	—	—
pfd.	114½	115
S. Oil Ohio pfd.	100	110
Do. rights	9	10

FOREIGN BOND LIST: LATEST QUOTATIONS.

[Furnished by Logan & Bryan, Members New York and Boston Stock Exchanges, Van Nuys Bldg., Los Angeles.]

NEW YORK, Feb. 10.—Following are quotations on foreign bonds today:

Bonds—	Close— Bid.	Asked.
Anglo-French 5s, Oct., 1920	93½	94
U. K. 5½s, Nov., 1921	92⅝	92¾
Republic of France 5s, 1931	91	92
Paris 6s, 1921	89⅝	90¼
Russian Exten. 5½s, 1921	20	30
Russian Int. 5½s, 1926	31	39
Dominion of Canada Ext. 5s, 1921	97¼	98
Dominion of Canada Ext. 5s, 1931	91	91½
Dominion of Canada Ext. 5s, 1926	93½	94
Argentine 6s, 1920	98¼	98¾
Dominion of Can. 5s, Mch., 1937	82	86
United Kingdom 5½s, 1937	86	86¼

THE METAL MARKET: COPPER, ZINC, LEAD.

[BY A. P. NIGHT WIRE.]

NEW YORK, Feb. 10.—Copper nominal and unchanged. Iron steady and unchanged. Antimony, 11.50. Lead quiet; spot and March, 8.75 bid, 9.00 asked. Zinc steady; East St. Louis delivery, spot, 8.60 bid, 8.70 asked.

CALIFORNIA DRIED FRUITS.

[BY A. P. NIGHT WIRE.]

NEW YORK, Feb. 10.—Evaporated apples dull. Prunes quiet. Apricots easy; choice, 32; extra choice, 33; fancy, 36. Peaches irregular; standard, 19¼@20½. Raisins quiet; choice to fancy unsold, 21½@24.

NEW YORK SUGAR LIST.

[BY A. P. NIGHT WIRE.]

NEW YORK, Feb. 10.—Raw sugar steady; centrifugal, 12.29; fine granulated, 13.00@16.00.

LIBERTY BONDS AT THE FINAL PRICES.

[BY A. P. NIGHT WIRE.]

NEW YORK, Feb. 10.—Final prices of Liberty Bonds today were: 3½s, 96.86; first 4s, 91.00; second 4s, 90.26; first 4 1-4s, 91.00; second 4 1-4s, 90.76; third 4 1-4s, 92.50; fourth 4 1-4s, 90.90; Victory, 3¾s, 97.66; Victory 4 3-4s, 97.68.

LATEST NEWS OF FOOD PRICES.

Grass-Fed Cattle will be Later; Cheaper Meat not Likely Before July 1.

"The recent rain has been of material value in bringing on grass fed cattle," declared Roderick Scott, manager of the Cudahy Packing Company, yesterday. "During the dry weather the situation looked rather bad; cattle men were considering shipping their cattle to Texas and other adjacent States where the rain had been more general. Grass fed cattle will come into the market late this year on account of the dry season. Last year they were on the market by April 1, but this year we cannot expect them before June 1."

This means, stated Mr. Scott, that prices will show no reaction toward a lower level until about July 1, since the first grass fed cattle, which are limited in supply during the first month after shipment begins, usually bring about as much in the market as the dry-fed cattle. Prices therefore, will remain pretty stiff until about July 1. Pork and lamb continue scarce; local packers assert that they can get scarcely enough to fill their requirements, and that consequently there is no prospect of lower prices in the near future. The same situation prevails in the middle western markets, where dressed lambs are selling for 36 and 31 cents per pound, as compared with 28 and 29 cents in the local market.

FINANCIAL AND TRADE REVIEW.

(Continued from Eleventh Page.)

will be ready to take over the duties of his new office about March 1.

Holiday Tomorrow.

Tomorrow, Lincoln's birthday, is a legal holiday in California, and, accordingly all banks, the stock exchange, brokers' offices and many other business places will remain closed.

Eggs Decline.

A further decline of 2 cents per dozen for fresh eggs was recorded on the produce exchange yesterday afternoon. The price for this product is now 43 cents per dozen. Case count eggs are 41 cents. These quotations represent the authorized exchange price to the producer. Butter remained stationary at 64 cents per pound.

Conditions Improve.

Credit conditions showed some improvement yesterday, as did also foreign exchange. The possibility of a railroad strike being ordered for February 17 was disturbing, partially offset by the probability that the conference bill would be ready for Congress by Friday. If this legislation goes through it will greatly improve the status of rail securities. The situation is still uncertain, and sharp rallies in industrials are not likely to occur immediately. News of the adoption of the oil land leasing bill was received with well contained enthusiasm locally where its effect, so far as the market is concerned has been discontinued.

Municipal Bonds.

Forthcoming sales of municipals include a $440,000 issue of Pittsburg, Contra Costa county, municipal improvement 5 per cents, on February 17, and $15,000 worth of Fairview, San Benito county, school district, 6 per cent. bonds on March 1.

Didn't Last Long.

Word has been received by the local representatives of the Harris Trust and Savings Bank that the $15,000,000 issue of General Electric Company 6 per cent. gold debentures upon which sales were opened last Monday has been heavily oversubscribed. The issue was underwritten by J. P. Morgan & Co., Lee, Higginson & Co. and the Harris Trust and Savings Bank of Chicago. The books were opened on Monday morning, and were closed almost immediately thereafter.

Personal Mention.

George H. Taylor, dean of the bond business, and vice-president of E. H. Rollins & Sons, is among the prominent visitors from Chicago who are wintering at Pasadena.

Italy's Come-back.

L. Griscola, statistician for Merrill, Lynch & Co., has compiled some interesting data on the present situation in Italy. "As an outcome of the war," says Mr. Griscola, "Italian industries were developed to a stage which will place them in a position to compete with France and Great Britain for business in the Near East. Italian industries were among the first in Europe to change from a war basis to a peace status; the transformation is being made without a great loss of money or time. Italy has been short of raw material, but is long on man power. Both are being developed by intelligent modern methods. The Italian people are thrifty, hard working, and conscientious. They are progressive in ideas, but Bolshevism will not take root among them. According to a recent statement of ex-Premier Luzzati, who is a prominent economist the savings of the Italian people deposited in institutions alone amount to 13,000,000,000 lire.

"The Italian government is now placing in Italy a consolidated loan of 15,000,000,000 lire, of which over 12,000,000,000 is already subscribed. A large part of the funds will be used to retire Italy's paper currency which, as in other countries, increased to an abnormal figure. In normal times, Italian government bonds have sold on less than a 4 per cent. basis, her credit having been excellent. I have every reason to believe that Italy will be the first of the European countries to come back."

The Stock Market.

Another quiet trading day with but much change in the average price level. Associated Oil registered sales at $113, a two-point decline over Monday's close. General Petroleum opened at $145, sold down to $142.50 and later sales were at $144. Los Angeles Investment closed two points higher. Union Oil was fairly active and sold all the way from $174 to $175.25, closing with a bid of $175. Republic Petroleum was slightly weaker and reacted to 35 cents. Amalgamated Oil sold at $98.50. United was down to 70 cents. Mines continued weak and displayed very little activity. United Eastern was at $3.50 and Tom Reed $1.44. There was no improvement in the bond situation. The close was weak.

Republic Petroleum.

Those interested in the Republic Petroleum Oil Corporation, which is one of the liveliest traders on the Los Angeles stock exchange yesterday authorized the following statement of its activities:

A recent survey of the Richfield-Placentia district shows seventy-eight derricks erected, with over fifty wells drilling, many of which are now in oil sand. These operations are rapidly proving up the land of the Republic Petroleum Corporation and the company is rapidly bringing to completion its plans for commencing drilling operations. The Midway property of the company is showing satisfactory results under the direction and supervision of Mr. McCutcheon. The production of oil has been brought up to approximately 16,000 barrels per month. The production figures will be materially increased within the next thirty or sixty days as additional wells now drilling are brought in. The production of the company from the Midway and Newhall holdings is confidently expected to reach 20,000 barrels per month in the near future. The Republic has two producing wells in the Newhall district. Other wells have been started, No. 3 now being down over 900 feet and should reach oil sand at about 1150 feet. The common stock of the company was originally offered for subscription at 25 cents and reached a high of 39⅝. The recent break in the stock market caused a reaction to 36 with the closing bid yesterday at 35.

BOSTON COPPER MARKET

[Furnished by A. H. Crary & Co., 119 West Fourth street, Los Angeles.]

BOSTON, Feb. 10.—Closing quotations:

	Close— Bid.	Ask.		Close— Bid.	Ask.
Ahmeek	69	71	Denbigh	80	40
Adventure	100	200	Ojibway	1⅛	
Baltic	125	134	Seneca	14	14½

Third Finacnial and Market Page

...ESTMENT BUYING BOOSTS GRAIN PRICE.

...LE OVERSOLD CONDITION IS REVEALED IN BOTH CORN AND OATS.

[BY A. P. NIGHT WIRE.]

...

EASTERN CITRUS MARKET.

CITRUS FRUIT SHIPMENTS.
SOUTHERN CALIFORNIA.

	Oranges.	Lemons.
February 9	32	24
Total cars to date this season	4,299	1,262
Total cars to same date last season	5,444	1,858
CENTRAL CALIFORNIA.		
February 7, 8	2	2
Total cars to date this season	3,478	182
Total cars to same date last season	2,220	225

NEW YORK, Feb. 10.—Eighteen cars of ss vels and one car of lemons sold. Orange market is 25 to 50 cents lower on 200s and larg er, smaller sizes slightly higher. Lemon market is unchanged. Showing:

NAVELS—	Avge.	NAVELS—	Avge.	NAVELS—	Avge.	NAVELS—	Avge.
Gerh., imp., Nat'l	$7.70	Perfection, HOGA.	4.25	Fruits	2.50	Justrite, Qx	2.65
Orchard, Nat'l	7.25	Redbrasil	4.30	Echo, STx	6.75	Jameson, imp., Qx	4.55
Old Mission, CCC.	5.40	Golden Eagle CCC	4.10	Arroyo, STx	4.10	Justrite, imp., Qx	2.20
Old Mission, CCC.	5.30	Salt Lake, imp., KFCo	4.05	Red C, imp.	4.85	Trail, ACox	5.70
Standard, imp., Nat'l	5.20	Superior, BFCo	3.90	Cougar, imp., Corx	3.50	Canton, ACOx	4.35
Standard, Nat'l	5.05	Red Raven, P&L	3.65	Planet, ORx	4.60	Whittier, STx	3.90
Native Son, imp., KFCo	4.95	Redwing, FMOA	3.60	Cardinal, ORx	5.75	Golden Trail TCx	5.75
Oxford	4.75	Goldenrod, HOGA.	3.50	Florencia, Corx	4.50	LEMONS—	
Premium, BFCo	4.55	Sunrise, JFB	3.35	Venecia, Corx	3.35	Fet, SDx	6.75
Golden Eagle, CCC	4.55	Hemp Good, P&L	2.70	Campana, imp., SA	5.40	Greyhound, SDx	6.15
		Good, BFCo	2.65	El Camino, SAx	6.50	TANGERINES—	Avge.
				Jameson, Qx	4.90	Orchard, Nat'l. (halves)	3.70

BOSTON, Feb. 10.—Four cars of oranges and one car of lemons sold. Market is unchanged on oranges, unchanged on lemons.

NAVELS—	Avge.	NAVELS—	Avge.	NAVELS—	Avge.	LEMONS—	Avge.
Blue Boy, BRG	$1.95	Pony, Rivr	2.10	Planet, ORx	4.60	Canna, RBx	7.35
Green Boy, BRG	1.55	Morning Star, Rivr	1.80	Fet, SDx	5.30		

PITTSBURGH, Feb. 10.—One car of oranges and one car of lemons sold. Market is steady on oranges and lemons.

NAVELS—	Avge.	LEMONS—	Avge.	LEMONS—	Avge.	LEMONS—	Avge.
Red Blushcheek, SDx	$4.95	On Hopes, LOr	6.15	Temptation, LGr.	5.50	Growers, LGr	6.50
Hesperides 70s	2.50	Wireless, LOr	5.75				

PHILADELPHIA, Feb. 10.—One car of lem ons sold. Market is lower with good demand at prevailing prices.

LEMONS—Liberty, EPGx., $7.45; Elders do. EPGx., 6.20.

LIVE-STOCK MARKETS AT VARIOUS CENTERS.

[BY A. P. NIGHT WIRE.]

LOS ANGELES, Feb. 10.—Weighed and delivered off cars without food and water:

Hogs (hard-grain fed, 125 to 150 lbs., 15.00; 150 to 175 lbs., 15.50; 175 to 225 lbs., 16.00.

Cattle (on foot, gross weight): Steers, good, 11.50@12.50; medium, 11.00@11.50; heifers, good, 11.00@12.00; common and medium, 8.50@11.00; cows, good, 9.00@9.50; calves, 125 to 150 lbs., 12.50; 175 to 225 lbs., 11.50.

Sheep—Ewes, 8.50@9.00; lambs, 14.50@15.00.

CHICAGO, Feb. 10.—Hogs, receipts, 29,000; strong to 15 cents higher. Bulk, 14.40@15.10; top, 15.20; heavy, 14.25@14.75; medium, 14.50@15.00; light, 14.50@15.20; light light, 14.25@14.75.

Cattle, receipts, 15,000; steady. Beef steers, medium and heavy weight, choice and prime, 13.00@17.00; medium and good, 11.00@13.00; common, 8.00@11.00; light weight, good and choice, 12.00@16.00; common and medium, 8.50@12.00; butcher cattle, heifers, 6.50@12.50; cows, 6.50@11.25; canners and cutters, 5.25@6.25; veal calves, 16.25@17.50; feeder steers, 7.75@11.75; stocker steers, 7.00@10.50.

Sheep, receipts, 12,000; firm. Lambs, 84 lbs. down, 18.00@21.00; culls and common, 13.00@18.00; ewes, medium, good and choice, 10.75@12.25; culls and common, 6.50@10.25.

KANSAS CITY, Feb. 10.—Hogs, receipts, 8500; steady. Bulk, 14.10@14.65; heavies, 14.00@14.35; mediums, 14.10@14.75; lights 14.00@14.50; packing sows, 12.00@12.50; pigs, 12.00@13.25.

Cattle, receipts, 6200; unevn, steady to 25 cents higher. Heavy beef steers, choice and prime, 14.25@16.00; medium and good, 12.15@14.25; common, 9.00@12.15; light weight, good and choice, 11.40@14.75; common and medium, 8.00@11.40; butcher cattle, heifers, 7.00@12.50; cows, 6.00@12.00; canners and cutters, 5.25@6.75; veal calves, 13.00@15.25; feeder steers, 8.00@12.75; stocker steers, 6.00@10.25.

OMAHA, Feb. 10.—Hogs, receipts, 8000; market 10 cents higher. Top, 14.50; bulk, 14.15@14.40 heavy weight, 14.30@14.40; medium weight, 14.25@14.50; light weight, 14.10@14.30; light light, 13.75@14.10; heavy packing sows, smooth, 14.00@14.30; packing sows, rough, 12.75@14.00; pigs, 12.50@14.50.

Cattle, receipts, 6200; steady to 25 cents higher. Beef steers, medium and heavy weight, choice and prime, 13.75@15.00; medium and good, 11.00@13.75; common, 9.00@11.00; light weight, good and choice, 11.75@14.50; common and medium, 9.00@11.75; butcher cattle, heifers, 7.00@12.50; cows, 6.50@11.25; canners and cutters, 5.75@6.50; veal calves, 13.00@15.00; feeder steers, 8.50@11.75; stocker steers, 6.00@10.25.

SOUTH ST. PAUL, Feb. 10.—Hogs, receipts, 7500; higher. Range, 14.10@14.25; bulk, 14.15@14.20.

Cattle, receipts, 2100; billers steadr. Steers, 5.00@14.50; cows and heifers, 5.00@11.25; calves, 6.50@16.00.

Sheep, receipts, 800; steady. Lambs, 8.00@19.00; wethers, 9.50@11.00; ewes, 5.00@11.00.

ST. JOSEPH, Feb. 10.—Hogs, receipts, 3500; lower. Top, 14.80; bulk, 14.25@14.50.

Cattle receipts, 1500; higher. Steers, 9.00@14.00; cows and heifers, 5.50@12.50; calves, 7.00@14.50.

Sheep, receipts, 5000; higher. Lambs, 18.50@20.00; ewes, 11.00@13.00.

PORTLAND, Feb. 10.—Cattle steady; no receipts. Steers, best, 11.50@12.50; good to choice, 10.50@11.50; medium to good, 9.50@10.50; fair to good, 8.50@9.50; common to fair, 7.50@8.50; choice cows and heifers, 9.50@10.50; good to choice, 8.50@9.50; medium to good, 7.50@8.50; fair to medium, 6.50@7.50; canners, 3.50@6.50; bulls, 8.25@8.50; prime light calves, 15.50@17.00; medium to high, 12.50@15.50; heavy, 7.00@12.50; stockers and feeders, 5.00@9.50.

Hogs steady; no receipts. Prime mixed, 15.75@16.25; medium, 15.75@15.75; rough heavy, 11.00@15.25; pigs, 12.00@15.00.

Sheep steady; no receipts. Lambs, 16.50@17.50; light, valley, 15.00@16.50; heavy, 14.50@15.50; feeder lambs, 12.00@15.00; yearlings, 13.50@14.00; wethers, 13.00@13.50; ewes, 10.00@12.00.

MILO AND BARLEY 25 TO 50 CENTS HIGHER.

A reaction set in on the local grain exchange yesterday, and prices for milo and barley moved upward. The session was featured by a stronger undertone for all cereals, induced partially by the fact that the decline of prices on the local exchange have been too sharp during the past few days, in view of the light receipts, and to the fact that grain values were on the rise in the Chicago market. Immediate shipment milo was unchanged to 25 cents per ton higher, while the futures showed an advance ranging from 25 cents per ton. Milo for delivery during the second half of March brought $3.01 1-4. February and March barley attracted no attention, but May barley was sold at an advance of 50 cents per ton. Other months were from 25 to 50 cents per ton higher. Sales totaled 100 tons of milo and 100 tons of barley.

DAILY BOARD QUOTATIONS.

Arrivals—Wheat, 2; barley, 1; corn, 2; milo maize, 7; flour, 11; bran, 2; cereals, 1; rice products, 2; C. S. and Products, 1; mixed, 1; asphalt, 8; total, 40. May, 7.

Data—	Bid.	Asked.
California feed	$ 3.05	$ 3.15
California seed	3.00¼	3.30
Corn, bulk—		
No. 2 yellow	4.10	....
No. 3 yellow	2.92½	3.10
Miscellaneous—		
Egyptian corn	3.45	3.80
Eastern kafir, No. 2	2.45¾	2.50
No. 3 eastern kafir, bulk	2.43¾	2.50
No. 3 eastern milo, bulk	2.43¾	2.55
Wheat, mixed feed—		
Without Los Angeles div.	....	53.00
Shorts—Kansas	55.00	65.00
Milo maize, car lots—		
On track	2.83½	2.88¾
In transit	2.83¾	....
10-day shipment	2.83¾	....
15-day shipment	2.83¾	2.92½
20-day shipment	2.83¾	2.87½
Barley—		
On track	2.30	2.38¾
In transit	2.25	....
10-day shipment	2.30	....
15-day shipment	2.30	2.55
20-day shipment	2.25	2.52½

FUTURE DELIVERY—100-TON LOTS.

Milo maize—	Bid.	Asked.
All February	$2.82½	$2.87¾
Second half February	2.83¾	2.87½
First half March	2.88¾	2.92½
Second half March	2.93¾	3.01¾
All April	3.00	3.05
All May	3.00	3.15
Second half Feb. shipment	2.83½	2.70
No. 3 February shipment	2.42	2.50
Barley—		
All February	2.30	2.37½
All March	2.30	....
All May	2.30	2.52½
All June	2.30	2.52
All July	2.77½	....
All August	2.78¾	2.82½
All December	2.80	2.85

YESTERDAY'S SALES.

Milo—
100 tons second half March $3.01¼
Barley—
100 tons all May 2.32½

THE HIDE MARKET: MILWAUKEE PRICES.

[EXCLUSIVE DISPATCH.]

MILWAUKEE, Feb. 10.—Hides: Green, No. 1 (according to weight), 25@28c; No. 2, 23@27c; green, No. 1 bull hides, 18@20; No. 2, 17@19; part cured hides, No. 1 other grades in accordance, 23@27; cured No. 1 hides, 25 pounds and up, according to weight, 29@31; No. 2, 27@29; cured No. 1 bull hides, 23@24; No. 2, 21@23; dry hides, No. 1, 30@32; No. 2, 28@30; dry flint hides, 28@30; dry flint No. 2, 24@26. Horse hides, No. 1, according to size, 6.00@11.00; No. 2, 5.00@10.50. Calf skins, G. S. No. 1 veals, 9 to 15 pounds per pound, 48@70; No. 2, 38½@43½; deacons, G. S. No. 1, 8 pounds and down, each, 2.50@4.00; No. 2, 2.00@2.50; kips, G. S. No. 1 veal, 40@45; No. 2, 38½@40½; G. S. No. 1 grasser or fall, 32@60; No. 2, 28½@38½; G. S. No. 1 runner, 25@30; No. 2, 23½@33½; dry flint skins, 50@70; dry salted skins, 44@46.

FLAXSEED MARKETS IN THE NORTHWEST.

[EXCLUSIVE DISPATCH.]

MINNEAPOLIS, Feb. 10. — Flaxseed: Demand good. No. 1 seed on spot quoted at 4.90@5.00; to arrive, at 4.90@4.95. Receipts, 10 cars; last year, 14 cars. Shipments, none; last year, 2 cars. Duluth flaxseed close:

	Open.	High.	Low.	Close.	Previous close.
February	....	....	....	4.90	4.90
May (new)	4.22	4.26	4.20	4.23	4.26
May (old)	4.25	4.27	4.25	4.25	4.26
July	4.17	4.17	4.15	4.16	4.20

CHICAGO EXCHANGE: PRICE RANGE, SALES.

[EXCLUSIVE DISPATCH.]

CHICAGO, Feb. 10. — Range and sales on the Chicago Stock Exchange today:

Sales.	Stocks—	High.	Low.	Close.	Previous close.
20	A. D. Cohn pfd.	95	95	95	95
10	Am. Shipbldg.	106	103	105	104
22,200	Am. Ldry. W. I.	17½	16½	16½	....
1,200	Do. pfd	94¾	94	94¾	....
1,315	Armour pfd	108¾	107¾	108	104
10	Butler Bros.	202	200	200	270
115	Booth Fisheries.	11¾	11	11	11¾
15	Do. pfd	70	70	70	70
80	Chi. Elev. pfd.	5	5	5	5
35	Chi. Pneu. Tool.	89¼	89	89	87½
287	Com. Edison	107	106¼	106¼	106½
785	Cont'l Motors.	12¼	12	12	12¾
200	Deere pfd	101	101	101	101
150	Hartman	89	88¾	89	89¾
100	Holland Sugar.	15½	15½	15½	15½
1,430	Hupp Motors.	13¾	13¼	13¼	13¾
530	J. I. C. 2nd pfd	94¾	94¾	94¾	94½
501	Libby	25¾	25	25	25¾
100	Lindsay	7	6¾	6¾	7
10	Mid. W. Ut. pfd.	40	40	40	40
5,250	Mont. Ward	34¾	32¾	33¾	33¾
2,968	Nat'l Leather	14¾	14¼	14¼	14½
5	People's Gas	41	41	41	40
2	Pub. Serv. pfd.	88	88	88	88
10	G. Sats pfd.	95¼	95½	95½	95½
100	Ren Motors	24¼	24¼	24¾	24½
74	Sears-Roebuck	218	217¼	218	218
515	Shaw	60	59	59	60
25	Stewart Mfg.	41	41	41	40
1,410	Swift	123¾	120	120¼	122
2,010	Swift Int'l	42	41¼	42¼	43
50	Thompson	46¾	46¾	46¾	47¼
5,450	Union Carbide	65¼	64¼	64¾	67¾
535	Wahl	41¾	41	41	41¾
100	Wilson	70	70	70	69
15	Wilson pfd	97	97	97	98
530	Wrigley	76	75	76	77
100	West. Knitting.	20¾	20¾	20¾	20¼

LATEST ALFALFA PRICES.

The alfalfa market yesterday was weak. According to the quotations given out at the office of the Alfalfa Growers of California the following prices ruled f.o.b. Los Angeles: Choice alfalfa, 35.00@37.50 per ton; choice dairy alfalfa, 36.00@38.00; No. 1 dairy alfalfa, 33.00@35.00; No. 2 alfalfa, 34.00@36.00; standard dairy, 31.00@32.00; standard alfalfa, 30.00@32.00.

BOOKS CLOSE

Saturday, Midnight, February 14th. All Letters Having Postmark On or Before That Date Accepted

WANTED

By the Mayor of San Diego

750 Live People with One Hundred Dollars Each to Go After Oil or Anything in San Diego County or Anywhere.

JAZZ-CAT GAMBLE CLOSING

Continuing the jack-pot plan—the remaining units of this allotment in the Jazz-Cat-Gamble for oil, water, mineral or anything in San Diego or elsewhere, are offered, subject to all the advantages or disadvantages of the venture. If I could not buy another unit—I wouldn't sell the one I have for Five Hundred Dollars, writes one party—I know what you have and what you are trying to do.

If there is any reward for telling the truth and showing up the very worst side of this Community Oil and other development work, please send me your check for the number of units you can easily afford to carry and for the amount you can easily afford to lose without strings attached.

Will assume the charge of insisting that every unit holder gets a square deal, but cannot afford to worry about anything except the commitments herein contained. If you do not hear from us as often as you would like—don't worry—we are hard at work and when there is anything important you should know, you will be informed about it at the proper time. This saves much work and expense when you realize there are many unit holders.

There are no assessments or forfeitures nor will any unit holders be subject to any liabilities or annoyances, for under no circumstances will we go in debt. Every unit holder, from first to last, participates in everything, win or lose. Please send any change of address, and if you transfer or lose unit receipt, notify this office at once, so we may protect you. This caution is given because there is a demand for these units and they are quite negotiable, as every one issued by this office represents One Hundred Dollars cash. No commissions have been paid, no solicitors are sent out and no promotion has been allowed. For this reason they represent one hundred cents on the dollar, less actual operating expense, advertising, royalties, securing of property and legitimate overhead.

Condensing a statement for publication, we have a complete organization, something like eight thousand acres optioned, leased or purchased in San Diego County, Mexico and Texas, three unusual leases of twenty-four acres, seventy-nine acres and one hundred acres, along the structure close to drilling and producing wells, in the Desdemona field, Texas. Our development work at the present time is being confined to San Diego County, where we have large lease holdings, three complete drilling rigs and something like six thousand feet of casing and pipe, one fast drop drill for prospecting, one Okall Combination Core-Standard-Rotary drill, and one heavy standard rig, all outfits completed and delivered upon the ground, Grant Pennington, of the Montebello field, Superintendent in charge, one Packard three and a half ton truck, one small Ford truck, two Dodge cars for field work, C. J. Smith, geologist and chemist, formerly with the United States Steel Corporation and Hercules Company, in charge of scouting, State requirements on housing conditions met, permit to drill issued and authorized by California State Mining Bureau, all employees protected by indemnity insurance as required by law, over $60,000.00 cash in the bank, all bills paid, and no liabilities of any nature outstanding.

No promises can be made except a dependable, above-board, square deal, as this is a jazz-cat gamble, pure and simple, and you should go in with a long-shot understanding, chancing the amount you can well afford to lose without any strings to it whatever.

X On the other hand, should San Diego County, or elsewhere, furnish a community oil producer, and any other important hidden values, your one hundred dollar unit gamble could be worth upwards to $20,000. This is made possible only under a comprehensive, co-operative system of the unit community plan—large acreage—small capital—home development — nerve — cash and good boosters to back you up. THIS IS A JACK POT. FOR SOMETHING WORTH WHILE OR NOTHING. X

Please do not write long letters—questions answered here—no prospectus, literature or unnecessary expenses.

Write your name and address plainly and send your check or draft to L. J. Wilde, 377 Spreckels Building, San Diego, California.

Profits!

It is probable that Richfield Consolidated Oil Stock will at least double in value within the next ninety days.

Have you investigated the merits of our company?

We still offer for sale a limited amount of our stock.

MAIL THIS!

...CONSOLIDATED OIL CO.,
...Bldg.,
Los Angeles, California.

I desire further information about your Company and its stock.

Name .....

Address .....

State .....

Times 2-11.

BROKERS STOCK SALESMEN

...ing on the market, in the next thirty days, One Million ... worth of stock in a PRODUCING and REFINING company, ... and will pay dividends at the rate of 24% per annum, ... quarterly.

... being sold to develop PROVEN acreage in the famous ... and DESDEMONA Fields, Texas, and over 1800 acres of ... all lands in KANSAS. This company operates in four ... and is well known.

... our sell stock, get in touch with us AT ONCE, stating ter... you can cover and amount you can handle.

Wolfe-Bryant Corporation
Oklahoma City(Okla.

CAL. GUSHER FIELD

A limited amount of stock at $1.00
UNION PETROLEUM COMPANY
1016 Trust and Savings Bldg., Los Angeles, Cal.

...BROTHERS

STREET IMPROVEMENT BONDS
INCOME TAX EXEMPT
The Street Improvement Bond House
804 Hibernian Bldg., Los Angeles, Cal.
310 Watts Bldg., San Diego, Cal.

...& Co. Bonds and Stocks
Member L. A. Stock Exchange.

REDONDO OIL CORPORATION

Stock — $1.00 — par value. We accept Liberty Bonds at par. Our plans call for the drilling of

FIVE WELLS

Contract has just been let for the drilling of our No. 1.

We believe Redondo will be the NEXT BIG CALIFORNIA OIL FIELD.

Visit our Redondo office at 130 North Pacific avenue, Redondo, and get full particulars, or write us for prospectus and map. Don't fail to see the gas seepages at Redondo.

Burke & Co.,
BROKERS.
338 Citizens' National Bank
Los Angeles.
Telephone 62777.

You Should Buy

Richfield Union

For Its Great Speculative Chances

Richfield-Union has five leases —two in the heart of Richfield townsite, between the "Richfield-Yorba" and the six "gushers" on the "ridge" and three leases "on the ridge" itself. Whichever direction the field extends, to east or west, it must cross a "Richfield-Union" lease.

All wells so far "brought in" at Richfield are located "on the ridge" near the "Richfield-Union's" No. 1 derrick.

The Richfield-Union has its derrick up and rotary on the ground for drilling.

$1.00
Per Share, Cash
$1.03 On Time Payments

EDWIN KENNEDY & CO.
Members Los Angeles Stock Exchange and San Francisco Stock Exchange
720 S. SPRING ST. IN ANGELES
GROUND FLOOR

THE MARTIN COMPANY
229 Marsh-Strong Bldg.
Los Angeles

We are offering to the investing public the remaining portion of unsold 8% preferred stock of the

LEACH-BILTWELL MOTOR COMPANY
Manufacturers of the
LEACH POWER PLUS SIX DE LUXE AUTOMOBILE

Redeemable within five years at $110 per share and accrued dividends.

Preferred as to assets and dividends.

Descriptive literature and particulars upon request.

Price $100 per share and accrued dividends.

Phone Brdwy.-3999

W. A. ROBERTS CO.,
Hollywood Specialty for Today

Six-room bungalow on a lot 57 by 161 near Hollywood Boulevard and Highland Avenue. Price only $6300. Phone Hollywood 4240 for appointment. No restrictions on the lot.

American Securities Co.
For Sale

500	Richfield United	75c
100	Richfield-Yorba	1.25
75	Richfield Consolidated	Market
100	Placentia Richfield Con.	70c
100	Continental Oil & Ref.	Cheap
86	Allied Petroleum	1.20
50	Beatty Oil	85c
2000	True Oil	3¼c
1000	Trojan Oil	14½c

ATTENTION
For full information on the following, see us.
Triangle Royalty Units
Turner-Brooks Units
Harrington-Dumas Oil Co.
WILL BUY
Beatty Oil True Oil
Richfield Consolidated
Harrington-Dumas
Liberty Bonds
828 Story Bldg. Pico 3304

Texas Oil & Gas Leases
Drilling Contracts
Real Estate

Hamell & Glover
629 Story Bldg.

LIBERTY BONDS
Bought and Sold
at daily quotations. Inquiries solicited. All stocks and bonds dealt in.
E. H. SCHIEK & CO., Brokers
Members L. A. Stock Exchange
Pico 3285. 324 I. W. Hellman Bldg.

Leases in
OIL RIVER BASIN
New Mexico
at $10.00 per acre.
SEND FOR INFORMATION
W. A. STUART, Licensed Broker
830 Merchants National Bank Bldg.,
LOS ANGELES, CAL.

We have several first mortgage
BONDS
of excellent investment value which we can sell to net you over 7 per cent.
Robert Marsh & Co., Inc.
Bond Dept. Pico 3215

GUADALUPE

County is next; near big companies. We are selling at $10.00 an acre. New Mexico State Oil Leases. Get 10, 20 or 40 while you can.

MOODY & SIDES.

Buy Home Service Company
Preferred Stock Paying 8%
Has Never Missed a Dividend
R. B. MORRIS

...OUR OPPORTUNITY

...RD MINING AND ...PANY OF NEVADA

SILVER IN... VESTMENT

Send for this interesting report of the ... ings being operated by the

Silver Standard Mining & Extraction Company of Nevada

(Use This Coupon)
Wm. Cheadle Borchers
Trust & Savings Bldg.
Los Angeles, Cal.
Without obligation, please send me your report, and full details to determine if desirable investment, for the character you are offering in SILVER STANDARD MINING & EXTRACTION COMPANY OF NEVADA.
Name .....
Address .....

CHEADLE BORCHERS
...BONDS AND INVESTMENTS
...Bldg. San Francisco, Cal.
601-2 Mer. Nat. Bank Bldg.
Telephone, Douglas 1...

...LINK, BEAN & COMPANY
...PUBLIC ACCOUNTANTS
...Title Insurance Building, Los Angeles.
...Main 8262. Los Angeles

...AN & BRYAN
...k Stock Exchange, New York Cotton Exchange
Chicago Board of Trade
...LES OFFICE, 210 West Seventh Street
...ent Partner DEWITT HARLOW, Manager

...ENHORN-HUNTER-DULIN CO.
INVESTMENT SECURITIES
...Bldg. 453 Trust & Savings Bldg. 216 S. Spring St.
Los Angeles Pasadena
Main 8261

...HOULTON & COMPANY
...exclusively in Government and Municipal Bonds. ... are equipped to buy and sell all Liberty Loan and War ... Home Issues.
...0 Title Insurance Bldg.

...aats Co. DEALERS IN MUNICIPAL AND CORPORATION BONDS
...CONSERVATIVE ORDERS IN LISTED SECURITIES
...Angeles, 310 W. Fourth St.

...Company INVESTMENT SECURITIES
321 SOUTH SPRING STREET

Born in 1839 Dr. Caldwell Still in His Office Daily

Wonderful vigor of the founder of Dr. Caldwell's Syrup Pepsin. Millions now use his famous prescription

Physicians know that good health depends largely upon proper digestion and elimination and that much sickness results from constipation. No one knows this better than the "family" doctor, the general practioner.

DR. W. B. Caldwell of Monticello, Illinois, was and is a family doctor. The whole human body, not any small part of it, was his practice. More than half his "calls" were on women, children and babies. They are the ones most often sick. But their illnesses were usually of a minor nature—colds, fevers, headaches, biliousness—and all of them required first a thorough evacuation. They were constipated.

Dr. Caldwell in the course of 40 years' practice, for he was graduated from Rush Medical College back in 1875, had found a good deal of success in such cases with a prescription of his own containing simple laxative herbs with pepsin. In 1892 he decided to use this formula in the manufacture of a medicine to be known as Dr. Caldwell's Syrup Pepsin, and in that year the preparation was first placed on the market. The picture of Dr. Caldwell that appears on the package was taken in that year.

The preparation immediately had as great a success in the drug stores as it previously had in the doctor's private practice. Today the third generation is using it. Mothers are giving it to their children who were given it by their mothers. Every second of the working day someone somewhere is going into a drug store to buy it, for Dr. Caldwell's Syrup Pepsin is selling at the rate of over 6 million bottles a year.

Its great success is based on merit, on repeated buying, on one satisfied user telling another. There are thousands of homes in this country that are never without a bottle of Syrup Pepsin, and the formulator of that prescription is fortunately living to see its wonderful success.

Women, children and elderly people are especially benefitted by Dr. Caldwell's Syrup Pepsin. While it is promptly effective on the most robust constitution and in the most obstinate cases, it is mild and gentle in its action and does not cause griping and strain. Containing neither opiates nor narcotics, it is safe for the tiniest baby and children like it and take it willingly.

Every drug store sells Dr. Caldwell's Syrup Pepsin. Keep a bottle in your home. Where many live someone is sure to need it quickly.

DR. W. B. CALDWELL TODAY
Born Shelbyville, Ills., March 17, 1839
Began the manufacture of his famous prescription in 1892

In spite of the fact that Dr. Caldwell's Syrup Pepsin is the largest selling liquid laxative in the world, there being over 6 million bottles sold each year, many who need its benefits have not yet used it. If you have not, send your name and address for a free trial bottle to Dr. W. B. Caldwell, 511 Washington St., Monticello, Illinois.

GOOD Used Cars—the classified columns of The Times contain Hundreds of More offers to select from than any other Los Angeles newspaper.

WOMEN ASK PARTY EQUALITY

G.O.P. Conference Seeks Delegates on State and National Committees.

Equal representation for women on both the California Republican State Central Committee and on the Republican National Committee is urged in resolutions adopted unanimously by the conference of State and county Republican women yesterday afternoon in the Union League Republican committee room. The resolutions were drafted by Mrs. Seward A. Simons, and it was directed that copies of the plea be sent to Will Hays, chairman of the Republican National Committee, and to Ray Benjamin, chairman of the State Central Committee.

It is urged in the resolution "that, as far as possible, the delegates to the Republican National Convention at Chicago should be a man and woman from each Congressional district."

The document points out that the women of California have conscientiously exercised the right of franchise for nine years, and it is declared to be of the utmost importance that women have an equal part with men in all preliminaries to political organization, and that in the making of all programmes representative women of California should be made an integral part of conferences and committees of all kinds on an equal basis with men.

MANY AT CONFERENCE.

Declaring the women's division in the Republican National Committee is but a temporary expedient, pending the time that universal suffrage ratification shall have been completed the women recommend that the plan they propose for representation in the State shall be extended eventually to the nation, with an equal number of men and women on the Republican National Committee.

More than fifty women, representing all parts of Southern California attended the conference yesterday, and Mrs. Florence Collins Porter, who called the meeting, and who was the presiding officer, expressed herself as well pleased with the spirit and enthusiasm shown by the delegates.

Mrs. Robert J. Burdette made the plea that the women inform themselves accurately concerning politics and election laws. Having entered politics from a high motive, she urged that they not only hold to their ideals, but be accurate in all information given to women who previously have not been interested. She said this would avoid such a condition as existed when a woman, the other day, said at the registering booth: "Democracy seems to be all the go these days, so I think I'll register as a Democrat," the fact being that she was really a Republican of long standing.

WILL STUDY POLITICS.

To the end that women voters may be better informed, the conference took definite action to establish study classes which will use as a text book the election and registration laws of California, issued last year by the Board of Election Commissioners of California. From this first group home-study meetings will be formed. Mrs. Herman S. Darling of the Women's City Club asked that members of the committee act as instructors of nonpartisan politics in club circles, where she said there were hundreds of women desirous of learning of practical politics and practical political machinery.

Because of the many who are registering without stating their party affiliation, said by the women to be due to the manner in which information is given the voter by many deputy registrar clerks, not only in Los Angeles, but throughout the State, Mrs. M. E. Johnson made a motion, which was unanimously passed, to the effect that all county registrars of the southern division be asked to instruct their deputies to inform the voter about to register that unless he state his party affiliation he cannot vote at the primaries. It was further moved that this information be given all due publicity by the various county registrars, as a wide misunderstanding exists commonly among voters on this subject.

HOOVER GIVEN WIDE SUPPORT.

Leaders in Many Lines Want Business Man at Helm.

Bankers, Farmers, Engineers, Judges, Woman Agree.

Party Bonds Vanish in Wave of Popular Approval.

(Continued from First Page.)

wants Hoover," was his prompt reply.

"Did the farmers get a square deal from the Food Administration?" I continued, trying to find a weak spot in the argument.

"My personal opinion," replied Mr. Valle, "is that the work of the Food Administration was as fair to the farmers as it was to anybody. If any farmer really has reason to kick about Food Administration affairs, it is the bean and wheat farmer of this State. Yet I find the sentiment strongly in favor of Mr. Hoover."

"What do you think about him?" I pursued.

"I have known him a long time," Mr. Valle added, "and I regard him as the possessor of a vigorous personality, equal to almost any undertaking. He meets the issue squarely, no matter what it is."

PARTY LINES FADE.

It has been said that Mr. Hoover is not a politician, and that by reason of the fact he is not qualified for the highest office in the gift of the people. The war has done a lot of things, one of which has been the hammering down of party lines, it seems. At any rate, politicians don't appear to care to what political party Herbert Hoover belongs.

Take Albert Lee Stephens, for example. Having been City Attorney a couple of times, Mr. Stephens is somewhat of a politician, and he is a dyed-in-the-wool Hooverite.

"Why are you for Hoover," I inquired. "Can you give at least one good reason?"

He didn't have to stop and think in order to supply it.

"Hoover's general knowledge makes him a world figure," said the former City Attorney. "In the future, no nation can be conducted on a provincial basis. The man who guides the destinies of this country should be a man who knows what is going on behind the scenes in Europe."

"What about his political affiliations?" I inquired, thinking this would be a wet blanket.

"Oh, I don't care so much about party lines as I used to," said Mr. Stephens. "So far as our next President is concerned, it seems to me we'd better give the most attention to getting the right man."

FEMININE OPINION.

When I talked with Mrs. Sartori, wife of J. E. Sartori, president of the Security Trust and Savings Bank, I got the first inkling that imagination enters into politics. Mrs. Sartori is a great admirer of the Food Administrator, apparently because he appeals to her imagination, but she has some very good reasons for liking him.

"I think he would make a splendid President," is the way she expressed it when I asked her for her opinion of him. As to her reason for admiring him, here it is: "He is a man we all have a great deal of faith in. He has accomplished a great thing, and that, I feel sure, appeals to the imagination of all women. I should be deeply gratified if he should have such support as to receive the Presidential nomination at the Republican convention."

WHAT LAWYERS SAY.

W. J. Hunsaker of the law firm of Hunsaker, Britt & Cosgrove, gave his estimate of Hoover in a few words:

"The people of the country are insistent in their demand for peace and a clearing up of the questions growing out of the war. The solution of these after-war problems calls for leadership along independent and forward-looking lines. They cannot be solved by politicians or party traditions. For President we should have a man of vision, of experience in large affairs, and who, above everything else is a true American. Mr. Hoover possesses all these qualifications in a marked degree."

Henry W. O'Melveny expresses the opinion that a lot of things may happen between now and convention time, and declared that it is much too early for him to commit himself on the big issue. "But," he added with considerable emphasis, while delving deeply into the law, "I'd certainly like to see Mr. Hoover nominated for President."

CONTRASTING OPINION.

In striking contrast to some of the impressions I gained from such as Mr. Valle, Mr. Cooper and Mr. Stephens is the estimate of Mr. Hoover given by J. A. Graves, president of the Farmers' and Merchants' National Bank. Mr. Graves laughed heartily when asked how public opinion seemed to be crystallizing.

"Don't know much about public opinion," he chuckled, "but I know where I stand."

Then he said he is against any nonpartisan President move. He pointed out that some of our best Presidents were thorough-going politicians, and cited Washington, Lincoln, Cleveland and McKinley as examples.

"A nonpartisan party, in addition to a few good men in it, draws into its exclusive embrace all the crackbrain theorists, cranks and other political misfits," he said. "Roosevelt was elected by the aid of the votes of these various classes. He, in obedience to the demands of agitators, inaugurated a bitter war on capital, business and business interests. Taft imitated him, and between the two of them, they destroyed the credit of the railroads and nearly wrecked the very best of them.

"Woodrow Wilson, the most abject failure who ever sat in our Presidential chair, pandered to the nonpartisans, which included the radical labor, Socialistic and I.W.W. vote, for his election. To the nonpartisan cry we owe the autocratic and dishonest government which we have in California. To it we owe our affliction, Hiram Johnson. Also, the imponderable, impractical executive of the State of California, Stephens. To that idea we owe the horde of pap-sucking officeholders now living off the body politic. To that idea we owe the tremendous rate of taxation with which the State, its counties and municipalities are burdened. Give us an old-fashioned partisan campaign. Let the issues be defined and fought out."

This Store Open All Day Saturday

Hamburger's ESTABLISHED 1865

Home 10063 ——— PHONES ——— Broadway

Spring Dresses —a Forecast of Spring Fashions

—These dresses are admirably adapted to all occasions, that women who see them will appreciate the genius of their designers.

—Models of Georgette, taffeta, crepe meteor, crepe de chine, satin, fancy silks and a few in striking effects of wool-and-wool—all so new in line and so attractive that you will be captivated by them! There are many pretty models, beginning as low as 35.00 and ranging to 195.00

(Hamburger's—Second Floor—Wednesday)

Blouses, too— of fashionable French Voiles } 7.50

—If you ask the fashionable woman of today what she intends to have, she is sure to answer "Lingerie."

—For these, French voile is most dainty. With batiste embroidery and the most delicate lace. And styles are innumerable. Hamburger's is showing of the most unusual of these—at 7.50.

(Hamburger's—Second Floor—Wednesday)

Royal Regent Corsets—

—Absolute corset-comfort is assured when women buy Royal Regent corsets. Style is another special feature of this famous corset. Price 3.00 to 19.00.

—Many other famous brands here also.

(Hamburger's—Second Floor—Wednesday)

Petticoats of Silk,

—Truly excellent at 8.95. Of jersey, taffeta and pure dye; many of them way under rate. A splendid assortment of all lengths in the wanted shades for Spring.

(Hamburger's—Second Floor—Wednesday)

Income Producing

Lemon Groves

Chula Vista District Properties of Real Worth That Provide a Sound Investment

San Diego Lands Inc.

are now selling a limited number of desirable heavy-bearing and profitable Lemon Groves in the Chula Vista and National City District.

The 1919 yield from this section totaled over 400,000 boxes, a large portion of which were picked from the groves now being offered.

"This is conservatively considered one of the best Lemon Sections, not only of the county but in the entire state. The combination of soil, water and climate have brought this about."
(Quotation from Report of the California Development Board.)

The Marketing Facilities

These properties, being suburban to San Diego, are traversed by the San Diego & Arizona Railway, the Santa Fe Railway, Electric Interurban Lines and automobile highways, permitting of direct connection with local, northern and eastern markets. These excellent distributing conditions are enhanced by already-established and completely equipped packing plants.

Easy Term Payments

These groves are offered for sale on terms which are both attractive and advantageous. The initial payment being reasonable, deferred payments may be arranged, which carry the low interest rate of 6%.

For descriptive folder, maps, price list and full particulars fill out and mail the attached coupon or apply to the offices of

San Diego Lands, Inc.

Suite 406, First National Bank Bldg.

San Diego, California

Chula Vista Branch Offices National City
Third and F Sts Masonic Temple

Home and Educational Advantages

The Public School and educational system is modern and fully representative of the high standard enjoyed by the State of California. Public Libraries, banks, stores and other community advantages are accessible to the properties described.

This territory is supplied with Gas and Electricity by the San Diego Consolidated Gas and Electric Corporation, assuring a modern service at Reasonable prices.

The already developed properties of prosperous ranchers, attractive bungalow homes and country estates, together with the unequaled climate, make this property very desirable and attractive.

Young Orchards and Unimproved Acreage

Groves of young trees, many of which are coming into bearing and will show a constantly increasing yield, have also been placed on the market.

The undeveloped acreage offered by the San Diego Lands Inc. with its equable climate and proximity to city conveniences, is especially adaptable for bungalow or country estate sites.

The already developed market for general farm products, vegetable gardening and Poultry Raising, makes this unimproved property especially profitable.

INFORMATION COUPON

SAN DIEGO LAND CORPORATION
Fourth Floor, First National Bank Bldg.
San Diego, California.
Please send me full information about the property described.

Name .....

Address .....

Services rendered by Title Insurance and Trust Company

Management of real estate.

Investment of funds.

Safe keeping and handling of stocks and bonds.

Conservation of funds or property in trust for dependents.

Administration of estates.

Services as Executor.

As Guardian.

As Trustee under will.

As Trustee for Endowment funds.

As Trustee under a "Living Trust."

As Trustee in land subdivisions.

As Trustee of Life Insurance Trusts.

As Trustee under Mortgage or Deed of Trust.

As Receiver.

As Assignee.

TITLE INSURANCE & TRUST COMPANY
TITLE INSURANCE BUILDING
FIFTH AND SPRING STS.
THE OLDEST TRUST COMPANY IN SOUTHERN CALIFORNIA
PAID-IN CAPITAL AND SURPLUS $4,000,000